APR 28 1933 ©C1B 189161

Two guest tickets to Loew's Palace Theater presented with each paid-in-advance order for seven or more insertions of a Post want ad. . . . See Helen Hayes and Clark Gable in "The White Sister" as the guest of The Post.

The Washington Post.

Today — Cloudy, cooler; possibly showers.
Tomorrow—Fair. Moderate winds.
Yesterday—High, 70; law, 57. 1932—High, 61; low, 49.
Details on back page.

NO. 20,768. ENTERED AS SECOND CLASS MATTER, POSTOFFICE, WASHINGTON, D. C. WASHINGTON: WEDNESDAY, APRIL 26, 1933. ** COPYRIGHT, 1933, BY THE WASHINGTON POST CO. THREE CENTS.

SENATE GROUP GRANTS BOOST IN D. C. FUNDS

Federal "Lump Sum" Is Increased to Total of $6,250,000.

4 SCHOOL PROJECTS AGAIN PUT IN BILL

Revised Draft Also Includes Appropriation for Calvert Street Bridge.

By ROBERT C. ALBRIGHT.

The Senate District Appropriations subcommittee yesterday voted a moderate increase in the Federal "lump sum," restored four school construction projects eliminated by the House and reinserted funds for the Calvert Street Bridge in a revised draft of the District appropriations bill.

Changes in the measure, arrived at following extensive hearings, will not formally be made public until the subcommittee reports to the full Senate Appropriations Committee today or tomorrow. It was authoritatively reported, however, that the lump sum was increased from the $5,700,000 House figure to $6,250,000. This compares with $7,775,000 appropriated last year and $9,500,000 allowed the year previous.

Changes in Measure.

Other important changes, reliably said to have been made, are:

Appropriations for 1934 unemployment relief increased from $1,250,000 allowed by the Budget Bureau to $1,500,000.

District Commissioners given right to authorize shifts of funds within school, library, health and welfare departments.

School Project Restored.

Reinserted $876,000 to begin construction of Woodrow Wilson High School, Logan Junior High School and additions to the Brown and Deal Junior High Schools.

District Commissioners given right to make use of both the Georgetown and Southeast incinerators.

The $1,000,000 item for repayment to the Federal Government of park development borrowings suspended for one year.

Forced Sale Held After Fifth Attempt

Relative Buys Property as 75 Sheriff's Deputies Quiet 100 Farmers.

Pennsburg, Pa., April 25 (A.P.).—While a crowd of more than 100 farmers was held back on the roadside by about 75 sheriff's deputies, a relative by marriage of John Lelko today bought in Lelko's live stock and farming implements at a forced sale.

This was the fifth attempt to hold the sale. Farmers previously had routed deputies, handling them roughly at one time.

With police standing by with pistols and tear gas bombs, Michael Budnick, Allentown, Pa., farmer and son-in-law of the owner of the mortgage, was jeered by Lelko's wife and daughter. Loud boos by the farmers along the roadside failed to drown out the successful bid of $1,000 for the property.

King Carol's Palace Damaged by Flames

London (Wednesday), April 26 (U.P.).—King Carol's palace in Bucharest, Roumania, was seriously damaged by fire last night, a dispatch to the Daily Mail today reported.

The blaze was extinguished after half an hour.

POST Ads Pull

FURNISHED ROOMS—42.

N ST. NW., 1753, at Conn. av.—1, 2, 3 rm., kitchenette apts.; comp. l. h. k.; $7-$10 weekly; conv. baths; cont. h. w. No. 9495.

. . . and soon disprove an advertiser's opinion.

After several disappointments in other mediums Mrs. Dufresne had decided that it was useless to try to rent rooms through classified advertising . . . The reports of other advertisers finally induced her to try The Post—and all of her vacancies were rented in three days.

For Results Use
Washington Post
WANT ADS
Phone National 4205

Vasco Girl's Eye Removed

Associated Press Photo.
HELEN VASCO,
Who underwent an operation on her eye yesterday which her parents had opposed, but which physicians said would save her life.

Operation to Save Life of Child Follows Court's Overruling Parents.

New York, April 25 (A.P.).—Two-year-old Helen Vasco underwent the operation today that two courts ordered, after doctors said it was necessary to save her life, and that her parents for weeks had opposed because it meant the loss of her left eye.

The surgery took just 15 minutes. It was performed by Dr. John H. Dunnington, assistant to Dr. John M. Wheeler. Dr. Wheeler removed a cataract from the eye of the King of Siam in 1931.

The little girl's condition afterward was described at the Presbyterian Hospital as "entirely satisfactory," but physicians said her chances would have been better if the growth on her eye had been removed when it first was discovered.

"While an operation offers to sufferers of glioma of the eye the only possible chance of conserving life," said a statement by Dr. Iago Galdston, executive secretary of the medical information bureau of the New York Academy of Medicine, "this chance is not a full one insofar as

Continued on Page 2, Column 5.

FOUR SEIZED IN RIOT AT NAT-YANK GAME

Myer-Chapman Clash Leads to Others; New York Is 16-to-0 Winner.

By SHIRLEY L. POVICH
(Sports Editor of The Post).

The high-riding spikes of Ben Chapman, king of American League base stealers, yesterday put the torch to the highly combustible ill feeling between the Nats and the New York Yankees and transformed Griffith Stadium's diamond and the Washington dugout into a seething melee of flying fists that delayed the game for 20 minutes, resulted in the banishment of four players, the arrival of the police riot squad, called by radio, and the arrest of three civilians.

The battle broke out at second base, where Chapman barged into Buddy Myer in a successful attempt to break up a double play, and then it carried over into the Nats' dugout when Chapman, fresh from a set-to with Myer on the playing field, swung on the jaw of Earl Whitehill while en route to the dressing room after his banishment.

The 7,000 in the stands then witnessed an old-fashioned free-for-all in close proximity to the Presidential box, where Vice President Garner was watching the game. Whitehill struck back at Chapman and after a furious exchange was wrestled to the ground by the New York player, while approximately 300 fans tumbled out of the closest seats onto the playing field to take part in the slugging, with Chapman the object of their attack.

Yankee teammates of Chapman rushed across the field from their dugout while Washington teammates of Whitehill formed about him as protection, but the fans from out of the grand stand were the first to reach the Yankee left fielder and

Continued on Page 13, Column 7.

Navy to Abandon Lakehurst Station

Admiral Pratt Says So in Letter to New Jersey Town's Official.

(Associated Press.)

The Navy's intention to decommission the Naval Air Station at Lakehurst, N. J., "in the near future" was expressed yesterday in a letter made public at the Navy Department from Admiral William V. Pratt, Chief of Naval Operations, to O. L. Dickerson, township solicitor at Lakewood, N. J. Dickerson had sent the department a copy of a resolution passed by the township committee favoring maintenance of the air station.

Pratt, as acting Secretary of the Navy, replied that in view of the shortage of funds and the pressing need for economy, the department would not be able to maintain the air station in full commission in view of the loss of the airship Akron and the fact that the airship Macon would be sent to the Sunnyvale (Calif.) Naval Air Station for operation with the fleet.

"It is therefore the department's intention to decommission the Naval Air Station, Lakehurst, in the near future," Pratt wrote.

DOUGLAS O. K. ASKED ON BUCHANAN PLAN

Approval of Budget Chief Is Sought for Selective Retirements.

Budget Director Lewis W. Douglas will be asked today to put the seal of administration approval on a plan to modify automatic 30-year Federal retirement recommendations carried in the independent offices appropriations bill.

Mr. Douglas was requested to appear before the subcommittee at 10:30 a. m. today. He will discuss with members, Chairman James P. Buchanan's plan to make retirements after 30 years "selective" rather than "compulsory."

Meanwhile, a number of new retirement proposals were forthcoming yesterday. One, sponsored by Representative Taber (Republican), New York, proposed that for two years the President be given authority to retire those whose physical condition and efficiency ratings indicate they can best be spared.

The Civil Service Commission, headed by Chairman Thomas P. Campbell, slated soon to retire, yesterday supplied the committee with factual data on efficiency ratings and other statistics asked. The commission always has favored a system of optional retirement after 30 years.

House Appropriations Chairman Buchanan declined yesterday to make public the plan by which he hopes to modify the Budget Bureau proposals, leaving dismissals after 30 years dis-

Continued on Page 2, Column 4.

Counterfeit Plant Seized at Trenton

Capital Man One of Three Held in "Best" Copies of Silver Coins.

Charlotte, N. C., April 25 (A.P.).—Henry Thomas, Secret Service agent here, announced today that as a result of three arrests in Charlotte April 4 a plant manufacturing "the best counterfit" silver coins ever distributed in this country had been seized in Trenton, N. J.

Allen Rock, white, and Milton Welton and Rufus Horton, Negroes, were arrested here three weeks ago and charged with passing counterfeit coins. Rock's Washington, D. C., address was secured and a search of his apartment in that city revealed papers which indicated the money was being made at Trenton.

New York Secret Service men raided the Trenton address and arrested Frank Carlisi, Thomas said, and seized a number of counterfeit half-dollars, quarters and dimes. Thomas said the coins had been widely distributed south of Washington.

Mexican Bandits Sack Village in Michoacan

Mexico City, April 25 (A.P.).—A dispatch from Guadalajara said a bandit gang headed by Ramon Aguilar captured and sacked the small town of Jacoma, Michoacan, attempting to kill the mayor.

He defended himself with a police force in a barricaded house and escaped.

PASSAGE SEEN FOR INFLATION DESPITE FIGHT

Foes Ready to Yield if Roosevelt's Powers Are Modified.

REED AND HARRISON IN COLORFUL CLASH

Pennsylvanian's Three-Hour Sally Answered by Tirade on Mellon-Mills.

By LAWRENCE SULLIVAN.

Inflation made the Senate just a big, happy family for a time yesterday, but six hours more of mixed clowning and grave warnings of disaster to come failed to swerve the easy-money majority from their course.

At the end of a jolly day which had called up every inflationary experiment since the fat and indolent times of Greece and Rome, Senator Joseph T. Robinson, of Arkansas, the Democratic leader, repeated his prediction that the four-way currency expansion program ultimately would be enacted in substantially its present form. An attempt to secure unanimous consent for a limitation of debate after 4 o'clock this afternoon, however, failed. Republican Leader McNary said several members on his side wished to discuss other phases of the legislation before voting.

Silver's Outcome in Doubt.

A formula which would deprive President Roosevelt of the contemplated authority to change the gold content of the dollar, but without appearing to nullify the bill, is being sought by Democratic and Republican opponents of inflation. They hope that a phraseology acceptable to the Democratic leadership, and within the Constitution, may be presented today. With such an amendment, the inflation bill would be passed by a safe majority, on the understanding that the first phases, credit expansion, would be limited to open market operations by the Federal Reserve System; that the gold content of the dollar would not be altered save through international agreement, and that no direct expansion of the currency would be ordered by the President until the results of the projected world economic conference are at hand.

Glass Compares Statutes.

Under this plan the problem of silver still remains to be disposed of in the Senate. Administration leaders acknowledge there may be some further delay in working out the details

Continued on Page 3, Column 4.

Senate Approves Five Nominations

MacCormack, as Head of Immigration, Is on Confirmed List.

(Associated Press.)

Five more Roosevelt nominations received Senate confirmation yesterday, including that of Daniel W. MacCormack, of New York, as commissioner general of immigration.

Rear Admiral Christian J. Peoples was confirmed for a four-year term, beginning April 29, as paymaster general and chief of the Bureau of Supplies and Accounts of the Navy. Others approved were:

Theodore A. Walters, of Idaho, to succeed Joseph M. Dixon as First Assistant Secretary of the Interior; Thomas F. Thomas, of Utah, register of the land office at Salt Lake City, and James B. Young, of Pennsylvania, as a consul general in the Foreign Service.

SMITH AND DIES MOVE TO PUNISH JUDGE LOWELL

Abolition of Office and Impeachment Sought in Crawford Action.

HOUSE MEMBERS ARE BITTER IN CRITICISM

"Never a More Flagrant Case," Brig. Gen. Mitchell Says at Leesburg.

A House Judiciary Committee investigation of the conduct of Federal Judge James A. Lowell, of Boston, who Monday freed under a habeas corpus writ George Crawford, colored, charged with the murder of Mrs. Spencer Ilsley and her maid near Middleburg, Va., will be asked from the House floor today by Representative Howard W. Smith (Democrat), Virginia.

Representative Smith will introduce a resolution authorizing the committee to determine whether Judge Lowell has been guilty of any high crime or misdemeanor warranting impeachment action by the House. He will demand that Judge Lowell be impeached.

Meanwhile, Representative Martin Dies (Democrat), Texas, will go before the House Judiciary Committee at 10:30 a. m. to argue the merits of a resolution he introduced yesterday asking that the Federal judgeship held by Lowell be abolished.

Draft of Resolution.

The Smith resolution to be presented today will ask appropriation of $5,000 to finance the proposed Judiciary Committee inquiry. The committee would be empowered to continue the investigation into the summer, if necessary, either in the District or elsewhere, and to compel attendance of witnesses and production of records.

As drafted last night by Representative Smith, following conferences with Commonwealth's Attorney Galliher of Loudoun County, who returned yesterday from Boston, the resolution read:

"Resolved, That the Committee of the Judiciary is authorized and directed as a whole or subcommittee to inquire into and investigate the official conduct of James A. Lowell, a district judge for the United States District Court for the District of Massachusetts, to determine whether, in the opinion of said committee, he has been guilty of any crime or misdemeanors, which in the contemplation of the Constitution requires the interposition of the Constitutional powers of the House.

"Said committee shall report its findings to the House, together with such resolution of impeachment or other resolution as it deems proper."

Termed Virginia Insult.

Representative Dies, who declared Lowell had violated both his oath of office and "every sense of decency

Continued on Page 3, Column 7.

Dr. Schacht, Reichsbank Head, Sails for America

Berlin, April 25 (A.P.).—Dr. Hjalmar Schacht, president of the Reichsbank, took passage today on the Deutschland, which will arrive in New York May 5. He will go from there to Washington to participate in President Roosevelt's economic discussions.

Upon arrival of Dr. Schacht in Washington the German government will have two financial experts there. Dr. Hans Luther, the Ambassador at the American Capital, was Dr. Schacht's predecessor as head of the Reichsbank.

Two Little Sisters Burned As Birthday Party Sequel

Boiling Water Topples on Them When Father Tries to Adjust Broken Leg of Stove; Their Condition Is Serious.

Scalded when the kitchen range toppled over emptying a kettle of boiling water on them, Betty Yeatman, 6, and her sister, Mildred, 8 years old, of Brentwood, Md., were in serious condition last night at Providence Hospital.

The accident occurred as a tragic climax to a birthday party for Bobby Yeatman, 12-year-old brother of the girls. In celebration of the boy's birthday, the parents, Mr. and Mrs. Bud Yeatman, invited all the children of the neighborhood to the home, and the party had been practically an all-day affair.

In preparing the children for bed, the father was heating water for their baths on the kitchen range which had a broken leg. He noticed the leg was slightly out of place, and was attempting to adjust it, when the stove toppled over, spilling the kettle of water on the two small girls standing nearby.

L. B. Miller, a neighbor and a member of the Bladensburg rescue squad, was called to give first aid, and the children were rushed to Providence Hospital in the rescue squad ambulance.

The condition of both children is serious. They were deeply burned about their bodies, limbs and feet.

WHITE HOUSE PARLEY CHOOSES JUNE 12 FOR WORLD CONFERENCE

Permanent Arms Supervision Aim Of Roosevelt.

CONSULTATIVE PACT SOUGHT

New Treaty Version May Be Brought by Jung, En Route.

(Associated Press.)

June 12 has been agreed upon by President Roosevelt, Prime Minister MacDonald and former Premier Herriot as the opening date for the world economic conference at London.

The decision to open the international meeting on that date was interpreted as indicating the achievement of some substantial progress in the conversations among the leaders of the three nations—United States, Great Britain and France.

President Roosevelt and Edouard Herrio, French envoy, last night engaged in an exhaustive discussion of disarmament at their White House meeting.

Would Check Aggressors.

It was learned from highest sources that Mr. Roosevelt is "searching sincerely for the means of associating the United States" with international efforts to check aggressor nations.

The President also was represented as being greatly desirous of seeing the establishment of a permanent international supervision of armaments as part of the projected disarmament treaty.

This supervision, in the President's view, should not be merely occasional, but permanent in character and mobile, that is, competent to direct its investigations wherever circumstances dictate.

Disarmament and its corollary problems dominated the last hours of the White House conversations between the President, Prime Minister MacDonald and former Premier Herriot. Out of the conversations between the statesmen, the world awaits a new development of the implications in the Pact of Paris.

Mr. MacDonald is known to be acutely desirous to bring back to London, even in the last hours of his stay here, some form of agreement between the three countries which can be used to liquidate the difficulties of the disarmament conference. He is known to believe that until definite disarmament progress is made, the influence of the World Economic Conference will be considerably handicapped.

Apostle of French Security.

It might even be derived from his opinions that the holding of the economic conference should be contingent on some definite reduction

Continued on Page 2, Column 1.

$29,000 Bandits Use Grease as Masks

Pair, With Machine Guns, Raid Bank and Hurt Woman Employe.

Globe, Ariz., April 25 (A.P.).—Two men armed with submachine guns, and with their features smeared with green grease, robbed the Valley Bank here of about $29,000 today.

A woman employe of the bank, Mrs. R. A. Morris, was beaten on the hands with a pistol butt when she grasped the door knob in an attempt to flee from the building.

Mrs. Morris, T. S. White, assistant manager, who was forced to open the vault after he entered the front door, and M. S. Holmes, teller, were locked up by the robbers.

Soviet Asks Italian Bid On Five New Warships

Rome, April 25 (A.P.).—The Soviet government asked shipbuilders today to bid on four light cruisers and one submarine. It is understood that similar requests have been made in other countries.

No order has been placed yet.

Trio Slain, 2 Wounded By Maddened Husband

Crothersville, Ind., April 25 (A.P.). Three persons are dead and two wounded following invasion by Stanley Hammelman of the home of his estranged wife's parents here tonight. He shot every one in the house, then killed himself.

Besides Hammelman, the dead are Howard Weddle, his father-in-law, and Donna Joyce Hammelman, his 4-year-old daughter. The wounded are Mrs. Weddle and her daughter, Mary Weddle, about 15.

Borah Fails to Attend Diplomatic Conference

Members of the Senate and House Foreign Relations Committees, who must pass upon any policy agreed upon in the diplomatic conversations, last night met with President Roosevelt, former Premier Herriot of France, Prime Minister MacDonald, of Great Britain, and Prime Minister Bennett, of Canada, in a conference at the White House.

Almost every member of the two committees attended the conference. Senator Borah of Idaho, former chairman of the Senate Committee, was one of the exceptions. He gave no reason for staying away.

The occasion was described primarily as a French reception, it being the first time that official representatives of France, which defaulted on her debt payment to the United States last December, had met the representatives of the American Congress dealing with foreign affairs.

ENGLAND ENFORCES SOVIET IMPORTS BAN

Reds' Embargo Against Goods of Britain Also Becomes Effective.

London, April 25 (A.P.).—An embargo against 80 per cent of Russian imports, invoked a week ago in protest to the trial in Moscow of six British technicians on charges of sabotage, became effective at 5 p. m. today, at the closing of the British customs offices.

Vessels bringing commodities on the prohibited list were obliged to get their clearance papers passed through the customs before the closing hour.

Those which failed to do so will not be permitted to unload the banned products.

Goods in this category arriving after tonight will not be admitted, but will have to be sent back to Russia or disposed of elsewhere.

The king proclaimed the embargo on April 19, and a week of grace, which expired tonight, was given so that goods already paid for could reach here.

Meanwhile, no word has been received about the possibility that the Soviet government will commute the sentences of two British engineers now in prison, after having been convicted by a Moscow court.

British officials said the complete ban imposed by the Soviet government on British goods and vessels became effective today.

Foreign Secretary Sir John Simon told the House of Commons that he was "completely convinced the accusations against the engineers were ill-founded and that the action of his majesty's government in relation to the whole matter was entirely justified."

Sir John conferred with four of the engineers who returned from Moscow Sunday.

10 Years in Prison Given Mrs. Riley

Wife, Who Beat Divorcee in Miami Case, Gets Heavy Penalty.

Miami, Fla., April 25 (A.P.).—Mrs. Freida J. Riley today was sentenced to 10 years in the State Penitentiary for attacking Mrs. Adelaide Doing Stork, divorced wife of Clinton Warner Stork, of Baltimore, here last December. Judge E. C. Collins overruled defense motion for a new trial.

Sentence upon Bernard Riley, Mrs. Riley's son, who was convicted with her, was held in suspension, upon his promise of good behavior. Jimmy Duffy, third defendant, was sentenced to seven years.

Mrs. Stork was not in the courtroom today. She and Bart A. Riley, husband of the defendant, were the principal State witnesses. Testimony during the trial showed Riley was present in Mrs. Stork's apartment when the attack occurred.

400 Perish of Typhoid Along Siberian Border

Manchuli, Manchuria (Wednesday), April 26 (A.P.).—Four hundred persons have died in a typhoid epidemic in Siberian regions contiguous to the Manchurian border.

The disease was said to be spreading toward Manchuria. Manchukuan authorities have quarantined the frontier.

Omission of Debt Payment to U. S. Is Explained.

BENNETT IS NEW GUEST

June Annuities May Wait Until After World Parley.

By HAROLD J. T. HORAN.

President Roosevelt climaxed the visit of British Prime Minister Ramsay MacDonald last night by presenting his house guest, together with Canadian Prime Minister Richard Bedford Bennett and former French Premier Edouard Herriot to the members of the House and Senate Foreign Relations Committees. The three world statesmen mingled with the congressional leaders who will be called upon to approve the formal agreements growing out of their presence in this country.

Prime Minister MacDonald spent his last day in Washington in conference with the President on the aspects of the intergovernmental debt problem, particularly as it affects the two countries. The action of the British Chancellor of the Exchequer in omitting any provision for the payment of the British debt to the United States this June 15 was explained to the President by the Prime Minister. No provision was made in the previous budgetary figures for the American payment and still England paid $95,550,000 as provided in her bond.

Statement Renews Hope.

The outcome of the conversations yesterday was a communique which infused a ray of hope into what had seemed to be a cloud of pessimism. The official statement declared that both statesmen had "faced the realities and the obligations" and that as a result there was a "clearer understanding of the situation affecting the two countries."

The two statesmen in their joint statement decried that any definitive settlement is under way. The language of the document was almost eloquent in declaring "It is the simple truth that thus far only preliminary explorations of many different routes have been commenced."

The debt conversations will continue after the Prime Minister has returned to London through direct diplomatic exchanges.

The imminence of the June 15 debt payment with its assessment on both France and Great Britain for very considerable payments on account of their intergovernmental debts has been suggested by several authorities as necessitating some action by the President to hold over the payment of these debts until after the World Economic Conference.

Look for Concession.

France particularly is anxious to have some agreement made with the President along these lines, even before any definite assurances are given the President with regard that portion of the French debt which is even now in default. The French chamber, according to the sentiment in the entourage of M. Herriot, is still definitely and adamantly against any payment of this deferred payment.

The feeling is that perhaps the payment can be made if there is forthcoming from the White House some concession on the problem involved in the next payment. Since a naval building holiday has frequently been observed by the Great

Continued on Page 2, Column 2.

Summary of Inside Pages

Pages.
2—House Votes Shoals Plan.
Labor Unit Studies Black Bills.
Cities Service Deal Bared.
3—Wisconsin Ratifies Repeal.
Associated Press Renames Noyes.
Examinations' Ban Opposed.
4—The Federal Diary.
Japanese Launch New Drive.
Mooney Trial Opens Today.
Chicago May Close Schools.
5—News of the Suburbs.
6—Editorials.
7—Society.
8—Women's Features.
9—The Post Comics.
Radio Programs.
10-11—Financial News.
12—About the Showshops.
Teachers' Sessions Open Today.
13-14-15—Sports.
16-17—Classified Advertisements.
18—Renovize Drive Opens Today.
Gas Merger Hearing Held.
Church Federation Elects.
Scientists in Convention.
The Once Over.

HOUSE FOR SHOALS PLAN BY 306 TO 91

Effort to Substitute Norris Program Is Defeated by 326-68 Ballot.

(Associated Press.)

The administration's mighty program for developing the Tennessee River Basin yesterday was made ready for early Senate consideration by an overpowering House majority.

The count was 306 to 91 on passage of the Hill version of the President's Muscle Shoals plan. Crushed under the majority in which 17 Republicans and all 5 Farmer-Laborites joined were 89 Republicans and 2 Democrats.

But before the final ballot, the House voted 326 to 68 against a motion by Rankin (Democrat), Mississippi, to return the Hill bill to the Military Committee, with instructions that the Norris draft of the vast Tennessee project be substituted.

This measure—drawn by Senator Norris, the Nebraska independent who has fought a dozen years for Government operation of its $140,000,000 shoals investment—was the one scheduled for Senate consideration.

Already approved by the Agriculture Committee, Norris hoped to win for his bill a Senate right of way immediately after farm relief action. His plan was to substitute his own for the House bill, which he believes would "seriously interfere with the building of transmission lines, because it is hedged with red tape."

Swift Senate approval was forecast. Half a dozen Norris Muscle Shoals bills have been passed by the Senate in recent years, so a prolonged discussion was not expected. The procedure in prospect would throw into conference committees the task of reconciling the Hill and Norris bills.

Just which text the President prefers for his program was disputed. Rankin circularized the members of the House with a statement that "the Hill bill is unsatisfactory" and "the provisions of the Norris bill have the approval of the President."

This statement was questioned by Chairman McSwain of the Military Committee, which wrote the Hill bill. He insisted that the President had intrusted himself and Norris to work out a bill; that the Chief Executive had not written a line of either.

The chief point of controversy between the two measures dealt with the electric power section. The Norris bill would authorize the Government corporation operating the shoals plants to construct, lease or build transmission lines.

The Hill bill would have the corporation first endeavor to enter into contracts with private power companies for the distribution and resale of its electricity before acquiring or building lines and would further limit power distribution to areas within a 400-mile radius of the generating point.

ARMS CUTS LINKED TO ECONOMIC PARLEY

Continued from Page. 1.

in world armaments which will enable the budget makers of the various countries to mark down radical reductions in their expenses and thus approach the economic conference with a national budget less subject to the fluctuating anxieties of political uneasiness.

Some form of consultative pact is believed to be the panacea that the three statesmen have in mind. However, their conceptions of the consultative pact differ as do their own countries. M. Harriot, famed apostle of French security, would like to see a consultative pact that would place France in the protected shelter of military action in case of aggression.

President Discreetly Silent.

This represents the broadest possible interpretation and may be dismissed as impossible of attainment with the President. Mr. MacDonald's own conception of the pact would be based partly on his disarmament theories and partly on his four-power-pact idea which has met with scant encouragement in France. The President has maintained a discreet silence on the position of this Government in the matter, but yesterday Secretary of State Cordell Hull conceded that some sort of consultative pact might be decided on by this Government. At the present time, however, the Secretary added, there has been no definite ideas advanced for clothing the idea with any semblance of fact.

Mr. Hull yesterday declared that the political platforms of both parties provide for consultation between the nations. The way to this new concept of the Kellogg pact was shown by former Secretary of State Stimson in his treatment of the Leticia question involving both Peru and Colombia.

At that time he called on all nations of the Kellogg-Briand pact to consult among themselves as to their views on averting the impending conflict between the two nations. The analogy was obviously directed at Japan, but even the Japanese ambassador acted in the manner and offered the cooperation of the Japanese government in solving the problem.

Another Version Expected.

Some developments of this same idea is now being threshed out by the three statesmen here. M. Herriot in his first meeting with President Roosevelt on Monday night explained to him France's position with regard to her neighbors, and particularly with Germany, restive under the stringent requirements of the Treaty of Versailles and anxious to rearm. Such an ation would undoubtedly provoke a general revision of the London and Washington Treaties, regarding naval parity and would bring considerable more uneasiness into the national policy of the French government at any meeting of the disarmament conference.

However, to all these representations the President has turned a polite and an attentive ear, but he has not yet indicated his possible reaction to any of the proposals that have been made to him. The Italian delegation, under the guidance of Finance Minister Guido Jung, is now on the water and it is believed that the Italian delegation will bring another version of the consultative pact idea, an Italian version that takes into consideration revision of treaties and a general revamping of the map of Europe.

No definite decision will therefore be made on any phase of the consultative pact idea until all the ideas have been presented and the President has had an opportunity of considering them with the leaders of Congress.

Partiality to Girls in U. S. Noted by Miss MacDonald

England Differs in Spoiling Boys, She Says in Final Press Conference; Lauds Secretary Perkins After Visit to Hearing at Capitol.

By AYLLA POE WILSON.

The English people have long been politically minded with the working man always using his two arms, his political arm and his industrial arm to express himself, Miss Isbel MacDonald, daughter of the Prime Minister of Great Britain, told newspaper women gathered for her last press conference in Mrs. Roosevelt's family living room in the White House yesterday.

Miss MacDonald said that she herself has no ambition to go to Parliament, as she is interested in local government and finds much to do as a member of the London County Council. Miss MacDonald described herself as a "home body" and a good housewife. She added that the housewives make good members of the committees of the London County Council and show a high rate of efficiency. She reiterated her statement of several days ago that married women do not, as a general rule, carry on their professions after marriage and that they were usually content to stay at home.

She pointed out the desirability of every woman doing some work for the good of the Nation or society out of the home in order that she not become narrow. Furthermore, she asserted, that there is a growing tendency among the young people of Great Britain to seek a career, especially the young girls who want to show their independence that way.

Miss MacDonald said that she had no definite views on prohibition, although she did not drink herself, but did not see why others should not if they so desired. She declared that England has not the problems with its young people in this regard prevalent in this country.

England spoils her boys and America spoils her girls, the young London County Council member said. In England advantages are given to the boys of the family and in this country advantages are given to the girls. She said, with a merry twinkle in her eyes, that English girls do not mind "running about" after men.

Miss MacDonald decried any prejudice against Americans by her countrywomen, but commented on the advantages of wider acquaintance with the thinking type of women they had enjoyed in the last few years.

In commenting on the happenings at the Labor Committee hearings which she attended with Mrs. Roosevelt and Secretary of Labor Perkins, Miss MacDonald praised the woman Cabinet member for her manner of answering the questions.

In conclusion Miss MacDonald said that she had not noted much change in the American people since her last visit to this country.

Mrs. Roosevelt was present at the interview.

HEARTENING PROGRESS NOTED AS M'DONALD ENDS TALKS

Continued from Page. 1.

Powers during the discussion of naval disarmament, it is argued that President Roosevelt may very properly ask Congress to suspend the payment of the June annuities until after the World Economic Conference.

The prime minister will leave behind him his two most effecient experts in fiduciary and financial matters, Sir Frederick Leith-Ross, a dour taciturn Scotsman and financial expert of the treasury, and Arnold E. Overton, of the British Board of Trade. They will stay on here until Friday to work out some definite agreement on the stabilizatoin of the British pound and the American dollar. At the present time the American and British experts are at considerable variance over the stabilization figure at which the two moneys can be pegged. Yesterday the dollar in London was quoted at $3.91, while the British experts here were trying to fix its value in relation to the pound at as low as $3.50.

Bennett Moves in Today.

The American experts, headed by Assistant Secretary of State Raymond Moley, were occupied almost all day in conference with the technicians of the two countries; they spent the morning going over the economic phases of Franco-American problems with the French experts at the Department of State and then returned to the White House in the afternoon to review the technical situation presented by the stabilization of their respective monetary units.

Prime Minister Bennett will move into the White House today after the departure of Mr. MacDonald. He was occupied most of yesterday in reviewing the potentialities of closer trade agreements with this country, and will concentrate most of his conversations here toward that end. He decried the possibility that the Ottowa agreements might be an impediment to such Canadian and American trade relations.

He said:

"These Ottawa agreements do not affect our trading potentialities, as far as this country is concerned. They do not stand in the way of trade arrangements being made between Canada and the United States."

Mr. Bennett is anxious to have the importance of such agreement stressed here. Imperative action is necessary, he declared.

"We must not pause to balance too carefully each item of national profit and loss. We must act boldly and unselfishly. We have reached a point where it is certain nothing but united action can avert world disaster. In debating the means we must not lose sight of the common ends. Otherwise we will be certain witnesses of the wreck of our civilization."

Mr. Bennett was able to expound his personal beliefs on the Canadian and American trade problems last night with the members of the Senate and Congress who were present at the White House. The fiscal aspects of the forthcoming negotiations between Canada and the United States were not lost sight of in the conversations. Canada, with her dollar, is technically as influenced by the action of the American financial authorities as any ultimate stabilization of the pound sterling.

Final decision on the stabilization theories of both the American and British experts will be held in abeyance until the date of the London Economic Conference has been fixed. However, this conference in turn seems to be affected by the outcome of the disarmament negotations soon to enter upon their vital phase in Geneva.

It is believed in some quarters that the nub of the entire international machine is the Disarmament Conference and its satisfactory liquidation of the problems affecting the budgetary problems of every nation.

Joint Statement Issued On British War Debt

The joint statement issued last night by President Roosevelt and Prime Minister MacDonald follows:

During the day the Prime Minister and the President have discussed the problems of the debt of the British government to the United States Government. Both have faced the realities and the obligations and both believe that as a result there is laid the basis of a clearer understanding of the situation affecting the two Nations.

It would be wholly misleading to intimate that any plan or any settlement is under way. It is the simple truth that thus far only preliminary explorations of many different routes have been commenced. The point to be emphasized is that, with the most friendly spirit, progress is being made. After the Prime Minister's departure, these conversations can well continue in London and Washington.

Nine New Members Join Store's Club

Woodward & Lothrop 20-Year Group Now Has 151 on Rolls.

With the addition of nine new members this year, the Twenty-Year Club, of Woodward & Lothrop, now has a membership of 151, including all officers of the corporation.

The new members inducted at the annual banquet of the club recently were: George W. Baker, Tasker M. Edmonds, Robert K. Koontz, Kinjiro Matsudaira, George L. Mezzanotte, Theodore A. Santucci, Mrs. Blanche M. Thompson, Mrs. Frances D. Weakley, and John G. Warner.

Guests at the banquet included Mrs. Donald Woodward, Mr. and Mrs. Luke Wilson, Mr. B. W. Parker, Mrs. W. W. Everett, and Mrs. G. N. Everett. I. E. Pronani is president of the club. W. F. Leimberg is vice president; J. W. S. Hardey, secretary; C. F. Gray, treasurer, and L. H. B. Robinette, historian.

Barnett in Court In $200,000 Quest

U. S. Moves to Delete Part of Wife's Answer to Petition.

Accompanied by his wife and her daughter, Jackson Barnett, full blooded Indian, whose Oklahoma oil lands made him the wealthiest Indian in the United States, yesterday appeared in District Supreme Court as a litigant in the Government's efforts to regain for him a $200,000 trust fund and $75,000 in interest.

Barnett gave his wife $200,000 in Liberty Bonds and she deposited them here in the Riggs National Bank under a trust agreement. The Government contends the money should be restored to Barnett.

The fund has been in the bank since 1923. The trial will last several weeks, attorneys estimated. The only action yesterday was a motion by the Government to strike out parts of Mrs. Barnett's answer to the petition. Court will convene at 11 a. m. today.

Mrs. J. W. Biddle Will Marry Today

Mother of President of St. John's College to Wed Third Time.

Annapolis, Md., April 25 (A.P.).—Announcement of the wedding tomorrow of Mrs. J. Wilmer Biddle and Alexander Gordon was made tonight at the home of Dr. Douglas H. Gordon, president of St. John's College.

The son of Mrs. Biddle, Dr. Gordon, will give his mother in marriage. Alexander Gordon 3d will be his father's best man. Only members of the immediate families will be present.

Mrs. Biddle formerly was Miss Elisabeth Southall Clark, of Virginia. Her first husband, the late Douglas Huntley Gordon, was a cousin of the bridegroom. After the death of her first husband she married J. Wilmer Biddle, of Philadelphia. Since his death she has been living in that city. The bridegroom has been married once before.

Row of 2 Lawyers Ends in Fist Fight

Blood Is Drawn Following Adjournment to Street at Courthouse.

A lively fist fight between two prominent members of the District bar, John P. Mullen and William J. Shea, enlivened the otherwise drab events of the courthouse yesterday morning when the two participants removed their troubles to Sixth street, just outside the building, and settled their troubles.

An argument over a client is said to have ignited a spark that caused the trouble. The pair got into a heated argument in the building and then adjourned to the curb, where eyewitnesses said that Mr. Shea struck Mr. Mullen in the face and knocked him down.

That ended the engagement, for Mr. Shea walked away and Mr. Mullen went inside the building to wash away the blood that was streaming from his nose.

CITIES SERVICE DEAL IN 1929 CRASH BARED

Virtually Trade in Its Own Stock, Examiner Reports at Commission Quiz.

(Associated Press.)

Testimony that during the stock market crash of October, 1929, the Cities Service Securities Co. spent more than $128,000,000 purchasing common stock of its parent, the Cities Service Co., was presented to the Federal Trade Commission yesterday by Thomas W. Mitchell, the commission's economist-examiner.

This sum bought 2,372,101 shares of Cities Service, he said, "but, as these amounted only to about two-fifths of the total quantity of that stock thrown into the market, they were not sufficient to uphold the market price, which broke to a low of $20 on October 29."

The testimony was given as hearings opened on the securities company marketing and trading agency set up in 1927 by Henry L. Doherty & Co. The securities concern was owned wholly by the Cities Service Co.

Traded in Own Stock.

Mitchell said the securities company's market activities constituted "an outstanding example of what is believed to be a general practice in modern finance and stock market control." He added it had far-reaching effects upon the welfare of the investor and the entire public.

The principal function of the securities company, he said, was to provide a ready resale market for Cities Service securities, facilitate marketing and supervise the market for these stocks.

"Inasmuch as the securities company is wholly owned by Cities Service Co., its performance of this function with reference to the parent company's stock virtually amounts to Cities Service Co.'s trading in its own stock," Mitchell said. "Such activity is regarded with disfavor by the governing body of the New York Stock Exchange."

Listed on Curb.

The Cities Service issues are listed on the New York Curb, he pointed out.

Responding to questions by Robert E. Healy, the commission's chief counsel, Mitchell said he believed the voluminous report he had prepared on the company's affairs "accurately reproduced and reflected" the company's operations.

"The securities company, through Henry L. Doherty & Co., as agent," Mitchell testified, "functioned, to the extent of its market purchases, very much like a broker who received from customers orders to purchase certain designated securities in specified quantities and then purchased on the exchange or over the counter the securities with which to fill the orders."

Urge to Speculation.

Such market activities Mitchell said, might be carried on in such volume "as to induce a general orgy of speculation in which stock prices go to absurd heights, from which they must inevitably crash to the great injury not only of the speculators but of the entire Nation."

In connection with Mitchell's report and the summary of it, counsel for the securities company issued a statement saying:

"All the buying the Cities Service Securities Co. did on the Curb Exchange was solely for the filling of orders.

"It was the public that was buying. • • • The reason the securities company bought on the curb was because it had to buy on the market in which stockholders chose to sell their shares."

Banquet Is Staged By Readers Club

Scenes From Shakespeare and Vocal Selections Feature Dinner.

The Washington Readers' Club, Mrs. Emma Ware Anderson, president, held its annual banquet last night at the Hotel Roosevelt.

Mrs. Flora McGill Keefer, well known to Washington music lovers, furnished a number of vocal selections, while a cast composed of members and guest artists of the Shakespeare Society of Washington presented scenes from "The Merry Wives of Windsor." The cast included Clarence Ruebsam, Kent Dyer, Embert LeLacheur, Frank McGill, Mr. Pinkston, Ada Louise Townsend, Mrs. William E. Bryant, and Esther Marshman.

Mmes. Elizabeth L. Bugbee and Esther Waldron were members of the committee on arrangements, while Leslie D. Waudy served as toastmaster.

Youth Sentenced For Manslaughter

Boy Killed Elder Brother After Row en Route From Pasture.

Tacoma, Wash., April 25 (A.P.).—Robert Templeman, 15, who officers said, shot and killed his brother, Oliver, 20, during a quarrel, was given an indeterminate sentence in the State training school at a juvenile court hearing here today.

The youth, a high school sophomore, was charged with manslaughter. He was taken to the training school at Chehalis late today.

Officers said Robert told them he and his brother quarreled while driving cows home from the pasture and that he went into his parents' home, obtained a revolver, returned to the yard and shot his brother in the head.

LEWIS' O. K. ASKED ON BUCHANAN PLAN

Continued from Page. 1.

cretionary with the President, following a study of the needs of the servile and records of employes involved.

Opposition to the original proposal to retire automatically 30-year employes yesterday spread to the Senate, where Senator James F. Byrnes (Democrat), South Carolina, and Senator Royal S. Copeland (Democrat), New York, opposed the compulsory nature of the plan. Both indicated their preference for optional retirement features.

James O. Roberts, solicitor for the Veterans' Administration, testified briefly before the House Appropriations group on a proposal to stop payment of insurance to beneficiaries of draft evaders who died in prison camps.

Diplomats' Program Of Activities Today

12 noon—Prime Minister Ramsay MacDonald leaves for New York on Pennsylvania Railroad and will remain at Waldorf-Astoria while there.

Canadian Prime Minister Richard B. Bennett moves to the White House to be one of the guests of President Roosevelt and Mrs. Roosevelt until Friday.

2:30 p. m.—Former Premier Edouard Herriot confers with the President at the White House.

8 p. m.—M. Herriot dines at White House.

Prime Minister Bennett dines with Undersecretary of State William Phillips, first American Minister to Canada.

12 midnight—Mr. MacDonald leaves for England from New York.

RESERVE BANKS SEE INCREASED ACTIVITY

Board Says Gold Embargo Helped Commodity and Security Markets.

(Associated Press.)

The Federal Reserve Board in a summary of general business conditions for March and April said yesterday there was increased activity in commodity and security markets after the issuance of licenses for export of gold had been suspended.

Production and distribution of commodities, which declined during the latter part of February and the early part of March, increased after the middle of the month and the return flow of currency which began with the reopening of banks on March 13, continued in April.

Production at factories and mines decreased from February to March, contrary to seasonal tendency, and the board's index declined 4 per cent, to 60 per cent. The low level of 58 per cent was established in July, 1932.

The report said there was a decline from 20 per cent to 15 per cent of capacity in steel mill activity from February to March, followed by an increase to more than 20 per cent for April. In the automobile industry, where there was a sharp contraction in output when the banks were closed, there was a rapid increase after their reopening. From February to March, production in food and cotton textile industries showed little change, but activity in the woolen industry declined sharply, and there was reduction in daily average output at shoe mills.

The volume of factory employment and pay rolls showed a considerable drop from the middle of February to the middle of March, and wholesale prices of leading commodities fluctuated widely during March and the first three weeks of April.

Byrd Quits Office In Economy Body

Admiral, Still Interested in League, Turns to Personal Business.

New York, April 25 (A.P.).—The resignation of Rear Admiral Richard E. Byrd as chairman of the National Economy League was submitted at a meeting of the league's executive committee today.

His reason for resigning, he said, was that he had served half a year longer than he had agreed to serve and that personal affairs which he had neglected for nearly a year made it imperative that he give less time to the league. He will continue, however, to take an active interest in the organization's work as a member of the advisory council and of the executive committee.

Former Gov. Frank O. Lowden of Illinois was made a member of the advisory council, the other members of which are Elihu Root, Alfred E. Smith, Newton D. Baker and Admiral William S. Sims.

Takoma Park Bank Banquet Is Enjoyed

Fast Progress of Building Results in Supporters Celebrating.

Several hundred persons attended the banquet given stockholders and friends of the Citizens Bank of Takoma Park last night at the Presbyterian Church in Takoma Park, Md., in celebration of the near completion of the new bank building.

Dr. H. H. Votaw acted as toastmaster, and the principal speakers included L. S. Cannon, president of the bank; Peter Remsen, chairman of the bank building committee, and L. V. Lampson, vice president of the bank.

It was declared by the speakers that the Citizens Bank was in the best condition of any bank in the State of Maryland, and could pay its depositors on 24-hours notice. The bank was one of the first in the State to open on a 100 per cent basis after the holiday.

VASCO CHILD'S EYE IS OPERATED UPON

Continued from Page. 1.

experience demonstrates that in at least 50 per cent of cases the extension of the disease process at the time of operation is too advanced."

Dr. Galdston was the academy's observer at the operation, as he was at the operation on the Siamese King.

If Helen recovers, as the doctors expect her to, she will be out of the hospital in a week or ten days, and in about a month her eye socket will have healed and a blue glass eye will take the place of the one she lost.

Meanwhile, only her parents, Mr. and Mrs. John Vasco, will be permitted to see her. So vexed did they become earlier this month at the attention the case attracted that at one time they barricaded their home against outsiders and threatened to pour boiling water upon any one who approached. Later they secretly went away from their home at Hastings-on-Hudson for a while.

A general anesthetic, ether, was used during the operation and the little girl, apparently frightened, cried considerably. Her parents were on hand to console her afterward.

HOUSE LABOR GROUP STUDIES BLACK BILL

Mrs. Roosevelt and Miss MacDonald Present as Plan Is Analyzed.

(Associated Press.)

A point-by-point study of the plan to improve business by telling industry how long it shall work its employes and how much it shall pay them was begun yesterday by the House Labor Committee with assurances from Secretary Perkins that the administration looks "sympathetically" upon the proposals.

Mrs. Franklin D. Roosevelt and Isbbel MacDonald, the British Prime Minister's daughter, always interested in labor questions, were among the large group of intent spectators.

Miss Perkins gave the committee a review of business conditions from 1927 to 1932 and said:

"The purpose of this bill is to increase employment and the amount of goods going into interstate commerce."

Sketches Provisions.

Then in general terms she sketched its provisions: To forbid interstate transportation of goods made by workers on the job more than six hours a day or 30 hours a week; to establish Federal boards which would fix minimum wages for specified kinds of work; to permit the Secretary of Labor to order a particular manufacturing establishment to operate its plant only a certain number of hours a week.

The latter, she said, had been urged upon her by producers as necessary, on the ground that it could be used to keep "excessively long hours of operation" by one plant from causing "overproduction or unfair competition."

Miss Perkins agreed that a reduction of the hours of labor a week might bring pay cuts. But the Federal minimum wage boards under her bill, she testified, could decide whether these reductions would result in less than enough to maintain "a just and reasonable standard of living."

"Sympathetic" View Seen.

If the 30-hour-week bill included the minimum wage and production control features, Miss Perkins said, she believed "the administration would be sympathetic" toward it as it is "sympathetic" toward the general idea of a 30-hour week.

After she finished, Meyer Jacobstein, a former member of Congress and now president of the First National Bank of Rochester, N. Y., told the committee that "this bill doesn't go far enough."

"As it now is, you would have 300 separate boards—one for each industry—working on hours and 500 to 1,000 working on wages with nothing to coordinate their activities," said Jacobstein, a former teacher of economics in Rochester University. "You need a national board to supervise the individual boards."

Prompt Action Urged.

Jacobstein remarked that unless something is done soon for industry "your honeymoon here in Washington is going to be over with."

Elmer E. Chase, of San Jose, Calif., representing canners, asked that the bill be made more elastic to permit seasonal businesses to continue profitable operation. Miss Perkins' idea of allowing 40-hour work weeks for 10 weeks under extraordinary circumstances, he said, would not be enough, since canners operate at full tilt for four months a year.

The committee decided to hold further hearings.

Yesterday in Congress

APRIL 25, 1933.

SENATE.

Met at noon and recessed at 5:30 p. m. until 11 a. m. Wednesday.

Debated expension clause of farm relief bill, with Senator Harrison (Democrat), of Mississippi, attacking Senator Reed (Republican), of Pennsylvania, Andrew H. Mellon and Ogden L. Mills, former Secretaries of the Treasury.

Banking Committee approved Bulkley and Fletcher banking amendment bills.

Banking Committee approved House $500,000,000 unemployment relief bill.

Banking subcommittee continued study of bank reform bill.

HOUSE.

Met at noon and adjourned at 4:15 p. m. until noon Wednesday.

Passed Tennessee Valley bill after defeating motion to recommit and substitute Norris bill.

Banking Committee agreed to favorably report home mortgage bill.

Passed bill eliminating one-year sea pay allowance for midshipmen.

Appropriations subcommittee heard Budget Director Douglas attempt to justify his recommendations.

Labor Committee staged a show with Secretary Perkins and Mrs. Roosevelt and committee chairman as stars.

TODAY IN CONGRESS

SENATE.

Will resume consideration of farm relief and inflation bill.

Banking and Currency Committee will meet in executive session at 10 a. m. in committee room, 301 Senate Office Building, to consider securities bill.

Foreign Relations Committee will meet in executive session at 10:30 a. m. in committee room, Capitol, ground floor, west side, in regular meeting.

HOUSE.

Appropriations subcommittee will meet in executive session at 10:30 a. m. in committee room, Capitol, House floor, west side, to consider independent offices bill.

Labor Committee will meet in open session at 10 a. m. in committee room, to consider 30-hour work week bill.

Interstate Commerce subcommittee will meet in executive session in committee room to consider securities bill.

Military Affairs Committee will meet in open session at 10:30 a. m. in committee room, to consider national defense.

Postoffice Committee will meet in open session at 10 a. m. in committee room, to consider air mail.

Judiciary Committee will meet in executive session at 10:30 a. m. in committee room, in regular meeting.

Secretary's Wife to Speak.

"America's Making" will be the subect of a talk by Mrs. W. W. Husband, wife of the Second Assistant Secretary of Labor, at 11 o'clock today before the morning forum of the Woman's City Club.

Barcelona Reds Order General Trade Strike

Barcelona, Spain, April 25 (A.P.).—Syndicalists tonight ordered a general strike in protest against the arrest of more than 100 persons in connection with a transportation strike here.

Authorities said they considered the situation serious but were determined to maintain order at any cost. Three warships were said to be at their disposal.

Hickey-Freeman CUSTOMIZED CLOTHES

DOUBLE-BREASTED SUITS

The continued increase in demand for double-breasted suits finds us amply prepared. Both the London model and the soft-constructed Lounge are winning new friends daily.

$40 to $75

Goldheim's

Apparel for Gentlemen...Established 1875

1409 H STREET, N.W. NATIONAL 1409

BUSCH AND SERKIN PLAY BRILLIANTLY

Audience Is Delighted With Program of Sonatas at Library of Congress.

Two novae moved into the zenith of Washington's musical firmament last evening as Adolf Busch and Rudolf Serkin made their first American appearance in a program of sonatas for violin and piano, the last concert of the Library of Congress Festival of Chamber Music under the auspices of the Elizabeth Sprague Coolidge Foundation.

A heavy silence of awe and wonderment fell over the crowded auditorium as Violinist Busch drew the first entrancing notes of Bach's second version of the "Sonata in G," and continued through the entire six movements, played after the original manuscript in the State Library at Berlin. But as the last note issued, tumultuous applause spontaneously broke loose from the rapt listeners, and the players were called back for bow after bow.

Applause Increases.

The reception given the opening number was as nothing compared to that offered at the conclusion of Max Reger's "Sonata in E Minor, Op. 122," a magnificent work in four movements.

The third and concluding number was Beethoven's "Sonata in E Flat, Op. 12, No 3" and what had happened up to that time was completely eclipsed here! for, while the Bach and Reger works seemed to be demonstrations of the artists' technical skill more than works of beauty and art, in this final number tonal beauty joined hands with masterful virtuosity to produce presentation that will long be remembered.

Audience Is Delighted.

Of the consummate musicianship of Messrs. Busch and Serkin, little need be said, for when any audience has to be "ejected" for its insistent applause and earnest appeals for "More! More!" that is indeed more eloquent testimony of success—that the artists reached the hearts of their listeners—than is possible to be set down in printer's ink. Superlatives here are valueless; these men are true artists in every sense of the word. May they soon return!

W. A. WHITNEY.

An audience that indorsed unanimously the verdict of the jury in awarding the 1932 Elisabeth Sprague Coolidge prize to Bohuslav Martinu for his string quartet heard with delight and complete enjoyment the first public presentation of that enchanting composition at yesterday morning's concert of the Chamber Music Festival series in the Library of Congress Auditorium.

Vivid Interpretation.

The string sextet was admirably played by the Kroll Sextet, of New York, with the following master musicians in the aggregation: Violins, William Kroll and Nicolai Berezowsku; violas, Leon Barzin and David Sackson, and violioncello, Milton Prinz and Ossip Giskin. These men played the new composition with understanding, vividness of interpretation and thorough delineation of its musical values.

Martinu's String Sextet is in three movements, lento, andantino and allegretto. It shows the influence of the modern trend in musical art but had a basic soundness not always to be found in modern composers.

The Laurent Wind Quintet, of Boston, Georges Laurent, flutist; Fernand Gillet, oboe; Victor Polatschek, clarinet; Abdon Laus, bassoon, and George Boetticher, French horn, gave a delightful rendition of Gustave Strube's ever lovely "Quintet Wind Instruments." The Kroll Sextet was heard again in Arnold Schonbery's "Verklarte Nacht," after the poem by Richard Dehmel, which it played with distinction and with memorable phrasing.

Mrs. Norton Picks Nine Committees

Subgroups Will Work on Local Legislation Now Pending.

Chairman Mary T. Norton of the House District Committee yesterday appointed nine subcommittees to handle local legislation now pending before the full group. Three Democrats and two Republicans were placed on each subcommittee.

Although nothing but emergency matters will be passed on this special session, Mrs. Norton explained that she wants her subcommittee functioning and familiar with the work before them when Congress reconvenes.

Heading the nine subgroups are Representatives Palmisano, Maryland, judiciary; Kennedy, Maryland, education; Black, New York, public utilities; Patman, Texas, streets and traffic; Clark, North Carolina, fiscal affairs; O'Brien, Illinois, hospital and charities; Weidman, Michigan, parks and playgrounds; Harlan, Ohio, insurance and banking; Hornor, West Virginia, police and firemen.

German Church Heads Win Fight Over Nazis

Schwerin, Germany, April 25 (A.P.).—The Protestant Mecklenberg-Schwerin Church authorities won a battle over the Nazi state government today when the latter decided to withdraw Commissioner Walter Boho as a result of the church's indignant protest.

Nazi Premier Granzow, Bishop Renotorff and Commissioner Bohm at a conference unanimously agreed to start reorganization of the church administration immediately.

Ready readers await the offers in Post Classified Ads, the first thing in the morning

3-day "Shopping Visit" in NEW YORK

Shopping in unhurried comfort, with no parcels to carry.. two days to visit fashionable Mid-Town stores, now offering the smartest things at unheard of prices.. the theater, or restful evenings, and all day Sunday to visit friends . . .

Made possible—at minimum expense—by the new "Shopping Visit" tariffs of The Weylin. Take advantage of special week-end railroad rates and spend a delightful (and economical) 3 days in New York.

Write for The Weylin booklet. The quiet elegance of this hotel, its diligent and unobtrusive service, will make it YOUR preferred residence in New York.

3-Day Shopping Visit (Friday to Monday morning)

- Single room with private bath; 3 days; from 7.50
- Double room with private bath; 3 days; from 12.50

The WEYLIN

Madison Ave. at 54th Street NEW YORK CITY

J. THOMAS RUSSELL, Managing Director

SPECIAL NOTICES

BOYD UNIVERSITY 1331 F-St. N.W. BUSINESS Na. 1140

Be a Private Secretary or Junior Accountant and earn big money. Courses, 2-9 mos. Best positions. Openings daily. Inquire now.

The Fastest way to Europe

MAY 3 and again MAY 21

BREMEN

MAY 14 and again MAY 31

EUROPA

TO ENGLAND • FRANCE • GERMANY

FIRST • SECOND • TOURIST • THIRD

The North German Lloyd

57 Broadway, New York City, New York .... or any authorized Lloyd agent in your locality. He can furnish you with valuable travel information

NOYES AGAIN HEADS ASSOCIATED PRESS

Economy Is Emphasized as Publishers Delve Into Mutual Problems.

New York, April 25 (A.P.).—Frank B. Noyes, publisher of the Washington Star, was reelected president of the Associated Press by the board of directors, in session today following the annual meeting of the organization yesterday.

William J. Pape, of the Waterbury Republican, became first vice president, succeeding George B. Longan, of the Kansas City Star, who yesterday was elected a director.

Mr. Pape is succeeded as second vice president by William Randolph Hearst, jr.

Kent Cooper was reelected secretary of the Associated Press and Jackson S. Elliott, assistant secretary.

The board elected Mr. Noyes, Adolph S. Ochs, publisher of the New York Times; Paul Patterson, Baltimore Sun; Robert McLean, Philadelphia Bulletin, and Richard Hooker, Springfield Republican, members of the executive committee.

Youatt Is Reelected.

The board reelected J. R. Youatt treasurer.

The forty-seventh annual convention of the American Newspaper Publishers Association opened at the Waldorf-Astoria today with a round table discussion by executives of newspapers having less than 50,000 circulation.

E. H. Harris, of the Richmond, Ind., Palladium, who is secretary of the association, presided and between 200 and 300 executives participated. Economy was emphasized in the discussion.

The principal sessions of the convention will begin tomorrow.

Mutual Problems Disscused.

The activity of newspapers and newspapermen is news in which the public is interested, Carl W. Ackerman, dean of the School of Journalism, Columbia University, told the Associated Press Managing Editors Association today.

"If this was a gathering of physicians, lawyers or educators, you would cover the proceedings for your newspapers, and I believe there is just as much interest in what you as newspapermen are doing."

Mutual problems of managing editors representing more than 100 newspapers throughout the Nation were discussed and a committee was chosen to arrange a program for next year's session. Those named were Roy Roberts, of the Kansas City Star; Oliver Kuhn, of the Washington Star; Edwin L. James, of the New York Times; Roy J. Dunlap, of the St. Paul Dispatch and Pioneer Press, and J. P. Miller, of the Savannah Press.

DIED

ABRAMSKY—On Tuesday April 25, 1933, at her residence, 514 Columbia road northwest, ALICE, widow of Otto Abramsky.
Funeral services at the chapel of Joseph Gawler's Sons, 1754 Pennsylvania avenue northwest, on Thursday, April 27 at 10:30 a. m. Interment at Arlington National Cemetery.

ANTHONY—On Monday, April 24, 1933, WERTA A. ANTHONY, beloved son of Mrs. Jennie L. Cookman.
Funeral from the parlors of James T. Ryan, 317 Pennsylvania avenue southeast, on Wednesday, April 26, at 7:30 p. m. Relatives and friends invited.

BERRES—On Thursday, April 20, 1933, at Hollywood, Calif., DAISY RILEY, beloved wife of Albert J. Berres, of Washington and Hollywood.
Remains resting at her sister's residence, Mrs. W. C. Miller, 1819 Kalorama road northwest. Funeral from her sister's residence on Thursday, April 27, at 9:30 a. m., thence to St. Gabriel's Church, where high mass will be sung at 10 a. m. Relatives and friends invited. Interment Mount Olivet Cemetery.

BURLASQUE—On Sunday, April 23, 1933, at his residence, Fort Strong Villa, Lee Highway, Va., JAMES, beloved husband of Evelina Burlasque (nee Capps) and father of Mrs. Maude C. Heyes and Richard J. Burlasque, aged eighty-three years.
Funeral from the W. W. Chambers Co. funeral home, 1400 Chapin street northwest, on Wednesday, April 26, at 3 p. m. Relatives and friends are invited. Interment at Cedar Hill Cemetery.

COFFEY—On Sunday, April 23, 1933, at Georgetown Hospital, MARY COFFEY.
Funeral from her late residence, 3548 Eleventh street northwest, on Wednesday, April 26, at 8:30 a. m. Requiem high mass at St. Gabriel's Church at 9 a. m. Interment Mount Olivet Cemetery.

COLMAN—On Tuesday, April 25, 1933, at his residence, 1412 Chapin street northwest, ALLEN DOW, beloved son of Edna M. and the late Harry Atwood Colman.
Funeral from the W. W. Chambers Co., 1400 Chapin street northwest, on Thursday, April 27, at 2 p. m. Relatives and friends invited. Interment at Fort Lincoln Cemetery.

EMMERT—On Monday, April 24, 1933, at 6:33 p. m. at Garfield Hospital, BERNARD ERNEST EMMERT, Jr. beloved husband of Lottie Mae Emmert and son of Dora A. and Bernard E. Emmert.
Funeral services will be held on Thursday, April 27, at 3 p. m. from John B. Wright's funeral parlors, 1337 Tenth street northwest.

FOWLER—A special communication of the New Jerusalem Lodge, No. 9, F. A. A. M., will be held at the Masonic Temple, Thirteenth street and New York avenue northwest, on Wednesday, April 26, at 1:15 p. m., for the purpose of attending the funeral of BROTHER JAMES G. FOWLER. By der of
JOHN C. SCHUTRUMPF, Worshipful Master.

GILBERT—Suddenly, on Tuesday, April 25, 1933, at her residence, 607 Fourth street northwest, ANNA E., wife of the late George L. Gilbert.
Funeral services at Joseph Gawler's Sons chapel, 1754 Pennsylvania avenue northwest, on Wednesday, April 26, at 3 p. m. Interment at Delhi, N. Y.

GREENWELL—On Monday, April 24, 1933, WALTER C., husband of Frances E. Greenwell, aged sixty-two years.
Funeral from the chapel of P. A. Taltavull, 436 Seventh street southwest on Thursday, April 27, at 2 p. m. Relatives and friends invited. Interment at Congressional Cemetery.

HAIGHT—Suddenly, on Sunday, April 23, 1933, HANNAH JANE, beloved wife of Harvey L. Haight and mother of Virginia E., Anita J. and Richard R. Haight.
Services by Brightwood Chapter, No. 42, O. E. S., at the W. W. Chambers Co. funeral home, 1400 Chapin street northwest, on Wednesday, April 26, at 2 p. m. Relatives and friends invited. Interment in Rock Creek Cemetery.

FUNERAL DIRECTORS

Frank Geier's Sons Co.
913 SEVENTH ST. N.W. Telephone Modern Chapel NATIONAL 2473.

THOS. S. SERGEON
1011 7TH ST. NW. Telephone Natl. 1090.

JAMES T. RYAN
317 PA. AVE. S.E. Atlantic 1700.

ESTABLISHED 1876.
JOHN R. WRIGHT CO.
1337 10th st. nw. Phone North 0047.

J. WILLIAM LEE'S SONS CO.
FUNERAL DIRECTORS.
CREMATORIUM
4th st. and Mass. ave. ne. Lincoln 5200.

CHAS. S. ZURHORST
301 EAST CAPITOL ST. LINCOLN 0372

FUNERAL DESIGNS

GUDE BROS. CO., Florists
1212 F STREET. National 4276.
APPROPRIATE FUNERAL DESIGNS.

GEO. C. SHAFFER 900 14TH ST. NW.
Expressive Floral Emblems. Phone
Reasonable prices. Open ave. & Sun. Nat. 0109

REELECTED

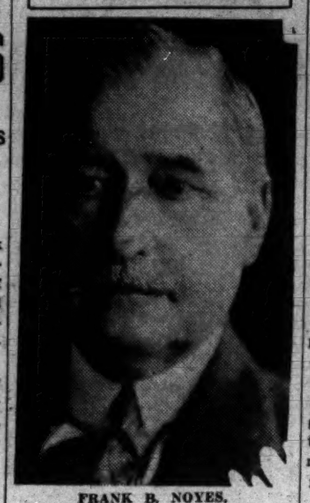

FRANK B. NOYES.

WISCONSIN VOTES WET RATIFICATION

Fourteen Men and Woman Meet at Madison for Formal Repeal Ballot.

Madison, Wis., April 25 (A.P.).—Delegates to Wisconsin's constitutional convention, 14 men and 1 woman, held up business of the Legislature at the Capitol today while they cast Wisconsin's vote in favor of repeal of the eighteenth amendment.

The vote was unanimous, a formal ratification of the will of Wisconsin citizens who on April 4 elected a solid repealist delegation to the convention by a vote of 650,000 to 140,000.

The convention met in the Assembly chamber, legislators clearing three rows of seats in front for delegates. The chamber was crowded with lawmakers and spectators, some of whom sang "How Dry I Am" as delegates entered. The playful mood passed with the appearance of Chief Justice Marvin Rosenberry of the State Supreme Court, who administered the oath to the delegates. Charles E. Broughton, of Sheboygan, a delegate and Democratic national committeeman, was chosen chairman of the convention. There was an address by Gov. A. G. Schmedeman, who termed the gathering "a happy occasion, giving partial fulfillment to the wishes of the people of Wisconsin."

The convention then proceeded without discussion to its single piece of business, the vote on a simple resolution stating that Wisconsin ratifies the proposed twenty-first amendment to the Federal Constitution submitted to it by Congress. The convention then presented copies of the resolution to Secretary of State Theodore Dammann for transmission to Washington, and its business was concluded.

Mrs. Gertrude Bowler, of Sheboygan, national Democratic committeewoman, was the only feminine delegate.

Wisconsin, following Michigan, was the second State to ratify repeal of Federal prohibition. To become effective, the amendment must be ratified by 34 more States.

Magician to Amuse Children.

John D. Lippy, magician, will give a series of children's entertainment under the auspices of the Community Center Department beginning today at 3:15 p. m. in the E. V. Brown School, under the supervision of Chevy Chase Center. During the week he will appear at the Ben Murch Community Center at the Eastern High School.

DIED

KNAPP—On Tuesday, April 25, 1933, at her residence, 1328 E street northeast, MINNIE B., the beloved wife of the late John W. Knapp and mother of John W. Knapp, Jr., and Mrs. Charlotte Griffith.
Funeral from the above residence on Thursday, April 27 at 2 p. m. Relatives and friends invited. Interment Cedar Hill Cemetery. Services by the W. W. Chambers Co.

LEIMBACK—On Monday, April 24, 1933, at Homepathic Hospital, KATHERINE C., wife of the late Francis Leimback, beloved mother of Mae E. Leimback.
Funeral from her late residence, 4514 New Hampshire avenue northwest, on Thursday, April 27, at 8:30 a. m., thence to St. Gabriel's Church, where mass will be offered at 9 a. m. Relatives and friends invited. Interment in Mount Oliver Cemetery.

MOORE—On Monday, April 24, 1933, at her residence, 254 Madison street northwest, BRIDGET MOORE (nee Leech), beloved wife of the late Thomas Moore.
Funeral from the above residence on Thursday, April 27, at 8:30 a. m., thence to Nativity Catholic Church, where high requiem mass will be said for the repose of her soul at 9 a. m. Relatives and friends are invited. Interment in Mount Olivet Cemetery. Services by the W. W. Chambers Co.

OWEN—On Tuesday, April 25, 1933, at Baltimore, Md., CLAUDINE M., beloved wife of the late Charles H. Owen and daughter of the late Thomas J. and Mary W. Edwards.
Funeral from her home, 1203 Weldon avenue, Baltimore, Md., on Thursday, April 27 at 9:30 a. m. Services and interment in Glenwood Cemetery, Washington, D. C., at 11:30 a. m.

OWENS—On Monday, April 24, 1933, at his parents' residence, 423 Fifth street northeast, HAROLD CHESTER, beloved son of John W. and Sadie M. Owens, and brother of John Leroy, Bernard M. Owens, and Mrs. Verna Paschal and Mrs. Lillian Carey.
Funeral from the above residence on Wednesday, April 26, at 2:30 p. m. Relatives and friends are invited. Interment in Fort Lincoln Cemetery. Services by the W. W. Chambers Co.

PADDOCK—Suddenly, on Saturday, April 22, 1933, JOHN R., beloved husband of Jimmie Louise Paddock and father of Sarah S., Robert R. and Thomas L. Paddock and brother of Edward and Lawrence S. Paddock.
Remains resting at the W. W. Chambers Co. funeral home, 1400 Chapin street northwest. Funeral services with full military honors on Wednesday, April 26, at Arlington National Cemetery, at 11 a. m. Relatives and friends invited.

PERKINS—On Sunday, April 23, 1933, at her residence, 5510 Sixteenth street northwest, after a lingering illness, ETHEL FAWSETT, beloved wife of Dr. W. Robert Perkins and daughter of the late Harvey Custer and Marion Offutt Fawsett, of Montgomery County, Md.
Funeral from her late residence on Wednesday, April 26, at 11 a. m. Interment in Rock Creek Cemetery. Relatives and friends invited.

PIMPER—On Monday, April 24, 1933 at his residence, 1302 Thirtieth street northwest, GEORGE C., beloved husband of the late Virginia Kayser Pimper.
Funeral services at his late residence on Wednesday, April 26, at 3 p. m. Relatives and friends invited. Interment private.

A Complete Funeral for $75.00

or even LESS. The $75 funeral includes: Casket, any color; plate engraved with name, No. 1 outside pine case, embalming by competent men, washing dressing and shaving, if necessary; advertising of notices, hearse, 2 Cadillac limousines, rugs, chairs, scarf for the door, removing from hospital or home and all necessary services that are so well known at the DEAL FUNERAL HOME. NO EXTRAS.

Deal Funeral Home
LINCOLN 8200

FIRST LADY SPEAKS TO 1812 DAUGHTERS

She Says Persistence and Vision Can Remedy All U. S. Difficulties.

All patriotic societies were urged to concentrate on a program for the promotion of world peace by Mrs. Franklin Delano Roosevelt, speaking last night at the annual dinner of the National Society of the United Daughters of 1812 at the Willard Hotel.

In a brief address of welcome to the society, the First Lady urged the organization to give their strength to the prevention of war and called upon members to study international affairs in the interest of permanent peace.

Referring to national affairs, Mrs. Roosevelt said, "In the past many nations have faced the same situation as the United States is now facing and by persistent effort and clear-sightedness have overcome their difficulties."

Autographs Notebooks.

Forced to leave the banquet because of other engagements, the gracious wife of the President stopped to autograph the note books of newspaperwomen.

Other addresses of welcome were given by Mrs. John Laidlaw Buel, president of the Daughters of the American Colonists, and Mrs. Russell William Magna, president of the D. A. R.

Following dinner, the history of the United States from 1874 to 1933 was colorfully presented in music and songs by a group of talented Washingtonians under the direction of Gertrude Lyons, president of the District of Columbia Federation of Music Clubs.

Urges National Defense.

Speaking before the afternoon session, Mrs. Mary Logan Tucker, second vice president and chairman of the national defense committee, urged the organization to campaign for adequate national defense, the nonrecognition of Russia and maintenance of present immigration laws.

Resolutions to punish advocacy of revolution by violence, the indorsement of the national defense act, opposing fundamental change in the immigration act of 1924 and the recognition of Russia were unanimously adopted during the afternoon session.

Fleet Cut Scored.

Mrs. Frederick Millspaugh, legislative chairman, opposed bills introduced in Congress letting down the naturalization laws and urged the society to further acquaint themselves with the affairs of the Nation.

Invited as a guest speaker before the organization, Miss Clara W. McQuown, opposed reduction of funds for the Merchant Marine and stressed its importance to the Navy in time of war.

She termed the proposed reductions the efforts of foreign trade interests to recapture the 40 per cent of the overseas freight traffic now carried by the American Merchant Marine.

Election Due Today.

During the afternoon session the New York State delegation was awarded the Weinmann trophy for presenting the best reports during the year. The Georgia delegation was awarded the Henry J. Carr flag for obtaining the greatest number of members during the year. The pageant contest was won by Miss Lorene McNiff, of Corona, S. Dak., and Miss Grace Owen, of La Jolla, Calif. Both are high school girls.

Mrs. Robert J. Johnston, of Humboldt, Iowa, president national, presided at both the afternoon and evening session.

The election and installation of national officers will take place today.

To Talk on Financial Issues.

Dr. Isadore Lubin, of Brookings Institution, will talk on "Present Financial Issues" at the tea of the Public Affairs Forum this afternoon at 4 o'clock at Barker Hall, Seventeenth and K streets northwest.

DIED

RUPERTUS—On Tuesday, April 25, 1933, at his residence, 3504 Twenty-fourth street northeast, JOHN FREDERICK, beloved husband of Lula B. Rupertus.
Funeral from the residence of his nephew, Louis F. Rupertus, 23 N street northwest, Thursday, April 27, at 2 p. m. Relatives and friends invited. Interment Prospect Hill Cemetery.

RUPERTUS—Washington, D. C. Lodge, No. 15, B. P. O. Elks will convene in session of sorrow at 7 p. m. on Wednesday, April 26, 1933, for the purpose of paying tribute to the memory of our late brother, JOHN F. RUPERTUS, who passed to the Grand Lodge of the Hereafter on April 25. Elk services at the residence of his nephew, 23 N street northwest, at 7:30 p. m.
By order of:
JOS. P. HAGERTY, Exalted Ruler.
Attest: W. S. SHELBY, Secretary.

SPENCER—On Monday, April 24, 1933, at his residence, Silver Spring, Md., WILLIAM J., devoted husband of the late Mary B. Spencer and father of Louis B. Spencer and Mrs. Marion Spencer King, in his sixty-eighth year.
Funeral from the Nevius funeral home, 924 New York avenue northwest, Wednesday, April 26 at 2 p. m. Interment in Lyndonville, N. Y.

TROTH—On Monday, April 24, 1933, at her residence, 3825 Garrison street northwest, SHIRLEY BISCOE, beloved wife of J. Ezra Troth.
Funeral services at the above address on Wednesday, April 26, at 3 p. m.

WAUGH—On Tuesday, April 25, 1933, at 12:30 a. m., at her home, Kensington, Md., LULIE ELLEN, the beloved wife of William Jasper Waugh.
Remains resting at the colonial funeral home of William Reuben Pumphrey, Rockville, Md. Funeral from the colonial funeral home on Thursday, April 27, at 2:30 p. m. Interment at Darnestown Presbyterian Cemetery, Darnestown, Md.

WILLIAMS—On Monday, April 24, 1933, at her residence, 1013 H street northwest, ANN, widow of Leyshon Williams and beloved mother of Harry D., Ivor and the late Leyshon Williams; Mrs. Janet A. Townsend and Mrs. G. W. Decker.
Funeral services at the Oliver B. Jenkins funeral home, 809 Tenth street northwest, on Wednesday, April 26, at 2:30 p. m. Interment at Catasauqua, Pa.

DOCTORS Recommend AMBULANCES By
The GREATER Chambers Co
Clean, Fresh and SANITARY
Charges Lowest in City
$4.00 ANY PLACE IN D. C.
VERY LOW RATES ON LONG DISTANCE CALLS
Call COl. 0432

Texas Legislature Directs Quiz of Brawl Over Oil Bill

Member, in Hospital, Tells of Being Attacked in Hotel Lobby After Criticism on His Opposition to Regulatory Measure.

Austin, Tex., April 25 (A.P.).—Both houses of the Texas Legislature today directed the appointment of committees to investigate a fight in an Austin hotel lobb, last night in which Representative Gordon Burns, of Huntsville, was severely injured.

The action was preceded by discussion in which the purported activities of "major oil companies" in support of a new oil regulatory bill passed by the House yesterday were denounced. Burns was one of the leading opponents of the bill.

Burns, under treatment in a hospital, said he had returned to his hotel about 11:30 p. m. when he met Charles F. Roeser, of Fort Worth, president of the Texas Oil & Gas Conservation Association. Burns said Roeser engaged him in conversation during which the House debate concerning establishment of a new commission to administer oil and gas conservation was discussed.

The legislator said he and Roeser started to fight and that while he (Burns) was on the floor others kicked him.

Roeser remained in his hotel room today with a bruised eye. He said it was "a most regrettable and unfortunate thing." He declared the fight started from "pure kidding." Roeser described it as "more a wrestling match on the floor than a fight."

Representative T. H. McGregor, of Austin, author of the motion in the House calling for an investigation, said it was reported a member of the House had been "brutally assaulted" for statements made on the floor.

The Senate Committee was authorized to investigate the political activities of oil companies insofar as they concern State legislation.

Senator Grady Woodruff, of Decatur, was author of the Senate motion. He asserted threats had been made against him and his secretary unless he desisted in his opposition to the oil commission bill.

Kilgore, Tex., April 25 (A.P.).—As additional major companies slashed the price of east Texas crude oil to 10 cents a barrel, Lon A. Smith, chairman of the Texas Railroad Commission, charged today the reductions were made largely in an effort to displace the commission's control over the turbulent field.

REED AND HARRISON CLASH IN SENATE OVER INFLATION

Continued from Page. 1.

of the silver amendment. One amendment already has been introduced, and at least three others are in various stages of preparation. Until all of these can be disposed of, no final action on the inflation measure can be taken.

Senator Carter Glass threw an oblique dart at the whole theory of controlled inflation yesterday by comparing America's new criminal statute against gold hoarding with the laws of the French revolutionary regime which prescribed the guillotine for those who discriminated against the fiat money of the day. The fiery Virginian did not indicate, however, that he would vote against the bill.

Criticism by Wheeler.

Reports that Senator Glass had received assurances from the President that the Glass banking bill would be enacted promptly after the inflation measure lacked confirmation in official quarters. So, too, did a report at the Justice Department that the President would not use the inflationary powers, or the authority to alter the gold content of the dollar, save to avert national disaster should the world economic conference fail.

Senator Burton K. Wheeler, of Montana, author of the silver amendment, expressed the opinion in debate that "Congress is going entirely too far in granting powers to the Executive," but was unable to suggest any other way of effectively approaching the existing international situation.

Senator David A. Reed, of Pennsylvania, led the opposition with a three-hour review of inflation history, and Senator Pat Harrison, of Mississippi, responded for the expansionists with a rollicking tirade against "Mellon, Mills and Reed." The Mississippian approached the grave problem of inflation with Falstaffian wit and gesture, and turned many a fine rapier against the tender hide of his Republican adversaries. His clowning amused the crowded galleries immensely, and it was hardly observed beyond a small circle on the floor that the senator did not discuss the provisions of the bill before the chamber.

Reed and Norris.

In response to a challenge from Senator Reed to discuss the Democratic platform pledge for sound money, and the repeated statements by Mr. Roosevelt during the campaign that he would adhere to that party pledge, Senator Harrison reminded the Senate triumphantly—

"There's nothing in here that isn't sound money!"

At one point in the debate Senators Reed and Norris all but fell into a beautiful embrace in voicing their agreement upon the necessity of doing something to raise commodity prices. Senator Norris thought inflation was the route, while Senator Reed explained his only objection was to "the perfectly poisonous way you want to do it in this bill."

The only way to restore genuine prosperity, he added, was for the President to announce to the world in unequivocal terms that there would be no tampering with the currency.

Refers to "Old Trick."

"The power for which President Roosevelt is asking is without any precedent in our governmental history," Senator Reed said. He cited Thomas Jefferson's warning that in all matters of government even the most trustworthy officials should be anchored to law: "In questions of power then let no more be heard of confidence in man, but bind him down from mischief by the chain of the Constitution," Senator Reed quoted his Democratic mentor as having said in the Kentucky Resolutions.

Reed cited three direct allusions to sound money in Mr. Roosevelt's campaign, but rounded off the review with the conclusions: "Debasing the metallic content of the coinage of a country is an old trick practiced by most of the despots in history."

Senator Reed also cited a statement by Speaker Rainey in the House last May to the effect that inflation was nothing but sheer folly. In a report on the Patman bonus inflation last session Mr. Rainey had said: "There may be some excuse for impoverished Europeah nations, emerging from the World War, to depreciate their currencies with such disastrous results to themselves, but with their example staring us in the fact it is incomprehensible to me that this proposition can be seriously entertained in this country."

Jibe at Rainey.

Turning then to face Vice President Garner, Senator Reed made the eloquent supplication: "Oh, Mr. President, can you not induce Speaker Rainey to go down to the White House and say that to Mr. Roosevelt this afternoon? Can you not induce him to say that again to the country? He made it so clear in this report that he filed last May on the Patman bill."

After reading the Democratic platform pledge for sound money, Senator Reed said the Thomas proposal involved not only an experiment in inflation, "but it provides for every variety of unsound money which the wit of man has ever devised."

Recalling that Henry VIII fell into the habit of chipping the coins of the realm when necessity [illegible]

HULL ASKED TO LIFT EXAMINATIONS' BAN

Foreign Service Students to Present Petitions for Holding Quiz.

Petitions asking the State Department to reconsider its cancellation of the foreign service examinations scheduled for this fall will be presented to the department today by students of various foreign service schools in the country, it was learned last night.

It is expected that about 200 signatures will be appended to the petitions. Local schools which will request holding of the examinations include those of Georgetown University, George Washington University and the Washington Diplomatic and Consular Institute. Students of the Princeton University School of Government may also present a petition.

It is understood that the State Department will be asked to restore the examinations for two reasons. One is that the students have spent time and money in preparation and that cancellation will cause a complete loss. The petitions will also point out that a certificate of passage of the examination would help obtain employment in private business.

It is understood that the cancellation order was signed yesterday by Secretary Hull, although no official announcement has been made. It was not learned yesterday whether or not the examinations would be held later than their scheduled date or whether they will be indefinitely postponed.

Bandit Gets $13,000 In Detroit Robbery

Detroit, April 25 (A.P.).—A bespectacled and well-dressed bandit held up an employe of the Associates Investment Co., as he entered a garage on Woodward avenue today, obtaining $5,000 in cash and checks amounting to $8,000.

The employe, Morris B. Howard, en route from the company offices to a bank, entered the garage where his automobile was parked, accompanied by Robert Higbie, jr., another employe. As the two were about to step into the automobile, the man ordered them into the car at the point of a pistol, and took the handbag containing the money.

Mrs. Owen in Florida, Flying From Capital

Miami, Fla., April 25 (A.P.).—Mrs. Ruth Bryan Owen was the guest of friends here today after an airplane trip from Washington. She arrived last midnight.

Mrs. Owen will sail from New York May 10 for her new post as minister to Denmark.

One Dead, Seven Hurt in Submarine.

Taranto, Italy, April 25 (A.P.).—One civilian workman was killed and seven injured in a battery-room explosion today in the submarine Serpente, which is undergoing repairs.

Store Your Furs in Our Famous Cold Storage Vaults Here on the Premises. We Repair, Remodel and Clean Them.

JULIUS GARFINCKEL & Co.
F STREET AT FOURTEENTH

We Have Just Received the Loveliest
NEW COATS
WITHOUT FUR FOR IMMEDIATE WEAR.
FULL AND SWAGGER LENGTH MODELS
THESE COATS ARE SMART BEYOND WORDS AND YOUTHFUL IN CUT.
AT PRICES AMAZINGLY MODERATE
For Women, Misses, Juniors
Third, Fourth and Sixth Floors

ACTION AGAINST JUDGE LOWELL IS TAKEN BY SMITH AND DIES

Continued from Page. 1.

and justice," said he proposed directly to abolish the office, because impeachment proceedings invariably move slow and tardily.

Although this morning's meeting of the House Judiciary Committee was called to consider routine business, and Chairman Hatton W. Sumners said he had not been officially advised of the Dies and Smith proposals, Representative Dies said he was told he would be given an opportunity to argue his resolution.

Representative Smith yesterday informally discussed his plans with members of the Virginia delegation before beginning the draft of his impeachment resolution. He declared Lowell's action was an insult to the people of Virginia, contending he had no right to speculate on what might happen when Crawford went to trial in Virginia.

"There is a strong sentiment in the House for action against the Massachusetts judge," Smith said.

"Under Judge Lowell's theory no woman as well as no Negro could be extradited to Virginia, because neither serve on juries in the State," he added. "There is no law, however, to prevent either from serving and likewise no one has an inalienable right to serve on juries."

The Dies resolution, on which a question of constitutionality may be raised, due to the privileged status of a Federal judgship, held Judge Lowell "has displayed a venom and a prejudice unparalleled in the judicial history of this or any other country, and has arrogated to himself the powers of dictatorship and ruthlessly trampled upon the laws of the Nation and has had the effrontery to attempt to justify his shocking conduct by asserting that the fact that Negroes do not serve on juries in Virginia renders any trial in that State illegal."

GORHAM announces INCREASED PRICES on SILVERWARE . . . .

GORHAM, famous silversmiths of Providence, R. I., yesterday sent us a communication declaring that future prices on their merchandise would be directly related to the price of bar silver—now quoted at 37¼—10¼ points above recent averages . . . Every silver manufacturer must adopt a similar policy, but while present stocks last our prices on the products of the nation's finest craftsmen will remain at former levels . . . We advise immediate selections for worthwhile savings!

B. Harris & Co.
F Street at 11th
Jewelers and Diamond Merchants for Over Half a Century.

Furniture Values are Great Now And Price Trends are Upward

Leading furniture manufacturers the country over say that furniture prices must soon advance. Many materials already have started upward. Labor will follow. Now is the "best" time to buy.

Before You Ever Think of Buying A Refrigerator Look at the NEW SERVELS $98 *Up Installed*

Before Prices Go Higher, Mayer & Co. Presents

$500,000.00 WORTH of LIFETIME FURNITURE

At Reductions From Last Low Levels

Just imagine, with prices on the upward swing, Mayer & Co. presents this unusual offering of one-half million dollars' worth of Lifetime Furniture at discounts from their last low levels.

This is a grand time to buy and refurnish! In months to come, when things are higher, you will be happy to reflect that you bought at the early 1933 low prices. Come in at once and save.

Buy With Confidence Now at Mayer & Co.

MAYER & CO.
Seventh Street *Between D and E*

KNOX NEW YORK
● WASHINGTON'S
● FINEST MEN'S
● WEAR STORE

TODAY you can buy a KNOX HAT *for only* $5

World's standard for nearly a century

THE distinguished Label of Knox in a Man's Hat proclaims the last word in correct style and the finest quality that can be produced. Even before the war, Knox Hats were never priced so low as $5 . . . NOW—TODAY—a Knox Hat represents the hat value of a lifetime.

OTHER KNOX HATS $7, $10 and $20

Charge Accounts Invited

RALEIGH HABERDASHER
1300 F Street

CURTAIN UP TODAY ON MOONEY TRIAL

Lawyers Refuse to Disclose Plans as They Jockey for Position.

San Francisco, April 25 (A.P.).—Whether the newly granted trial for Tom Mooney, opening here tomorrow, would be given a full court and jury hearing or be restricted or entirely checkmated by legal complications appeared problematical tonight. Attorneys for both sides have refused to disclose their hands.

An intimation that District Attorney Matthew A. Brady, in this case an unwilling prosecutor, might again seek dismissal of the long dormant murder indictment which formed the basis for the case was the only official hint of the State's plans. Brady said he "might possibly" make such a move.

Brady, who has been among those favoring a pardon for Mooney on the ground he was not fairly convicted of murder in the 1916 San Francisco Preparedness Day bombing, made such a motion recently when Superior Judge Louis H. Ward ruled the famous prisoner was entitled to trial, but the court overruled the prosecutor.

The defense, marshaling its forces for opening the case, made a last-minute request of Brady to present in evidence the original transcript of prosecution testimony which resulted in Mooney's conviction of murder. Brady repeatedly has said he would not present any evidence in which he lacked faith.

Seeking an opportunity to discredit or impeach the State's original testimony in light of events since the conviction, defense attorneys proceeded on the theory if Brady would give them the necessary opening they could now obtain an acquittal and thus morally if not legally strengthen Mooney's long fight for a pardon.

Another Indictment Returned on Mitchell

New York, April 25 (A.P.).—A second superseding indictment was returned today by a Federal grand jury against Charles E. Mitchell, former chairman of the National City Bank, charging him with evading payment of Federal income taxes for the years 1929 and 1930.

Mitchell pleaded not guilty and the case was placed on the trial calendar for May 8.

Sculptor and Former Pupil to Get Divorce

Hollywood, Calif., April 25 (A.P.).—Stanislaw Szukalski, 40-year-old Polish sculptor, said today he and his former Chicago debutante pupil, Helen Louise Walker, 38, whom he married ten years ago, are seeking a Mexican divorce.

She initiated the action, charging incompatibility and he signed the papers to meet the Mexican law requirements of mutual consent, he said. They have a daughter, Kalinka, 6, who will live with the mother.

Twin of Piccard Plans Sky Trip

Jean May Try Feat From Chicago for 10-Mile Stratosphere.

Chicago, April 25 (A.P.).—Brother Jean Piccard may take a flier into the great open spaces 10 miles above the earth next summer to inspect the stratosphere his twin, Prof. Auguste Piccard, explored by balloon last year.

One of the Piccard brothers is to make a balloon ascent about July 1 in the interests of science—and the Century of Progress Exposition will be the jumping off place.

The gondola carrying the stratosphere explorers will be constructed of material 33 per cent lighter than aluminum, and the gas bag will be one fifth larger than the bag that lifted Auguste Piccard in 1932 to the highest level ever attained by man. The balloonists will be able to report their position by radio, adding a safety factor.

30-Hour Week Asked By Milwaukee Mayor

Milwaukee, April 25 (A.P.).—Mayor Daniel W. Hoan today asked the common council to enact a general six-hour day, 30-hour week in municipal service with a commensurate reduction of 25 per cent in salaries.

The mayor in his communication cited the national and State movements for 30-hour-a-week work bills.

Annapolis Docket Includes Red Case

Berger and Five Others Accused of Inciting Riot Last March.

Special to The Washington Post.

Annapolis, Md., April 25.—Trial of cases on the criminal docket will begin in Anne Arundel County Circuit Court tomorrow, Judge Nicholas H. Green announced today.

Among the more serious cases to be disposed of will be additional indictments, charging inciting a riot against Louis Berger, secretary of the International Defense League, and five other alleged Communists who were recently convicted and given prison terms or fined for assaulting an Annapolis police officer.

Last March 16 the reputed reds staged a march on the State Capitol while the General Assembly was in session to urge passage of the bill repealing the "Jim Crow" law. The trouble occurred as the 50 demonstrators were about to leave the city in a motor bus. They heckled and later allegedly attacked Patrolman John B. Holliday. It was necessary for several other officers to quell the melee that followed.

PETRO NOKOL
OIL BURNERS SAVE MONEY
Automatic Heating Corp.
1719 Conn. Ave. North 0627

The Federal Diary

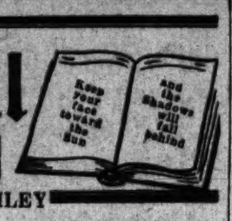

By GEORGE D. RILEY

IT didn't take the expert observation of Swarmi Fedd yesterday to predict success for The Federal Diary's first annual Federal employes golf tournament. Success was assured from receipt of the first mail and from expressions of those who have entered or are going to enter the big contest, said J. Leland Acuff, Prohibition, general chairman.

The boys in Coast and Geodetic Survey are all for the tournament, and one of the reasons is because they like Indian Spring course, where play will be held May 25.

Although the general committee has been selected, a special handicap committee will be chosen.

Mr. Acuff has named the following members to the golf committee:

Agriculture Department, L. T. Hopkins; General Accounting Office, H. S. Pope; Interior Department, D. P. Swope; Bureau of Internal Revenue, A. L. Duncan; Department of Justice, T. R. Picket; Navy Department, R. F. Lynch; Patent Office, R. A. Leighey; Bureau of Standards, J. O. Burton; Treasury Department (Income Tax Unit), Ralph Shepard; War Department, Frank G. Butler; Bureau of Mines, C. E. Julihn; Coast and Geodetic Survey, F. G. Erskine; Bureau of Internal Revenue, John Lynch; Interstate Commerce Commission, R. R. Shay; Veterans Bureau, C. P. Medley.

Indian Spring Golf Club, over which this 18-hole Federal Employes' Tournament will be played, is situated about two miles east of Silver Spring, Md., on the Sligo road. It is one of the most beautiful golf courses around Washington, being laid out on slightly rolling land, and is easily reached from any part of the city. It is a well trapped course and will try the skill of the best golfers.

Watch this column from day to day for more definite descriptions of the various holes and comment on the things to look out for which might otherwise get you in trouble.

As previously announced, there will be no cost to entrants. Just sign the accompanying entry blank, go out and study the course, then on May 25 load up the old golf clubs and balls and prepare for a big time.

Following are entrants to date:

John L. McGrew, Internal Revenue; J. Leland Acuff, Prohibition; H. C. Allen, F. S. Borden, O. R. Baker(*), J. J. Braund, L. O. Colbert, L. A. Cole, A. E. Coldwell, F. W. Darling(*), E. W. Eickelberg, F. G. Erskine, J. R. Fitzgerald, O. Hackelton, E. S. Hart(*), T. W. Kines, E. A. Klapp, J. G. Ladd, S. B. Maize, G. C. McGlasson, Abe Povich, R. L. Ross, G. T. Rude, D. A. Rice, J. T. Walker, J. H. Wulbern, W. E. Zellmer, all Commerce (Coast and Geodetic Survey); O. A. Martens, Treasury; Wiley M. Fuller, Treasury; A. E. Wilson, Treasury; R. G. Beers, Prohibition; T. K. Hillers (*) and H. H. Ritter, Public Roads, Agriculture.

J. Palmer, Agriculture; Gerald F. Small, Navy; George H. Parker, Prohibition; E. T. Holland, plant industry, Agriculture; Carnegie York, G. A. O.; Eddie Kessler, Agriculture; T. S. Stone, Weather Bureau; John E. Voll, Weather Bureau; A. J. Bullard, G. A. O.; J. E. Scheele, Postoffice; G. F. Beyer, Treasury; E. M. Ford, Justice; A. J. Haidle, Agriculture; R. H. Weightman, Weather Bureau; F. T. Matchett, G. A. O.; Steve Brown, G. A. O.; George M. Richards, Weather Bureau; H. O. Bryant, Internal Revenue; M. H. Denneen, Treasury; Charles Rollins, Alien Property Custodian's Office; William Weber, Weather Bureau; A. B. Calvert, Agriculture; Frank N. Miller, Marine Corps, Navy.

• • • •

3½ Cents Per Shrimp.

Capt. Hoover's remark that "because Government clerks get a salary cut they want everything else cut" burns me up. You're darn right we want prices cut, rents cut, restaurant prices cut, taxes cut and a few throats cut.

I never remember seeing a 5-cent vegetable in the cafeteria, unless it was mashed potatoes. Vegetable prices are high, whether canned or fresh. Today the cheapest price for vegetables was 8 cents. Soups are 8 cents, and they are not even hot. It is true that a 25-cent lunch is served, which is fairly cheap and so is the lunch sometimes. We don't always like the combination and sometimes the combination does not agree with us—so what? Desserts are high. Twice a month Mr. Hoover gets big-hearted and gives a free dessert. Well, if we know anything about it, he is going to have to throw in a free lamb chop once in a while if he wants to keep up laying it on the line at the cash register.

E. KING, Commerce.

P. S.—A six-shrimp salad 30 cents Friday. E. K.

• • • •

Mrs. Jane Blakeney, medals and insignia section, Marine Corps, had as her guest over the week-end at her country home in Maryland (Blavane) her mother-in-law, Mrs. May Blakeney, and aunt, Mrs. Josephine Schuyler. Jane reports that the flower garden is in full bloom now and is a mass of beautiful colors.

• • • •

The old problem "Is Life Worth Living?" found an affirmative answer in a study made among a number of average persons in various occupations. Their feelings, recorded throughout each day for a month, showed that 50 per cent of their time was passed pleasantly, 28 per cent of it indifferently and only 22 per cent unpleasantly.

—From Collier's.

• • • •

SWARMI FEDD visited the Patent Office, research room, yesterday. He was courteously treated by the clerk in charge, Elton K. Brown. Later, he appeared at the sales division window. The young man on duty hardly ranked 100 per cent accommodating, either in speech or direction. Swarmi, being a shy individual, was somewhat embarrassed by the treatment. Happily, a gentleman, likely another Patent Office employe, recognizing the situation, eased the predicament by offering to be of aid. Mr. Accommodating not only acted as pilot, but was painstaking as to all details necessary thereafter to purchase a copy of a patent. Swarmi Fedd elects this method to thank his friend.

• • • •

$22,868 vs. $6,408

And has Mr. Morgenthau cut salaries of the Farm Board subsidiaries since he got to be its chief? We'll say he has. Pay roll of the Grain Stabilization Corporation for April is $6,408 against $22,868 for March.

—The Commercial West.

• • • •

At Commerce:

With all sorts of suggestions on how it happened, "Doc" Cain, still can't quite see how the gasoline got out of his car. He bought five gallons Friday, left the auto over Saturday and Sunday idle and ran out of gas Monday en route to work. He figures he gets only five miles to the gallon where he used to get 22.

One must have one's exercise. Over in Rome, Italy they don't have good golf courses like the one at Indian Springs and they don't have many. So Jack Kennedy, formerly of Foreign and Domestic Commerce, has taken up fencing. He used to be an ardent golfer here.

Lynnhavens on the halfshell, only they aren't. They are really phony. And they're part of Fisheries' exhibit at Chicago's Fair. But not until a Commerce employe returned from the cafeteria with a handful of crackers, salt, peper and cocktail sauce did she find they weren't real.

• • • •

Dr. E. H. Shinn, specialist in agricultural education, Extension Service, Agriculture, left the city last evening for a five weeks' official trip. During this period he will confer with the presidents of agricultural colleges and directors of extension in the States of Alabama, Arkansas, Georgia, Louisiana, Mississippi, Oklahoma, South Carolina, and Tennessee.

• • • •

The Navy Band (and aren't its members all Government employes?) did itself proud last evening at the navy yard with its reditions of William H. Woodin's numbers, directed by Lieut. Charles Benter. The many encores attested the audience's appreciation of the bandmaster's efforts. Illness prevented the Secretary's attendance.

• • • •

Diary Golf Play

Please enter my name in the Federal Diary's First Annual Golf Tournament on Indian Spring course, May 25.

I am a member of.....
(Name of club, if any)

Department .....

(Signed) .....

Diary Guest Tickets

IF your name in this column is followed by (*), or if your contribution appears, call on The Federal Diary editor day of publication, except Sunday, between 4:30 and 5:15 p. m. and receive tickets to Loew's Fox, "Pleasure Cruise" (Genevieve Tobin and Roland Young), or Loew's Palace, "The White Sister" (Helen Hayes and Clark Gable).

Anne Howe says

I heartily subscribe to the statement that this wrestle with present conditions is a sort of cash-as-cash-can affair.

Francis X. Bushman Insolvent.

Chicago, April 25 (A.P.).—Francis X. Bushman, one-time matinee idol, today filed a voluntary petition in bankruptcy with the Federal district court clerk. He listed liabilities at $107,084.41 and assets at $100.

U. S. DEBT IGNORED BY BRITISH BUDGET

Chamberlain's Figures Are on Same Lines as Last Year.

London, April 25 (A.P.).—Chancellor of the Exchequer Neville Chamberlain today presented to the House of Commons the British government's 1933-1934 budget, which was balanced on orthodox lines, but which made no provision for the American war debt payment due in June.

In failing to provide for the coming payment, the chancellor followed the same course as last year, when the December instalment was paid despite the fact that the Lausanne agreement canceled England's receipts from reparations and war debts due her.

These the British government had balanced against the payments to the United States.

In a statement in this regard, Mr. Chamberlain said:

"In 1933-34 we should, under the agreement with the United States Government, be liable to pay $193,500,000, the equivalent at the rate of exchange last Saturday of £51,000,000.

"Against this we should receive in reparations £32,500,000, in allied war debts £19,500,000, and in Dominion war debts, relief debts, &c., £12,500,000, making a total of £64,500,000.

"It must be obvious that none of these figures, whether they represent assets or liabilities, can be said yet to be in a fixed or final form.

"Therefore I propose this year to adopt the same procedure as I did last year and to make no provision for payments to America or receipts from other countries to ourselves."

The chancellor's speech to the House was devoid of any unexpected or sensational features.

His figures showed an estimated surplus of £1,291,000 ($4,900,000) even after he had sacrificed some £14,000,000 in revenue to insistent demands of workers for a reduction in the tax on their beer, which was cut a penny a pint.

Bank at Hampton, Va., Permitted to Suspend

Richmond, Va., April 25 (A.P.).—The State Corporation Commission today authorized the Bank of Hampton, Hampton, Va., to suspend business for a period of 30 days, ending at the close of the business day, May 25.

The authorization was granted at the request of the bank's board of directors. The suspension schedule provides that all existing deposits be held intact and that no withdrawals thereon or payment thereon be honored or made; and that no new deposits be accepted or received.

Slippery Hoodlum In 15th Jail-Break

He Beats Death-House, but Bright-Light Weakness Leads to Capture.

Milledgeville, Ga., April 25 (A.P.).—Leland Harvey, a blatant but petty hoodlum whose uncanny habit of jail-breaking has made him notorious, escaped prison today for the fifteenth time, but was captured again because—as usual—he headed for the bright lights instead of the bushes.

Leland sawed bars of his cell in the death house of the penitentiary here, greased his body with soap and squirmed to liberty. Then he locked slumbering guards in a cell, took their guns, keys, money and automobile and fled an hour before dawn.

Superintendent B. H. Dunaway, of the State prison, who knows Leland's weakness for bright lights telephoned Macon to look for him, and within a few hours officers picked him up on the outskirts of that city. He surrendered without trouble and was returned here. It is the second time Leland had escaped from the death cell.

Kidnaped Teacher Thought Murdered

Body of Vancouver Youth Found in Slough; $5,000 Was Demanded.

Victoria, B. C., April 25 (A.P.).—Police chiefs of Victoria and Vancouver, British Columbia, agreed today that Stewart Ashley, 19-year-old Vancouver school teacher, was murdered by kidnapers.

The young teacher's body was found in a slough near here Sunday, three days after a kidnaper's letter said he would be killed unless $5,000 ransom were paid. Investigating officers expressed belief Ashley was killed by some poisonous gas, probably carbon monoxide, and his body then thrown into the slough. He disappeared the night of April 13.

Utilities Employe Gets Term.

Greensboro, N. C., April 25 (A.P.).—W. J. Wenrich, former Southern Public Utilities Co. employe here, pleaded guilty to charges of embezzling $10,658 from 1927 to 1932 in Superior Court here today and was sentenced to ten to fifteen years in State's prison.

ALLEN COLMAN DIES; WAS POST REPORTER

Well Known in Newspaper Circles; He Was Native of Washington.

Allen S. Colman, 29 years old, a reporter for The Washington Post and well known in newspaper circles, died at his home, 1412 Chapin street northwest, yesterday morning. He had been in ill health for nearly a year.

A native of Washington, Mr. Colman was the son of the late Harry Colman, long-time city editor of The Post. His mother, Mrs. Edna M. Colman, who survives him, is an active member of the American League of Pen Women and was formerly a newspaperwoman.

Mr. Colman was educated in Washington grammar schools and at the Central High School. He was a member of Delta Sigma Phi Fraternity. Besides his mother he is survived by his grandmother, Mrs. Rosalie Hersey; a brother, Perry H., and a sister, Mrs. Ruth Colman Tate.

Funeral services will be held at 2 p. m. tomorrow at the W. W. Chambers undertaking parlors, Fourteenth and Chapin streets northwest. Interment will be in Fort Lincoln Cemetery.

Good Weather Lessens Flood Menace in Delta

Belzoni, Miss., April 25 (A.P.).—A bright sun and the Federal Government joined hands today to bring relief to planters and share croppers east of the Yazoo River, where thousands of acres of rich Mississippi delta cotton land lie beneath overflow waters of the turbulent stream.

A marked drop in the flood stage was noted over a wide area south and east of Belzoni, according to reports gathered by a representative of the Federal Seed Loan Office here, and prospects of continued clear, warm weather lent to the likelihood of further recession.

Col. L. C. Bennett Dies in Minnesota

Was Formerly Attached to Capital War College and Department.

Col. Lucius C. Bennett, U. S. A., Infantry, on duty here in the War Department and at the War College for several years, died yesterday morning at Fort Snelling, Minn., according to word received at the War Department. At the time of his death he was stationed at St. Paul as an instructor of the National Guard.

Col. Bennett was born in Green Springs, Col., January 17, 1873. He was appointed a captain of the Second Ohio Infantry, May 10, 1898, and has served continuously in the Army since then. He was a member of the general staff corps eligible list, a graduate of the Infantry School, of the field officers course, the School of the Line, the General Staff School, and the Army War College.

Col. Bennett is survived by his wife, Mrs. Grace Bennett, of St. Paul. Funeral arrangements have not been completed.

Julian Defies Efforts Of U. S. at Extradition

Shanghai, April 25 (A.P.).—C. C. Julian, who is wanted in Oklahoma on charges of conspiring to defraud oil investors of $3,500,000, said today he defied American efforts to extradite him in the United States. Julian is staying at a British hotel in Shanghai's international settlement.

It is understood Anglo-American extradition treaties do not extend to China and that thus far American efforts toward the extradition of Julian have been nullified. He is using the name T. R. King.

WRITER DEAD

Post Staff Photo.
ALLEN COLMAN.

CHICAGO DISCUSSES CLOSING OF SCHOOLS

Complete Shutdown Looms After Teachers Stage Protest Raids.

Chicago, April 25 (A.P.).—The affliction of Chicago's school system for many months threatened today to develop into a case of complete paralysis unless a stimulant in the form of cash were immediately provided.

The fine question pondered by city and school officials was:

Should the city halt its mounting debt to the long unpaid teachers by closing the schools for three months, thereby relieving them of working for nothing?

Prodded to activity by the increasing anger of the pedagogues over payless pay days—which yesterday led them to invade the loop banks with a demand for immediate cash—officials conferred regarding the proposal to declare a moratorium on educational facilities.

Orville J. Taylor, president of the board of education, announced after a conference with Superintendent of Schools William J. Bogan and Mayor Edward J. Kelly that he was in favor of closing the schools from May 12 to October 1.

The proposal, already contained in a resolution offered by School Trustee J. Wallace Caldwell, will be debated at the eduactional board's meeting tomororw, Taylor said.

Inventor Arrested For Duel Challenge

Lawyer's Failure to Get Patent Results in Battle Offer.

Los Angeles, April 25 (A.P.).—Under the old California code prohibiting gentlemen from having recourse to the "field of honor," W. B. Blake, 60-year-old inventor, was held for trial today after hearing on a charge of attempting to fight a duel.

Blake's challenge to a meeting with pistols was described by the other "principal," Herbert Miller, lawyer, who had attempted unsuccessfully to get a patent for Blake on an artificial honeycomb arrangement for the convenience of bees. Blake has kept bees for years.

"There's been no one killed," Blake told the court after Miller had testified. "I was only trying to get justice from this man." Blake's bond was reduced from $5,000 to $1,000, but he could not supply it.

JAPANESE LAUNCH DRIVE BELOW WALL

General Attack Under Way to Clear District of Chinese Army.

Peiping, China, April 25 (A.P.).—A general attack south of the Great Chinese Wall was launched today by the Japanese with the intention of clearing the area of Chinese troops.

The Japanese military command, saying that it had "lost patience as a result of continued Chinese attacks" near the Kupei passageway to Peiping, declared its expectation of occupying soon the strategic points in the north China area.

The new offensive, which follows heavy fighting over the week-end near Kupeikow, would seek to open the way to Peiping. The Chinese announced they were holding their positions near the wall.

The British Legation, meanwhile, said negotiations for a Sino-Japanese armistice were not in progress through the agency of the legation.

Tokyo, April 25 (A.P.).—Tokuzo Komai, privy councilor for Manchukuo, said today that reciprocity by other nations was presupposed in the Manchukuo government's promise of an open-door trade policy.

Two Doomed Men Ask Mercy of Gov. White

Columbus, Ohio, April 25 (A.P.).—Pleas of two Sharon, Pa., men for commutation of death sentences to life imprisonment, were submitted to Gov. George White and the State Parole Board today. The men, Tony Botunno, 31, and Ralph Atterholt, 30, are under sentence to die in the electric chair Friday night.

The chief executive took the cases under advisement and indicated a decision will be handed down tomorrow.

Mrs. W. J. Waugh Dies in Kensington

Long-Time Resident Never Conscious After Stroke Suffered Sunday.

Mrs. Lulie Ellen Waugh, 58, wife of William Jasper Waugh, died yesterday at her home in Kensington, Md., as the result of a stroke suffered Sunday afternoon from which she did not regain consciousness. Mrs. Waugh had been a resident of Kensington for about 35 years.

Besides her husband, Mrs. Waugh is survived by seven children, Mrs. Margaret Smith, of Bethesda; John W. Waugh, Arthur E. Waugh, Remus J. Waugh, James A. Waugh, Clarence W. Waugh, and Maurice W. Waugh, all of Kensington.

Funeral services will be held tomorrow at 2:30 p. m. at the Colonial Funeral Home in Rockville, Md. Burial will be in Darnestown Presbyterian Cemetery, Darnestown, Md.

Paderewski Wins Prize; May Return to Poland

Warsaw, Poland, April 25 (A.P.).—Ignaz Paderewski has been unanimously awarded the annual municipal music prize of 5,000 zloty (about $550.)

As a result, newspapers predicted, he will return to his native land for the first time since 1920.

Mrs. Farley Resting Following Operation

New York, April 25 (A.P.).—A bulletin issued at Polyclinic Hospital this forenoon stated that Mrs. James A. Farley, the wife of the Postmaster General, had had a comfortable night and was in good condition.

Mrs. Farley yesterday underwent an operation for chronic appendicitis. Her husband, the Postmaster General, spent this morning with her.

Camalier & Buckley
The Forbes
Overnight Brief Case

HOLDS sufficient clothing (in addition to papers) for a 48-hour jaunt. Made in fine English Russet cow, pig and walrus.
Priced from $15.
Camalier & Buckley
Fine Leathergoods
1141 Connecticut Ave.
2 doors above The Mayflower

• BARGAIN FARES
Good on Specified Trains Only—for full information see flyers—consult agents.
All Fares Round Trip
Sunday, April 30
$3.50 NEW YORK
Sunday, May 7
$3.00 PHILADELPHIA
$2.75 WILMINGTON
Every Saturday - Sunday
$1.25 BALTIMORE
Fridays - Saturdays
2 or 3 Day All-Expense Tours
$10.50 and up ATLANTIC CITY
According to Hotel selected
Low Round-Trip Week-End Fares to All Points
PENNSYLVANIA RAILROAD

P. S.

"Recommended Service" and "Post Service" are two factors of benefit to every reader of this newspaper . . . P. S. (Post Service) brings to you a list of competent craftsmen and artisans who are eminently qualified to serve you at minimum cost . . . Note the suggestions below and for the addresses of the concerns or individuals whom The Post recommends to do your work—turn to the

Want-Ad Section
Classification No. 14

Cement Repairs

REPAIRING of plaster, stucco, chimneys, roofs and leaky basements; painting, satis. guar.; reas.

SHERMAN AVE. CONCRETE WORKERS. We do all kinds of concrete repairs, steps, coping and walks; plastering; estimates free.

Cleaning

GIVE YOUR BACK YARD and cellar a spring tonic by having your trash and ashes removed by a reliable man. Special rates to hotels, lunch and apartment houses.

WINDOW Cleaning; floor waxing; reas.

Furniture Repaired

Chair Caneing Porch rockers splinted, upholstering.

Upholstering Repairing, slip covers, cushions; work reas.

FURNITURE repaired, 25c to $1; vacuum cleaners, sewing and washing machines, $1 to $2; upholstering; work guaranteed.

House Repairs

CARPENTERING, plastering, brickwork; job or contract; special attention on all work by expert workman.

FLOORS SANDED and finished; price reasonable; also American sanding machines rented.

REMODELING
And Repairing of All Kinds.
Carpentering, Heating, Papering, Cementing, Plumbing, Painting, Garages, Roofing, Plastering, Inclosed Porches, Wiring.
See Us First.
We do your work satisfactorily at prices within your means.
NO CASH REQUIRED.
Payment As Low As $5 Mo.
First-class mechanics. Estimates gladly given.

HOME IMPROVEMENTS
NO CASH REQUIRED.
START PAYING IN JUNE
TERMS UP TO 3 YEARS.
$5 MONTHLY
ALL WORK UNCONDITIONALLY GUARANTEED.
Papering—Painting—Plastering.
Heating—Plumbing—Roofing.
Carpentering—Wiring—Cementing.
Inclosed Porches—Garages a Specialty.
Or Any Branch of Home Remodeling.
PHONE OR WRITE FOR FREE ESTIMATES.

Painting, Papering, etc.

PAINTING AND PAPERHANGING—Rooms papered, $4.50 up, paper included; white mechanics.

PAINTING and PAPERING—Expert work neatly done; work guaranteed; low rates.

Paperhanging, Painting
$4 per room up. I guarantee my work to satisfy.

WANTED—By expert mechanic, a late model auto for the rendering of services in the line of papering, painting or carpentering.

Radio Service

Radio SERVICE CALLS 50c

Screens

SCREENS Fencing, General Repair, Painting, Carpentering. Guaranteed; estimates; reasonable.

Lawns

LAWN MOWERS SHARPENED and adjusted; new and used mowers for sale; your old mower in trade.

LANDSCAPE GARDENER—Complete landscape service, most reasonable rates; specializing in building rock gardens and lawns.

Have That
LAWN MOWER
Sharpened Now!
While you can still take advantage of our special offer. For a limited time only we will sharpen, adjust, oil and clean your mower for only $1.25. We will call for and deliver free. All mowers sharpened by the Electrakeen system. WE DO NOT USE EMERY WHEELS that burn steel and draw temper, which causes big nicks when the blade hits the smallest stones. The Electrakeen system is a smooth-grinding system that gives the blade a sharper, longer-lasting edge. Don't forget the special offer is for a limited time only. Call now and get your old machine ready.

Rugs Cleaned

ANY 9x12 RUG SHAMPOOED In your home. A-1 references. $1

Vacuum Cleaners

VACUUM CLEANERS and elec. fans repaired; workmanship and material guar. For free home inspection and estimate.

Moving, Hauling, Long Distance

Moving Hauling & Express Work 12 Up.

DUMP TRUCKS—HIRE FOR STEAM SHOVEL OR HAULING; DAY, WEEK, HOUR. REASONABLE.

GENERAL moving and hauling, local and long distance, to anywhere; day, night; reasonable.

SERVICE • SECURITY
For Your Automobile Insurance
PENNSYLVANIA INDEMNITY
CORPORATIONS
PHILADELPHIA
•
Washington District Office
233 SHOREHAM BUILDING

WHY *is it* LAGERED?
We would rather lose business than our reputation, by turning out Beer that is not properly LAGERED (AGED).
GOOD BEER TAKES TIME...
We shall continue to resist those demands that are tempting all brewers to increase the flow of Beer at the expense of Quality!

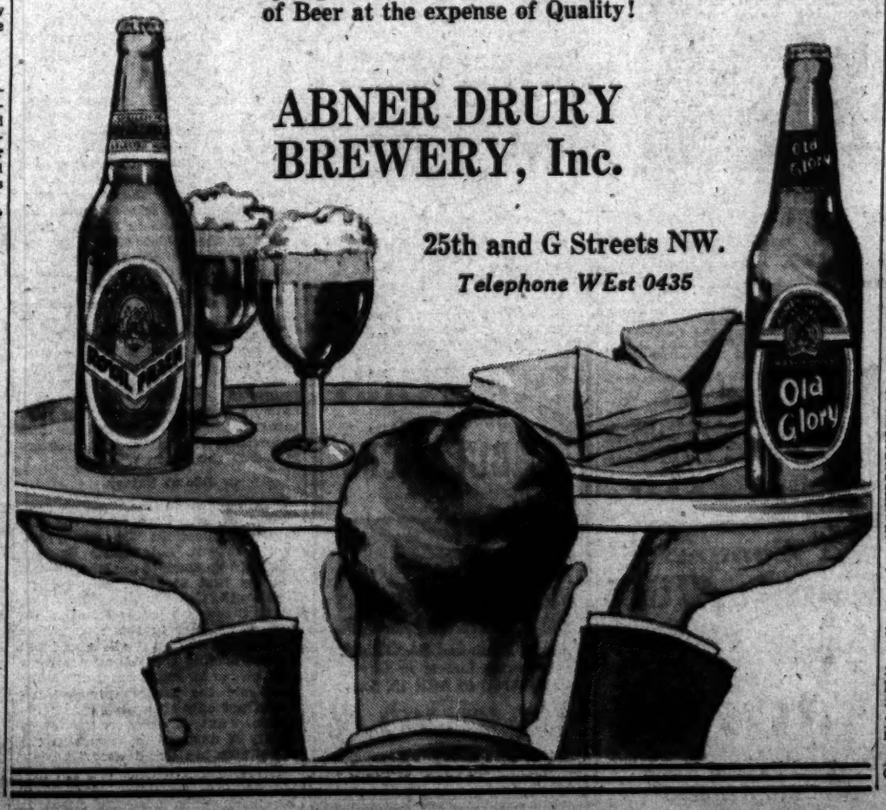

ABNER DRURY BREWERY, Inc.
25th and G Streets NW.
Telephone WEst 0435

COURTHOUSE WINS AWARD FOR MERIT

Mrs. Robertson Withdraws From Takoma Park Council Race.

Montgomery County Bureau of The Post, 8706 Georgia Ave., Silver Spring, Md. Telephone Shepherd 2363.

Selection of the Montgomery County Courthouse at Rockville, Md., for an award of merit by the Washington Board of Trade was made known in a telegram received yesterday by the Montgomery County Commissioners. The meritorial building contest of the Board of Trade is conducted every two years.

Presentation of the award will be made tomorrow night to Charles Y. Latimer, clerk of the county commissioners, who will represent the board of commissioners, at the meeting of the Board of Trade at the Mayflower Hotel at 8 p. m. Announcement of the award was made in a telegram sent by Robert J. Cottrell, executive secretary of the Board of Trade.

Withdrawal of Mrs. James A. Robertson, of Prince Georges County, from the race for the post of Takoma Park town councilman to succeed Irvine H. Ware for the remainder of his term, leaves Maj. C. Leonard Boyer, president of the Community League of Tokoma Park, Md., as the only candidate for the post.

Mrs. Robertson was nominated Monday night at the town caucus, but let it be known soon after that she did not intend to run. She was the only woman nominated.

H. H. Cobban, who was nominated for the two-year term yesterday said that he had intended running for the one-year term of Mr. Ware and efforts were made to have his candidacy moved to that classification. Town Clerk J. Wilson Dodd obtained a ruling from Corporation Counsel E. Barrett Prettyman, who held that under the town's laws, the change could not be made.

There were 681 residents of the town registered yesterday in the two-day registration, which will continue today from 7 a. m. to 6 p. m. and from 7 p. m. to 10 p. m. at the firehouse. This was approximately half of the persons eligible for registration to vote in the town elections and Town Clerk Dodd last night warned that those who fail to register today will not be able to vote at the annual election Monday.

County Police Get Custody Over Jail

Prince Georges Commissioners End Dispute on Hyattsville Lock-Up.

Ending a controversy of several years' standing, the Prince Georges County commissioners yesterday issued an order giving the chief of the county police custody of the lock-up at Hyattsville, effective until May 1.

When the lock-up was originally established, it was turned over to the police force. Subsequently a prisoner secured his release from it on a writ of habeas corpus, on the ground that the chief of police had no legal power to hold prisoners. It was then turned over to the sheriff's office. Early this year the legislature passed a law specifically allowing the chief of police to take control of the jail, and the commissioners' order is in line with this law.

The board yesterday also ordered $100 of the race track relief funds turned over to the Bowie Welfare Club, and another $50 given to the Allentown Homemakers Club. The money is a part of the county's share in receipts from charity days at the Maryland race tracks.

School Glee Club to Entertain.

The glee club of James Monroe School, Aurora Heights, Arlington County, assisted by pupils of the first and second grades will present a benefit entertainment tomorow in the school auditorium at 8 p. m. The program wil be under the direction of Miss Anna Mendel.

MONTGOMERY COUNTY G. O. P. PLANS PARTY

Post Staff Photo.

Members of the Young Republican Club of Montgomery County, Md., poring over plans for the dance and card party they will give Saturday night at the Woman's Club of Bethesda Clubhouse, Old Georgetown and Sonoma roads, Alta Vista, Md., to raise campaign funds. Left to right, front row—Miss Josephine Stevens, Mrs. Francis Coughlin, chairman of the committee; Miss Olive Kinsman, secretary. Back row—Walter Young, treasurer; Walter W. Dawson, member of the Maryland House of Delegates, president; Wilton Allen and Frank Loeffler.

Glen Echo to Hold Fire Board Ballot

Mayor McCuen Issues Call for Vote May 15 on New Officials.

A special election to name a board to handle funds collected under the new fire tax has been called for May 15 by Mayor Henry T. McCuen of Glen Echo, Md. The bill authorizing the tax for the maintenance of the Glen Echo Fire Department has been signed by Gov. Ritchie and became effective at once by reason of an emergency clause.

Nine members will be elected, three from the area at large, while each of the six communities will be represented by one member. The communities are Brookmont, Glen Echo Heights, Glen Echo, Crest View, Mohican Hills and American University Park. The election will be held at the firehouse, with the polls open from 5 p. m. to 9:30 p. m.

Local candidates must be indorsed by 20 qualified voters residing in the community which they aspire to represent, which members at large must be indorsed by 40 qualified voters of the area. The fire tax is expected to raise approximately $4,000 annually for the area, which is bounded, roughly, by Cabin John Creek, River road, District line and the Potomac.

40 Alexandrians Seek Jobs in Forest Corps

The Alexandria United Charities yesterday received 40 application blanks for entry into the civilian conservation corps, and today Mrs. Otis H. Hullings, the secretary of the charities body, will begin the work of examining the applicants.

To date 40 have applied and it is believed that all of these will not pass the required examination, so additonal applications are requested.

Arlington Democrats Will Convene Tonight

Determining the time for candidates for House of Delegates and members of the Arlington County Democratic committee to file their intentions will be the principal business to come before the county committee at its meeting tonight.

The meeting will be held in the Democratic headquarters in the Rucker Building, Wilson boulevard, Clarendon.

Bethesda Club Meets Today.

I. N. Anderson, of Ballston, Va., will give an illustrated lecture on "Perennials" at 10 a. m. today at the meeting of the Bethesda Community Club in the Battery Park clubhouse. The club will hold its annual flower show May 26 at the clubhouse. Mrs. W. E. Lee is chairman, Mrs. Robert Bondy is chairman of the junior show.

3 PLEAD NOT GUILTY TO MURDER CHARGES

Oscar Brady, Ben Jackson and Lyle Rolland Are Arraigned.

Three murder cases which aroused Prince Georges County during the winter echoed yesterday when the three accused murderers were arraigned in the county circuit court, each pleading not guilty.

One of the prisoners was Oscar Brady, of Brightseat, charged with the murder of Charles W. Martin, of Tuxedo, Md. The State will attempt to prove that Brady shot Martin because of jealousy over Mrs. Mary Dawson, also of Tuxedo.

Ben Jackson, who lives near Marlboro, pleaded not guilty to a charge that he shot John Colton to death at a dance last January. Colton was killed and William Chaney, who also lives near Marlboro, was seriously wounded. Jackson was also indicted for assault with intent to kill Chaney, but was not arraigned on this charge.

The third prisoner was Lyle C. Rolland, a Capitol Heights house painter, who is accused of the murder of his common-law wife, Margaret. The woman was burned to death last fall when fire partially destroyed their home. Dates for trial of the three men have not been set, but the trials will be held within a few weeks.

Alfred Thomson Heads Alexandria Rotary Club

Alfred Thomson was elected president of the Alexandria Rotary Club at the annual meeting yesterday in the George Mason Hotel. He succeeds Francis H. Fannon.

Lawrence E. Roland was chosen vice president and Dr. Herbert Cross was elected secretary for the fifth consecutive term. W. Everett Swan was named treasurer. Directors named were Francis H. Fannon, H. H. Martin and Blair McLeod. The new officers will be installed July first. Vernon Slaughter was chosen delegate to the International Conference at Boston and Alfred Thomson as delegate to the Virginia conference at Newport News.

Hyattsville Show to Be Repeated.

The third annual minstrel show for the benefit of St. Jerome's Catholic Church, Hyattsville, Md., will be repeated on Friday, at 8:15 p. m., and on Saturday afternoon at 3 o'clock, in the church hall on Spencer street, Hyattsville, Md. The show was presented last Wednesday but the hall could not accommodate the crowds.

Post Classified Ad-Writers assist advertisers every day in preparing result-getting ads. Just call National 4205.

Moncure Is Urged For Delegate Seat

Friends Seek East Falls Church Man's Candidacy for Position.

Richard C. L. Moncure, prominent Democrat, of East Falls Church, is being urged by friends to become a candidate for a seat in the House of Delegates.

Mr. Moncure through his long residence and active participation in civic affairs is well known in Arlington County. He served as Mayor of Falls Church in 1927 and 1928 at the age of 24, being the youngest mayor in the history of the town.

He served twice as delegate to the State Democratic convention, is vice chairman of the Democratic Club precinct committee of East Falls Church and a member of the executive committee of the club.

He was educated in the public schools of Virginia and received his LL. B. degree from George Washington University.

Ballston Man Writes New Swanson March

A march, "Virginia Statesman," dedicated to Secretary of the Navy Swanson, has been written by Ervin Waulters, a saxophonist in the U. S. Navy Band.

Waulters lives in Ballston, Va., and has been a member of the band since the World War.

ARLINGTON OWNERS OF AUTOS WARNED

Tag Deadline Sunday Night; Income Tax Statement Also Issued.

ARLINGTON COUNTY BUREAU OF THE POST. Tel. Clar. 509. Clarendon, Va.

Sunday midnight will be the deadline for 1932 automobile tags. They can be obtained from the office of J. V. Turner, East Falls Church. Reports from his office yesterday revealed that 2,877 tags have thus far been issued. Records show that this is slightly more than 25 per cent of total number to be issued.

T. McCall Frazer, director division of Motor Vehicles, Richmond, has issued warning through automobile tag agents that many car owners will be unable to get their tags on time this year, due to the fact that they have changed their addresses, but have failed to notify the division of such change.

Mr. Frazer also advises that his office will hereafter scrutinize more carefully applications for convertable licenses, since his attention has been called to the fact that many automobile owners are applying for this license, when, in reality, their cars should carry the regular passenger license.

Calling attention to the taxpayers of Arlington County relative to filing their tax returns Harry K. Green, commissioner of revenue of Arlington County, gave out the following statement last night:

"In accordance with the tax laws of the State of Virginia, every person, male or female, having reached the age of 21 years, and every corporation, firm or partnership, must seek the commissioner of revenue in person or by agent on or before June 1 to make tax returns on tangible and intangible personal property and income.

"Failure to make returns subjects taxpayers to a penalty of 10 per cent of the amount of taxes assessed and in no case can the penalty be less than $2.

"All single persons making as much as $1,250, and all married persons making as much as $2,800, must make a State income return, regardless of exemptions. Federal employes receiving all of their income from the Federal Government are not required to return such income for taxation. Do not confuse Federal income with State income; there are two income taxes in Virginia.

"All returns must be sworn to before being accepted by the commissioner."

Mr. Green says that he will be at his office at the courthouse each week day except Saturday from 8:30 to 4:30 to receive tax returns. On Saturdays the office closes at 1 p. m.

Clarendon Legion Meeting.

The Arlington Post, No. 139, American Legion, meets tonight in its new hall at Clarendon. Following the initiation of a large class of candidates, there will be a program of entertainment presented by the social club.

WOMAN, 75, DRIVES BUGGY

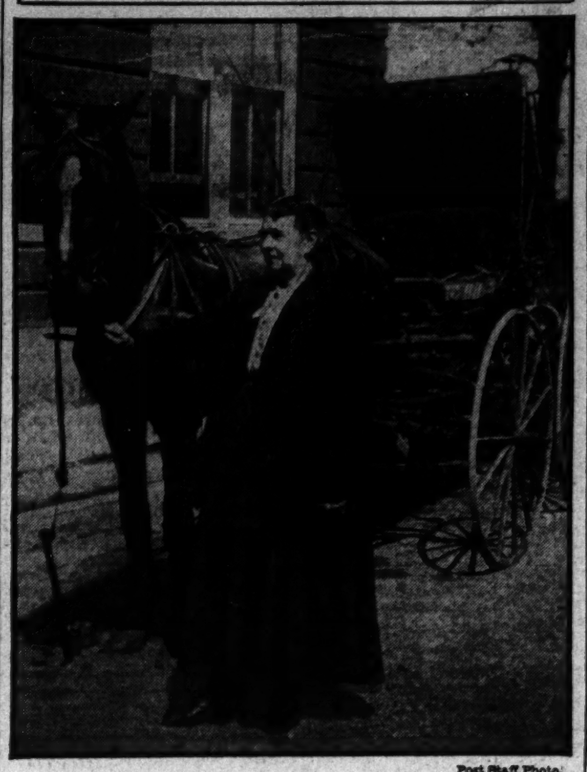

Post Staff Photo.

Old timers rubbed their eyes, the younger ones gazed in amazement as the clattering horse and buggy came to a stop in front of the Arlington courthouse yesterday. It was Mrs. Joseph O'Leary, 75 years old, of Rosslyn. She wanted to see about the taxes on her property, she said, explaining her visit.

Glen Echo Candidates File for Councilmen

Four candidates have filed for election to two places on the Glen Echo town council. They are Ernest D. Houghton, Daniel T. Etzler, Preston C. Daley and Harry C. Arnold. The two posts will be vacated by Max Arnold and C. E. Boswell, who are not candidates for reelection.

The election will be held at the Glen Echo Firehouse from 5 to 9 p. m. May 1.

Firemen of Cherrydale Give Benefit Tomorrow

The Cherrydale Volunteer Fire Department will give its thirteenth annual minstrel show at the firemen's hall at 8 p. m. tomorrow.

William D. Topley, president, said yesterday that the department was without operating funds. The cast includes J. H. Reynolds, Roy Sha, Robert E. Jansen, Mrs. Ethel King, Lyman King, Len Nealan, E. L. Nealan, Freddy Brillingham, Charles Story and William D. Topley. Music will be directed by Mrs. Herbert Marcey.

Corner Stone of Church At Fairfax to Be Laid

The vestry of the Zion Episcopal Church at Fairfax, Va., has decided to lay the corner stone of the new church building on May 7. The Right Rev. Henry S. George Tucker, Bishop of Virginia, will officiate.

The principal speaker will be Roswell Page, of Beaver Dam, Va., a brother of the late Rev. Frank Page, who for many years was rector of the Zion Church. R. Walton Moore is chairman of the committee on arrangements. Bishop Tucker is a direct descendant of George Washington, who was chairman of the building committee for the erection of the original Paynes Church, near Fairfax Station, of which the new building is a duplicate. Paynes Church was destroyed during the Civil War by Union soldiers, who used the brick to make baking ovens.

Highland Park Body to Meet.

The Highland Park Citizens Association will meet tonight at the home of Mrs. Thomas Offutt. Mrs. Elizabeth T. Sullivan, of Washington, second vice president, Federation of Citizens Associations of the District of Columbia, will speak.

DR. M'CRACKEN SEES U. S. HOPE IN YOUTH

Vassar President Says New Generation Will Rise to Crisis in Time.

Young people of America have been bred in a generation of dissolution, declared Dr. Henry Noble McCracken, president of Vassar College, last night, but they will arise to a crisis brought about by an era of disintegration. The remarks of the educator were made at the convention dinner of the American Red Cross at the Mayflower Hotel.

The Vassar president declared out of an unreal prosperity youth would emerge triumphant from the "valley of humiliation."

"The new era," said Dr. McCracken, "is to be marked by the acceptance of responsibility on the part of the individual for his share in democracy. He will yield much of his old-time freedom, most of his leisure, no doubt, in order that social control may be established, but he will hold his representatives responsible for the proper solution of the social problem."

Red Cross to March On.

The Red Cross, said Dr. McCracken, will play a part "no less definite, no less imperative than in the past."

A tribute to those often called "fanatics" was paid by Dr. J. L. Biggar, National Commissioner of the Canadian Red Cross Society.

"It is to those whom we call fanatics, I repeat," said Dr. Biggars, "that we owe practically every step that has been made in our slow journey toward a better world. Until some one arose as a champion of the oppressed—the underdog—they remained underdogs. As long as no one cared about the sufferings of others, those sufferings had to be borne. They are the fanatics to whom the world owes an unpayable debt."

Nurse Expert Talks.

Following Dr. Biggars, Dr. Annie W. Goddrich, of the Yale University School of Nursing, quoted voluminous statistics and Red Cross reports to indicate progress of Red Cross nursing work. She concluded with an appeal for coöperation in the great task of the Red Cross nurses.

J. Prentice Murphy, general secretary of the Children's Bureau, of Philadelphia, declared that Federal aid in the emergency, if wrongly administered, would result in the breakdown of private social work.

On the other hand, the Rev. John O'Grady, director of Catholic charities at Washington, contended, "no society can dispense with private charity."

Gas Blast Kills One And Burns Four Others

Clarksburg, W. Va., April 25.—Mrs. Ernest Bond, 45, was killed and four others were burned when gas exploded last night in the Bond home at Middlebourne.

EFFECTIVE APRIL 30

The Fastest Train to Chicago

THE LIBERTY LIMITED

THE superior speed, flexibility and convenience of Pennsylvania service to Chicago and the West are maintained *and improved with the new schedules that* go into effect next Sunday, April 30.

The LIBERTY LIMITED, by the quickening of its running time, will be even more convenient than before for travelers to Chicago. Leaving at 4.05 P.M., The Liberty will arrive in Chicago at 8.35 next morning—in time for a full business day. This is the fastest time made from Washington to Chicago by nearly half an hour.

The Manhattan Limited, one of the three fast trains that supplement the Liberty Limited, has also been quickened to Chicago, providing a convenient dinner-to-lunch-time schedule.

To St. Louis, the Liberty Limited and The American provide fast, convenient service. The Liberty Limited also provides fast through service to Detroit.

	FORT DEARBORN	LIBERTY LIMITED	THE AMERICAN	MANHATTAN LIMITED	THE STATESMAN
Leave Washington	12 Noon	4.05 P.M.	6.45 P.M.	6.45 P.M.	11.00 P.M.
Arrive Chicago	7.00 A.M.	8.35 A.M.		1.45 P.M.	5.30 P.M.
Arrive St. Louis		1.20 P.M.	4.30 P.M.		
Arrive Detroit		8.25 A.M.			

STANDARD TIME

Alan B. Smith, General Pass. Agent, 613-14th St., N. W., Washington, D. C. Telephone District 1434.

★ SEE A CENTURY OF PROGRESS in Chicago—*it begins June 1. Reduced round-trip and all-expense fares by rail.*

Pennsylvania Railroad

THE STANDARD RAILROAD OF THE WORLD

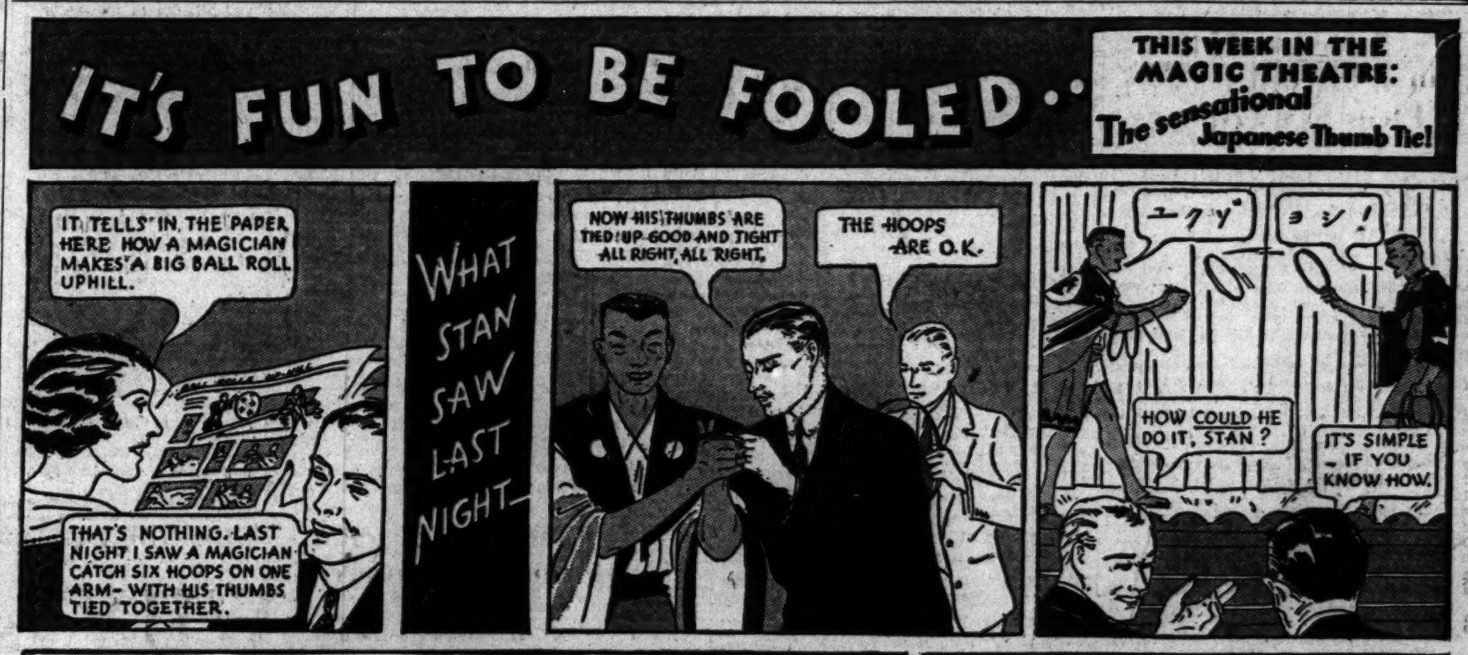
IT'S FUN TO BE FOOLED..
THIS WEEK IN THE MAGIC THEATRE: The sensational Japanese Thumb Tie!
IT TELLS IN THE PAPER HERE HOW A MAGICIAN MAKES A BIG BALL ROLL UPHILL.
THAT'S NOTHING. LAST NIGHT I SAW A MAGICIAN CATCH SIX HOOPS ON ONE ARM—WITH HIS THUMBS TIED TOGETHER.
WHAT STAN SAW LAST NIGHT
NOW HIS THUMBS ARE TIED UP GOOD AND TIGHT ALL RIGHT, ALL RIGHT.
THE HOOPS ARE O.K.
HOW COULD HE DO IT, STAN?
IT'S SIMPLE—IF YOU KNOW HOW.
HOW IT'S DONE
1 SHOW AUDIENCE THUMBS AND CORD
2 SLIP TIP OF FIRST FINGER BEHIND THUMBS TO GET SLACK. URGE VOLUNTEER TO PULL HARD AND TIE A GOOD HARD KNOT
3 TURN THUMBS DOWN FOR VOLUNTEER ASSISTANT TO TIE THE KNOT ON TOP OF THUMBS
4 SLIP THUMB OUT TO CATCH HOOPS
YOU'RE AN OLD SMOOTHIE WHEN IT COMES TO TRICKS, STAN. HAVE A CIGARETTE?
I WON'T SMOKE ONE OF THOSE, EVEN FOR YOU, FRAN. THEY ARE TASTELESS.
THEY ARE THE ONLY KIND I EVER TRIED. WHAT DO YOU RECOMMEND?
HAVE A CAMEL. CAMELS ARE MADE FROM MORE EXPENSIVE TOBACCOS—AND THEY ARE MILD WITHOUT BEING INSIPID.
THIS IS THE BEST TASTING CIGARETTE I EVER SMOKED.
IT'S THE TOBACCO THAT COUNTS, FRAN.
TO WOMEN ONLY
ARE YOU ONE OF THOSE GIRLS LIKE FRAN WHO HAS SOMEHOW MISSED THE PLEASURE OF SMOKING CAMELS? BETTER TRY THEM. YOU'LL ENJOY THEIR MILDNESS—THE ADDED PLEASURE THEY GIVE.
IT'S MORE FUN TO KNOW
Camels are made from finer, MORE EXPENSIVE tobaccos than any other popular brand. Hence they are mild, easy on the throat... yet full of flavor and enjoyment.
CAMEL
A MATCHLESS BLEND
Copyright, 1933, R. J. Reynolds Tobacco Company
NO TRICKS IN CAMELS—JUST COSTLIER TOBACCOS

The Washington Post.

THE WASHINGTON POST CO.
Washington, D. C.

MEMBER OF THE ASSOCIATED PRESS.

The Washington Post is a member of the Associated Press, receiving the complete service of the world's greatest news-gathering organization.

The Associated Press is exclusively entitled to the use for republication of all news dispatches credited to it or not otherwise credited in this paper, and also the local news published herein.

TERMS OF SUBSCRIPTION.

Delivered by Carrier in Washington.

Daily, Sunday included, one year	$8.40
Daily, Sunday excepted, one year	6.00
Sunday only, one year	2.40
Daily, Sunday included, one month	.70
Daily, Sunday excepted, one month	.50
Sunday only, one month (with four Sundays)	.20
Sunday only, one month (with five Sundays)	.25

BY MAIL, PAYABLE IN ADVANCE.
(Maryland and Virginia.)

Daily and Sunday	Sunday Only	Daily Only
One year...$10.00	One year...$4.00	One year...$7.00
Six months.. 5.00	Six months.. 2.00	Six months.. 3.50
One month.. .85	One month.. .40	One month.. .60

ALL OTHER STATES.
(Mexico and Canada, Incl.)

Daily and Sunday	Sunday Only	Daily Only
One year...$12.00	One year...$5.00	One year...$8.00
Six months.. 6.00	Six months.. 2.50	Six months.. 4.00
One month.. 1.00	One month.. .50	One month.. .75

All Subscriptions by Mail Payable in Advance.

New subscriptions for The Post or renewals will not be accepted unless payment accompanies the order. Remittance should be made by draft, checks, post-office orders, registered letters or express orders, payable to The Washington Post.

Entered at the Postoffice, Washington, D. C., as second-class mail matter.

National Advertising Representative—PAUL BLOCK and Associates, Park-Lexington Building, New York; Palmolive Building, Chicago; Little Building, Boston; General Motors Building, Detroit; Guarantee Trust Building, Philadelphia; Russ Building, San Francisco; 1151 South Broadway Los Angeles.

Wednesday, April 26, 1933.

HOW ABOUT GOLD BONDS?

The most serious unanswered question with respect to the inflation measure before Congress concerns the payment of Government bonds. These obligations call for payment of their face value in gold dollars of specified weight and fineness. After the administration has revalued the dollar at a lower figure, as it seems determined to do, will it pay dollars of the present gold content to bondholders?

Senator Reed raised this question on the floor of the Senate. In response Senator Pittman said he feared it would be impossible to fulfill the gold redemption promises in these bonds. Senator Ashurst, on the other hand, believes that the Government will never seek to escape its obligations. Nothing has been said on this question by the White House, but it is known that the administration is seeking power to modify or cancel any contract to which the United States is a party. Grave apprehension has arisen among bondholders that this power is intended to change the promise to pay gold dollars of the present weight and fineness to a promise to pay depreciated currency. This fear is strengthened by a monetary expert of the Treasury, who is confident that the gold clause of Government bonds is to be invalidated.

If the dollar should be revalued at 75 cents, for example, and the Government had to continue paying its debts at 100 cents on the dollar, the effect would be to add about $5,000,000,000 to the Federal debt. The Government would collect taxes in 75-cent dollars and pay its debt in 100-cent dollars. Nearly another $5,000,000,000 would be added to State and municipal debts. It is difficult to see how the resulting increase of taxes would aid business in any respect. A crushing burden would be heaped upon taxpayers in order to pay bondholders a premium. Living costs would be adjusted to the basis of the new dollar, but bondholders would still obtain the present large dollars. The public would be swindled for the benefit of bondholders.

On the other hand, if the Government should break its contract with the people who lent money to fight the war, what would become of Government credit? The Treasury has made definite and specific promises to pay its bonds in the present gold dollars. With that promise repudiated, and with the President wielding power to move the value of the dollar up or down in accordance with the fluctuations of business and foreign currencies, the public would refuse to lend Uncle Sam money on a long term basis. Government credit would be weakened in a most critical period.

It is important to note also that agreements to pay gold dollars of the present weight and fineness have also been written into most mortgages and corporate bonds. Would Congress dare to upset these contracts? Could it do so under the Constitution? If the dollar should be devalued, and these contracts should remain valid, the effect would be enormously to increase the debts of the people. The major purpose of this inflation scheme is to benefit debtors. How can debtors be benefited by increasing their obligations?

The whole idea of aiding people who are in distress by debasement of the dollar is absurd when an analysis of the debtor class is made. The largest debtors are the corporations. A recent estimate placed the corporate debt at $42,943,000,000. This compares with a total farm debt of about $12,000,000,000. Can any one be so simple as to believe that the major benefits of inflation, if there are any, would go to farm debtors? A cheap dollar would enable corporate interests to pay off their debts at a discount at the expense of people who have savings accounts, life insurance policies and other small holdings. History shows that speculators have invariably benefited and the working classes have invariably suffered as a result of monetary adulteration.

Why doesn't Congress turn over a few pages of history? At least it may be hoped that Congress will have the intelligence to fix a policy for dealing with gold obligations before it launches upon this dangerous experiment. Otherwise, it can only plunge blindly into the pit of inflation. It is amazing that a point of such vital importance should be given no thought in this mad rush toward a cheaper dollar.

MEXICAN CREDIT.

All who wish the best for the government and people of Mexico will welcome as an act of statesmanship the statement by President Rodriguez that the Mexican government is prepared to offer an immediate settlement en bloc of American claims against Mexico.

The late Senator Morrow, then Ambassador to Mexico, initiated negotiations to put an end to the general and special claims commissions and to agree upon a settlement of the American claims in one single transaction. These negotiations were continued under President Hoover by both Senator Morrow and Ambassador J. Reuben Clark, Jr. The statement by President Rodriguez that Mexico is now prepared to effect such a settlement will, if carried out, do more to restore the position and credit of that country than all that has been done in the last twenty years.

Such a settlement would restore the confidence of American investors and open the way to an effective funding of the foreign debt of Mexico as a whole. It should also place Mexico in a position to effect a foreign loan, based upon the security of silver at a fair price and result in the recovery of its most important mining industry. This would stimulate agriculture and all other industries and enable Mexico to carry out extensive road construction and other public enterprises upon a national scale.

It has long been clear to all informed observers that the settlement of American claims through the expensive and futile commissions, which in the past nine years have not disposed of 10 per cent of the American claims, must be abandoned and that the two governments must effect a settlement en bloc, which would be to the interest of Mexico quite as much as to the thousands of American citizens whose millions of investments in Mexico made possible its great prosperity under Diaz.

The most simple solution of this important problem would be for Mexico to issue twenty-five-year bonds in an agreed amount, payable to the United States Government, which would hold the bonds and settle with American citizens either with the new currency or government bonds.

SENATOR ROBINSON.

The part played by Senator Robinson, of Arkansas, in the dramatic events that are crowding the pages of current history is worthy of comment. He is the Democratic leader of the Senate, and the right-hand man of President Roosevelt in carrying into effect the pledges and policies of the party. Upon Senator Robinson falls the duty of advising the President on legislative strategy in pushing through the party program. He discharges the equally important duty of marshaling the forces of the majority, interpreting to them and to Congress the purposes of legislation sponsored or approved by the President, and directing the tactics whereby this legislation is transformed into law.

Senator Robinson's leadership has been earned by long service, special fitness, personal qualities, and other factors which place men at the front. But his influence has been increased by his growth in statesmanship. He is an American first of all. His loyalty to the Democratic party goes without saying, but his aim is American public welfare, which sometimes requires legislators to submerge partisanship in cooperation by all parties for the nation's sake. Republicans who have supported President Roosevelt's emergency program have found it easier to do so because of the absence of partisan rancor in Senator Robinson's tactful management of administration measures.

Partisanship will develop as the administration presses forward. The cleavage between the parties is inevitable and healthful. Opposition in matters of policy is useful. Senator Robinson, when in opposition to Republican administrations, clarified many matters of public importance, and he is the last to complain of opposition based on differences of political opinions.

As the lines tighten and as the Democratic party develops its policies the leader of that party in the Senate assumes heavier responsibilities. His political foemen recognize in him a formidable but a fair fighter. His party followers have confidence in his leadership. The administration is fortunate in having him for its champion.

GUARANTEED DEPOSITS.

Various proposals to safeguard bank deposits are receiving attention in Congress. Following a White House conference Senator Glass, in charge of the bill making important changes in the Federal banking laws, expressed himself as greatly encouraged over the chances of reaching agreement on all disputed points and securing passage of the bill at this session, a possibility that had begun to grow dim recently, owing to a wide divergence of views.

The question of covering all deposits in the banks of the Federal Reserve system by insurance is a contentious issue. The President's suggestion at the latest conference is reported to be limitation of 100 per cent guarantee to deposits of a maximum of $10,000, with partial insurance for larger amounts. A recommendation made by Roger W. Babson in this connection is worthy of consideration. He would not make the guarantee of bank deposits a uniform, blanket arrangement for all banks, but would extend this added security to banks in proportion to the facilities they provide for the borrowing public.

Mr. Babson's idea is that a bank should enjoy the increased protection of the deposit insurance fund in direct proportion to its turnover. The more liberal a bank was in affording business and industry needed loans and working capital, the greater share of insurance it should be eligible to receive for the security of its depositors' funds. This would be a stimulus to liberal banking policy and would facilitate the distribution of much-needed financial assistance to employers, thus reducing unemployment. The suggestion is one that should receive the serious attention of the Administration and members of Congress who are framing the banking legislation.

THE BRAIN AS A DYNAMO.

What is thought?

This age-old question has been given a great deal of attention, and it is not neglected even in these parlous times. Dr. George W. Crile, director of the Cleveland Clinic, has made an elaborate study of the subject from the physiological standpoint, arriving at the conclusion that thought is an electro-chemical process in the brain.

"Mind," says this distinguished scientist, "is a product of electricity generated by matter." He explains that the gray matter of the brain is composed of four quadrillion protoplasmic units or cells whose function is energy transformation. These cells he regards as minute dynamos furnishing energy for mental processes. The action of the mind is the action of these myriads of brain-cell batteries, he says, and thought is thus a pure electro-chemical process.

The white matter of the brain, according to Dr. Crile, performs a different function. It has no qualities of the dynamo, but records the electric charges that pass through it, thus providing man with memory and with habits. Dr. Crile compares the white matter of the brain to a matrix which registers every thought, every action and every emotion that the individual experiences. It makes an infinitely complicated network of impressions, like an extremely delicate film.

Dr. Crile and other scientists have gone so far as to measure the generation and emission of radiation from the gray matter of brains. The dynamics of the brain, he says, seem to parallel the dynamics of the energy processes of non-living mechanisms, such as the internal combustion engine.

This effort to explain the brain as an entirely mechanical organ does not clear away the mystery of intelligence. What Dr. Crile seems to explain is the physical action of the brain. What motivates it? Can it be that the blind force of electricity operating upon protoplasm produces all the delicate sensations, emotions and ideas that spring within the human mind? It seems crude indeed to explain the infinitely complicated workings of the intellect as the result of the same process by which a battery emits energy. Science may be able to observe how the brain works, but it has a long way to go before it can divine what is the essence of intelligence.

AN ABSURD DECISION.

Gov. Ely, of Massachusetts, recently signed extradition papers for the return of George Crawford to Virginia to stand trial for the murder of two women at Middleburg. In doing so he complied with that provision in the Constitution which says that "a person charged in any State with treason, felony, or other crime, who shall flee from justice, and be found in another State, shall on demand of the executive authority of the State from which he fled, be delivered up, to be removed to the State having jurisdiction of the crime." It is the plain intent of the Constitution that an individual charged with crime shall be returned for trial to the place where the offense was committed.

In spite of this responsibility, Judge James A. Lowell, of the Federal Court at Boston, has granted a writ of habeas corpus intended to free Crawford before he can be delivered over to Virginia officials. The reasoning behind Judge Lowell's decision is hopelessly clouded. He takes note of a Supreme Court decision to the effect that failure to allow Negroes to serve on juries may constitute a mistrial. Virginia has no law forbidding Negroes to act as jurors, but in practice they are not called for such service. The Boston judge, therefore, takes it upon himself to decide that trial of Crawford in Virginia would be futile, and frees the defendant.

It is strange indeed for a judge to deny to a State the right to try an individual accused of crime. In making his decision Judge Lowell took unto himself power that is vested in the courts of Virginia and in the Supreme Court of the United States. How does he know what kind of trial would be accorded the accused in Virginia? And even if he did know, what right has he to ignore the constitutional mandate that accused persons caught in one State "shall" be delivered up to the State having jurisdiction of the crime? Such an absurd warping of justice will doubtless bring an early rebuke from the higher courts.

Every time Prime Minister MacDonald visits Washington whittling of some kind begins. It's only natural that the present effort to whittle down the dollar should be less welcome than the former effort to whittle Rapidan twigs and world navies.

Of course, a moratorium on the debts is necessary as a preliminary to the world economic conference—and debt revision. Prepare to swallow your words on the debts, Congress!

"What do you offer, gentlemen, in exchange for debt revision?"

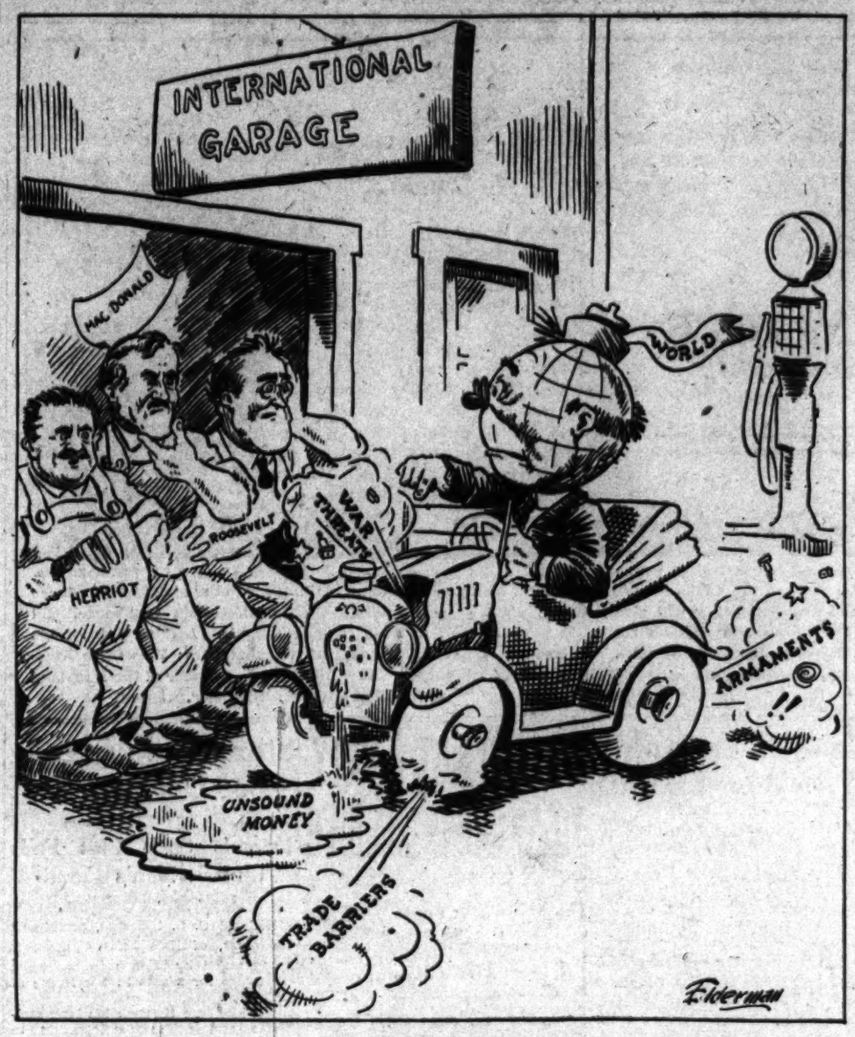

Fix It, Please.

POST HASTE.

Senator Thomas says that inflation would transfer $200,000,000,000 from the thrifty to the improvident. But wasn't he supposed to speak in favor of the bill?

Possibly you can remember how, once upon a time, the Senate used to tremble when Borah thundered: "Unconstitutional!"

Senator Tydings is young and will live to fight another day for principles that will also survive inflationary heresies.

If, among the statements of Secretary Hull and Senator Robinson as to why we went off the gold standard, and the explanations of Senators Thomas and Tydings as to what it will do for and to us, any Democrat does not find congenial argument, he holds novel views.

Already another buffer state is proposed for North China. Anyhow, Japan may well argue, so far as modern warfare is concerned, the Great Wall is merely an imaginary line.

The most encouraging thing in sight is the growing realization that international economic and financial questions can not be settled right or permanently without some needed political agreements.

France, Poland and the three nations of the Little Entente sign an agreement opposing peace treaty revision. Hitler is thinking up a fit answer and is in a proper state to do it.

Gen. Ma has finally turned up in a Berlin hospital for his first successful operation.

The Thomas idea of a forcible transfer of bank deposits from the owners to debtors wouldn't help matters long. Folks who can't accumulate their own money couldn't keep that of others.

There are evidences that a senatorial muffler is becoming uncomfortable for our warm-blooded Vice President as the season advances.

Representing the franc that has already gone through an 80 per cent deflation, M. Herriot finds he doesn't talk quite the same language, even, as those who speak Anglo-American French.

PAUL HUDSON.

JUST FOLKS

By EDGAR A. GUEST

AT A SIMILAR TIME NERO FIDDLED.

And is it right or is it wrong?
Did this or that he mean?
Is this one panel much too strong,
Irreverent or obscene?
The artist's brush, the artist's mind
Expressed themselves no doubt,
But is it vulgar or refined
And what's it all about?

Some tell me here's a work of art,
While others scoff and sneer.
In groups the people draw apart
To criticize or cheer.
One calls these murals splendid things
Of mastery and skill,
Another calls them brutal flings
Of hatred and ill-will.

I know that hungry people plead
For food from day to day,
That round about us want and need
Their cruel fangs display;
That problems weighty more and more
Beset us one and all
And I've found time to quarrel o'er
Some pictures on a wall.

Oh, whether they be right or wrong,
The truth or cruel jest,
I'm sure that elsewhere I belong
In such a time of test.
I'd rather thought to suffering give
Then join such hue and cry,
Since what is good I know will live
And what is bad will die.

(Copyright, 1933.)

How Strange to Use Water for Lawns While Men Die of Thirst!

By ROBERT QUILLEN

MANY years ago there was an island kingdom that had no rivers or streams of any kind and no rainfall. Water could be obtained only by drilling deep wells.

Being scarce and hard to get, water had a money value and was sold in the market place. The price was high and none but the rich could afford abundance.

There was enough for all, if everybody used it wisely, but wisdom was more rare than vanity. Rich people, wishing to make a show of their wealth, kept pools of water in their homes, bathed in fresh water every day, and even built fountains to splash in their front yards.

As a result of this extravagance, the land suffered a continual water famine. The poor were often thirsty and many of them died for want of anything to drink.

Even the well-to-do suffered indirectly, for they caught disease from the unwashed poor and often their supplies of water were stolen.

That, you will say, is an impossible fable. People would not be so foolish as to waste the very water of life. But I assure you it is a true picture of mankind's stupid vanity, and the like of it can be found today.

Observe the glittering dome of a public building or a place of worship. The thing that glitters is gold. It covers letters and figures of a thousand signs on every business street of every city. It ornaments millions of people. It is made into watch cases and rings and countless trinkets of jewelry, and it fills the cavities in neglected teeth and in time will be buried with them.

Thus does man impoverish himself to feed his vanity. For want of the gold thus wasted the world's commerce is strangled, men look in vain for work, families lose their homes and thousands die in want.

For gold is the magic metal that gives value to currency, and each dollar of sound currency supports many dollars' worth of credit, and credit is the foundation of the commerce that makes prosperity.

Would the wasted gold make times good? The answer is that newly discovered gold fields have ended depressions in the past.

How much gold is wasted? No man knows. The world's present monetary gold stock is a trifle over $11,900,000,000. Yet the world has mined $22,500,000,000 of gold in the last 450 years, and men have been digging it from the earth and winnowing it from river sands for 5,000 years.

Through the ages men have treasured it. Little has been lost except at sea. It does not rust or decay. The gold that Egypt's Pharaohs wore is somewhere today.

Yet eleven billion dollars' worth of the modern world's production is somewhere wasted and all that the ancients produced is somewhere idle.

Make it all into money and our problems are solved. To permit its use except in money is like permitting destruction of the air that men must have to live.

(Copyright, 1933.)

POLITICAL COMMENT

A Woman Minister.

Houston Post.

The administration breaks another precedent by appointing a woman to one of its important diplomatic posts.

Ruth Bryan Owen, a daughter of William Jennings Bryan, has been appointed American Minister to Denmark and Iceland.

The country's best wishes will go with Mrs. Owen to her new post. While she did not set the world on fire while she was in Congress, she proved herself to be a competent, level-headed woman. She is certain to feel that an unusual responsibility rests upon her, since the success or failure of her ministry will have much to do with the question of whether or not other women will be intrusted with the delicate and often trying tasks of diplomacy.

New Postal Rates.

Houston Post.

In line with the general policy of the administration to seek powers to deal with situations as they arise, instead of being bound by narrowly fixed limitations, which would require a new session of Congress to change, Postmaster General Jim Farley is asking that the President be given wide powers to declare postage rates, those powers to extend until July, 1934.

Mr. Farley indicates that his department will reduce the first-class rate from 3 cents back to the old rate of 2 cents. The advance was put into effect last year in the hope of raising additional revenue. Instead, the returns from first-class letters declined substantially. The new chief of the department believes that a return to the lower rate will boost business, but he wants to try it out to make sure. If it doesn't work, for any reason, he wants to be empowered, through the President, to try something else.

Watch the Labor Bill!

Kansas City Star.

The 30-hour week bill has become an increasingly questionable if not an absolutely dangerous proposal. As it came from the Senate, this measure was controversial enough. There was the extremely doubtful feasibility of such a radically shortened week, both from the standpoint of industry and labor. There was the question also as to the constitutionality, and the further detrimental effect of its application only to industries engaged in interstate commerce, without regard to the unfair if not disastrous competition from industries doing an exclusively intrastate business.

The bill, in its present form, would confer upon a single Government department, that of Labor, a most hazardous grant of power. It would mark a radical departure from the traditional American way of doing things, if not from the constitutional principles on which this country has proceeded. It should have the most thorough scrutiny. The house committee may give it that kind of attention in the forthcoming hearings. The measure should not be allowed to go forward virtually by default while the country's thought is being centered largely upon methods of inflation and allied issues of a more spectacular nature.

Where They'll Be Overlooked.

Charleston Mail.

According to tests made in several cities, much of the supposed 3.2 product is below the permitted alcoholic content. If mistakes must be made, why can't they be on the other side?

LETTERS TO THE EDITOR

Slogans Exert Magic Influence on Emotions and Ignorant Masses.

To the Editor of The Post—Sir: In connection with the "controlled dollar" I have just been struck by the thought of how the adroit use of high-flown words and phrases may affect the fate of nations. In the history of mankind no influence has been greater. Artful keynotes of a William Jennings Bryan, a Theodore Roosevelt, a Elihu Root, a Woodrow Wilson, a Boarh may have a far-reaching political potency of which we are not aware, like the law of gravitation in the physical world.

But more directly than in the case of measured language, the power of detached words to shape human affairs is evident in shibboleths and slogans. History abounds in striking examples of watchwords which have meant conquest or ruin, such as "Delenda est Carthago" and "Deutschland uber Alles," for instance.

Our own history is not an exception. Some of our slogans have been "Give me liberty or give me death," "Free trade and sailors' rights," "Remember the Maine," with crafty mouthings of "sixteen-to-one," "the full dinner pail," "an honest dollar," "the dollar of our daddies," and this century "make the world safe for democracy," "war to end war," "give till it hurts."

In years of extreme political unrest the power of catchwords to dazzle the electorate is especially noticeable and dangerous. As envisioned in the unreasoning hopes and fears of the people, there is no telling what governmental changes may result from the promise of a "controlled" medium of exchange, industrial output and price level.

The reason why these words and phrases are so potent in politics is easy to understand. By their use every citizen becomes his own orator and is for the time being blindly obstinate in defense of a cause.

They are of prehistoric origin. They started with the first inarticulate war cry of primitive man. And it is reasonable to assume that their influence will at times interfere with the well-ordered administration of Government until civilized man has reached the dreamed-of point where clear-headed ratiocination takes precedence of primitive emotion.

FEDERALIST.

Regards Ramsay MacDonald as a Great Democrat of Jefferson-Lincoln Type.

To the Editor of The Post—Sir: Will you permit a strong partisan of the United States to record his gratification in the fact that Great Britain is represented in the pending conference on international matters by a man of such clear vision, such high character and such deep-grained democracy as Mr. Ramsay MacDonald brings to the conference. A lifelong student of the problem of human welfare, a man of wide and penetrating research in the laboratory of popular government, a world leader of rare experience and equally rare candor, courage and generosity, he has a hold on the confidence of right-thinking men and women in every country in the world, and in almost every school of political and economic thought.

His intense realism is as strong as his uncompromising idealism. The combination of these two traits produces an extraordinary clearness and breadth of understanding, and at the same time accredits his good faith to those with whom he is called upon to negotiate. He has always placed principles above formulas and labels and has devoted his life, often at great sacrifice, to working for a better human living. In spirit and philosophy he ranks with the great English Liberals from Edmund Burke to Lord Bryce, who have been stanch friends of the United States. His point of view is far closer to that of Jefferson and Lincoln than to the thinking of the typical British tory.

My impression is that there is much similarity in the political thinking of the prime minister and our own President, in their strong sympathy with human suffering and their high-minded determination to make the world better. I believe that there is a great deal of hope and promise in their meeting at this time.

GROSVENOR H. BACKUS.

Sons of Jonadab Not Dead, But Very Much Alive, Says W. J. Armstrong.

To the Editor of The Post—Sir: I read with interest the article printed in your column, by John C. Wilson, in reference to the Sons of Jonadab, and was amazed to read that portion in which he appeared to believe that the Sons of Jonadab had ceased to function.

The Sons of Jonadab was organized September 13, 1867, and still meets in the original hall, located in premises No. 623 Louisiana avenue northwest.

The meetings are held each Thursday night and the movement is one of the most potent and efficient instrumentalities for the suppression of drunkenness.

By reforming the individual and putting into his life new conception of duty, a more elevated sense of manhood and a clearer realization of individual responsibility, the family, society, the church and the State are all benefited inestimably.

The order of the Sons of Jonadab is a social and fraternal institution. It puts about the hesitating brother who enters those arms of love and tenderness which the victims of strong drink so sorely need. It is religious, but not sectarian, for it numbers in its brotherhood members of almost every form and type of Christian belief.

The Sons of Jonadab believe in moral suasion, and are very much alive, as Mr. Wilson will find, should he be interested enough to visit them at one of their regular meetings.

WILLIAM J. ARMSTRONG.

A Year of Protection Against Moths for..... $1

Keeps the closet cedarized. Kills the moth and the larvae—so clean and easy to use. Just place in closet.

Mail & 'Phone Orders Filled—NAtl. 1293

DULIN & MARTIN

Connecticut Ave. and L

Housewares, Gifts, Table and Home Furnishings Since 1847

We Apologize—

It's a bad mistake, but it was entirely unintentional. Maybe you haven't heard about it yet, but if you who are reading this happen to be one of those who will receive or who have already received the advanced announcement of our sale, we want to apologize to you. We made this very important statement—everything in the entire store reduced!... the least reduction being 10%, and many reductions reaching as high as 50% or more. It was not until exactly 3:25 P. M. Tuesday that we learned that that statement was slightly inaccurate, and we immediately rushed to the newspapers to right ourselves. It seems that some of our buyers had faithfully promised certain manufacturers that at no time under no circumstances would they offer their products at reduced prices. It is our obligation to make good the promises made by these buyers. However, at the same time we want you to know that this store at no time purposely makes any misleading statements. So, we now say—everything in the entire store is reduced from 10% to 50%, with the exception of a few nationally advertised items. We trust that you will accept this apology in the spirit in which it is made.

Those Few Excepted Items Are:

1. *Apex washing machines.*
2. *Kelvinator refrigerators.*
3. *Toilet preparations of Helena Rubinstein, Marie Carle, Dorothy Gray, Kathleen Mary Quinlan, Francis Fox.*
4. *Greeting cards.*
5. *Maidenform brassieres and girdles.*

W. B. Moses & Sons

Nat'l 3770 F at 11th

A NEIGHBOR CALLS by TELCO

"GOOD MORNING, MRS. JONES. DO YOU MIND IF I USE YOUR TELEPHONE A MOMENT?"
"WHY NO, COME IN."
"EXCUSE ME, I MUST HURRY AND TAKE MY CAKE OUT OF THE OVEN."
"HELLO CARRIE, COULD YOU AND BILL COME OVER THIS EVENING?"
"I KNOW I'VE BEEN A NUISANCE, MRS. JONES, BUT WE'LL SOON BE HAVING A TELEPHONE OF OUR OWN PUT IN."
"I KNOW YOU'LL FIND IT AS USEFUL AS WE DO."

A TELEPHONE IN YOUR OWN HOME IS ALWAYS READY FOR YOUR USE, WHETHER YOU WANT TO MAKE A CASUAL ENGAGEMENT OR CALL ON A MATTER OF LIFE AND DEATH. AND THE COST IS ONLY A FEW CENTS A DAY.

METropolitan 9900
WILL TAKE YOUR ORDER

The Chesapeake and Potomac Telephone Company
723 13th St. N.W. (Bell System)

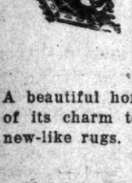

Try the Pyle Process

A beautiful home owes much of its charm to fresh, clean, new-like rugs.

CALL MR. PYLE

Nat. 3257-3291-2036

Sanitary Carpet & Rug Cleaning Co., Inc.

106 Indiana Ave. N.W.

Member Rug Cl. Inst. of America.

SHO-CASE
4449
CONNECTICUT AVE.

THE FASHION SHOW AT PIERRE

CONN. AVE. AT QUE ST.

The fashion show at Pierre this week will make a feature of garden party dresses—Lovely figured organdies, dainty polka dots and printed voile—also the demure, cool chiffon dresses, suitable for church wear on the usual hot summer days—in town or country.

TRUNK • STORAGE

Call Potomac 0682

50c per month for one; 85c for two. Moving 75c for one; $1 for two.

METROPOLITAN WAREHOUSE CO

Events in Washington Society

M. Herriot Honored At White House Dinner.

THE PRESIDENT AND MRS. ROOSEVELT entertained informally at dinner last evening in honor of the former Premier of France, M. Edouard Herriot.

Mrs. Roosevelt and her house guest, Miss Ishbel MacDonald, yesterday attended the meeting of the labor committee of the House of Representatives. Mrs. Roosevelt was a guest at the weekly meeting of the Senate Ladies' Luncheon Club at the Capitol, and Miss MacDonald was the luncheon guest of Mrs. William Phillips.

Mrs. Roosevelt had a small company for tea as an informal farewell for Miss MacDonald, who left Washington later for New Haven, Conn., to visit Miss Lillian Wald, a friend of long standing.

Among the guests were the Prime Minister of Great Britain, Mr. J. Ramsay MacDonald, and the Ambassador of the United States to Great Britain, Mr. Robert Bingham. Before her departure Miss MacDonald dined with the staff of the British Embassy. Mrs. Roosevelt took her usual morning horseback ride yesterday.

The President and Mrs. Roosevelt, heading the list of patrons of the sixth annual national horse show, have added zest to the ever-increasing interest in the Capital show to be held May 11, 12, 13 and 14.

The Junior League of Washington, which is sponsoring the show, has added the names of the following patrons: Secretary of War and Mrs. George H. Dern, Attorney General and Mrs. Homer Cummings, Representative and Mrs. Robert Low Bacon, Representative and Mrs. Richard Wigglesworth, Representative and Mrs. Ned Goss, Representative and Mrs. John Hancock, Representative and Mrs. Simpson, Assistant Secretary of the Navy and Mrs. Henry Latrobe Roosevelt, Mr. and Mrs. James C. Dunn, Mr. and Mrs. Henry Morgenthau, jr., Gen. and Mrs. Guy V. Henry, Mrs. Nicholas Longworth, Rear Admiral and Mrs. Cary Grayson, Gen. Drum, Maj. Gen. Malone, Maj. Horace Fuller, Mr. and Mrs. David E. Finley, Mr. and Mrs. Leland Harrison, Dr. Merton English, Mr. and Mrs. Charles C. Glover, jr., Mr. and Mrs. John A. Hinckley, Mr. and Mrs. Wilton J. Lambert, Mrs. Jacob Leander Loose, Mr. Marcy L. Sperry and Mrs. John F. Wilkins.

Luncheon Is Given By Secretary of State.

The Secretary of State, Mr. Cordell Hull, entertained at luncheon yesterday at the Sulgrave Club in honor of the Prime Minister of Great Britain, Mr. J. Ramsay MacDonald; the Prime Minister of Canada, Mr. Richard B. Bennett, and M. Edouard Herriott, former president of the council of ministers of the French Republic. The guests included Sir Ronald Lindsay, the Ambassador of Great Britain; Mr. Andre de Laboulaye, the Ambassador of France; Mr. William Duncan Herridge, the Minister of Canada; Sir Robert Vansittart, Sir Frederick Leith-Ross, Mr. J. A. N. Barlow, Mr. Charles Howard-Smith and Mr. A. E. Overton, all of the British delegation; Mr. Charles Rist, Mr. Paul Elbel, Mr. Robert Coulondre, Mr. Jean Jacques Bizot, Mr. Eirik Labonne and Mr. Jean Paul-Boncour, all of the French delegation; Mr. Daniel C. Roper, the Secretary of Commerce.

Also Senator Key Pittman, Senator Joseph T. Robinson, Representative Joseph W. Byrns, Representative Robert L. Doughton, Representative Allen T. Treadway, Representative Hamilton Fish, jr., Representative Sam D. McReynolds, Mr. Henry L. Stimson, former Secretary of State, Mr. William Phillips, the Undersecretary of State; Mr. Wilbur J. Carr, Assistant Secretary of State; Mr. Raymond Moley, Assistant Secretary of State; Mr. Sumner Welles, Assistant Secretary of State.

Also Mr. Warren D. Robbins, chief, division of protocol of the Department of State; Dr. Herbert Feis, economic adviser of the Department of State; Mr. F. D. G. Osborne, C. M. G., Counselor of the British Embassy; Mr. H. O. Chalkley, C. M. G., C. B. E., Commercial Counselor of the British Embassy; Mr. T. K. Bewley, Financial Counselor of the British Embassy; Mr. Hume Wrong, Counselor of the Canadian Legation, and Mr. R. K. Finlayson, of the Canadian delegation.

The Ambassador of the Argentine, Senor Felipe Espil, is sponsoring the special view of prints by Argentine artists at the Corcoran Gallery of Art tomorrow afternoon from 3 to 5 o'clock.

The Ambassador of France and Mme. de Laboulaye entertained at tea yesterday in honor of the former Premier of France, M. Edourd Herriot.

The Ambassador of the United States to Great Britain and Mrs. Robert W. Bingham, who had planned to sail yesterday evening aboard the Leviathan for England, have postponed their departure until early in May because of the illness of Judge Bingham.

Mrs. R. W. Bingham was among those who entertained informally at luncheon yesterday at the Carlton, where she is residing with Ambassador Bingham.

The Minister of Finland, Mr. Axel Leonard Astrom, will entertain at dinner on May 9.

Mme. Simopoulos, wife of the Minister of Greece, will return at the end of the week from New York.

The Minister of Norway, Mr. Halvard H. Bachke, is in New York.

Mr. Bennett Dinner Guest At Canadian Legation.

The Minister of Canada and Mrs. William Duncan Herridge entertained at dinner last evening in honor of the Prime Minister of Canada, Mr. Richard B. Bennett, brother of Mrs. Herridge, who is spending a brief time at the legation while in Washington.

The guests included the Secretary of State and Mrs. Cordell Hull, the Ambassador of Great Britain and Lady Lindsay, Senator and Mrs. Key Pittman, the Secretary of Labor, Miss Frances Perkins; Representative and Mrs. Sam B. McReynolds, Representative and Mrs. Charles A. Eaton, the Undersecretary of State and Mrs. William Phillips, the Assistant Secretary of State, Mr. Raymond Moley; the Secretary to the Prime Minister, Mr. Roderick Pinlayson; the former Secretary of State and Mrs. Henry L. Stimson, the Chief of Protocol of the State Department and Mrs. Warren Delano Robbins, the Director of the Budget and Mrs. Lewis Douglas, Mr. and Mrs. Henry Morganthau, jr., the Counselor of the Canadian Legation and Mrs. Hume Wrong, the First Secretary of the Legation and Mrs. Merchant Mahoney, Mrs. Chauncey M. Depew, Mrs. J. Borden Harriman and Mr. and Mrs. Charles Oliver Smith.

Mrs. Barrows to Entertain For Mrs. Culbertson.

Mrs. William S. Culbertson, wife of the United States Ambassador to Chile, will be the guest at luncheon today of Mrs. Vinnie G. Barrows, director of Women's Personnel Guidance of the George Washington University, following a talk which she will give before women of the freshman class of the university.

On Monday Mrs. Barrows entertained at luncheon at the clubhouse of the American Association of University women in honor of Miss R. Louise Pitch, dean of women at Cornell University. Other guests were Miss Blanche Halbert, Miss Elizabeth Dean, Miss Stella Clemence, Miss Margaret Lambie, and Prof. Irene Cornwell.

Senator Manuel Quezon, president of the Philippine Senate, and Senators Juan Nolasco and Jose Veloso, of Manila, arrived in the city last night and will be at the Willard for several weeks. Gov. Vicente Formoso, is a member of the party. Prior to their arrival in Washington they visited London and Paris.

Senator Quezon was the guest of Senator Sergio Osmena, a member of the Philippine Mission in Washington, at luncheon at the Madrillon yesterday. Senator Quezon is in Washington to confer with President Roosevelt.

Senator Joseph Connolly, visiting Irish Statesman, and Minister of Land and Fisheries, will be the guest of honor at a reception at the Georgetown University tomorrow afternoon from 4 to 6 o'clock. Dr. Coleman Nevils, president of the university, will receive the guests in the John Carroll parlor at the College of Arts and Sciences.

A large number of Georgetown alumni and their wives, as well as members of the staff of the Irish Legation in Washington, have been invited to meet the distinguished visitor. After the reception; Dr. Nevils will entertain at dinner in honor of Senator Connolly and Mr. Michael MacWhite, the Minister of the Irish Free State. Prominent clergy will be among the dinner guests.

Mrs. Leonidas C. Dyer, wife of Representative Dyer, and Mrs. E. S. Dyer, also of Washington, who have been the house guests of their daughter and granddaughter, Mrs. Herman C. Vanwoert, in Schnectady, were entertained there at a luncheon bridge Monday afternoon by Mrs. Vanwoert. Covers were laid for sixteen.

Mrs. William S. Sims is in Newport, where Rear Admiral and Mrs. Sims will open their summer home on May 20.

The Assistant Secretary of the Navy, Col. Henry Latrobe Roosevelt, will entertain at luncheon tomorrow at the Mayflower in honor of the officers of the Spanish training ship which will arrive at the Navy Yary today.

The Assistant Secretary of War, Mr. Harry H. Woodring, has as his guests at the Mayflower former Representative and Mrs. Guy T. Helvering, of Kansas.

Lieut. Col. Marco Pennaroli, Military Attache of the Italian Embassy, entertain at luncheon yesterday at the Carlton.

Miss Gladys Szechenyi, daughter of the Minister of Hungary to Great Britain, sailed last evening on the Bremen for Europe.

Mrs. J. Crawford Biggs, of Raleigh, N. C., newly named Solicitor General of the United States, is a guest at the Mayflower, where Mrs. Biggs will join him in about a week.

The former Ambassador of Germany and Frau von Prittwitz und Gaffron, accompanied by their daughter, Marisa, sailed last evening on the Bremen for Europe.

Brig. Gen. and Mrs. George Pillsbury will have as their guest for several days, in their home at 2216 Wyoming avenue, Mrs. Philip Lansdale, of San Francisco.

Mr. and Mrs. Franklin Hartman Kenworthy have opened their country home, Exedra, near Purcellville, for the summer.

Maj. Dalrymple Entertains For Mrs. Donohoe.

Maj. A. V. Dalrymple, Director of Prohibition, was host at a dinner at the Russian Troika last evening, given in honor of Mrs. Charles L. Donohoe, Democratic national committeewoman from California. Other guests were Senator William Gibbs McAdoo, Representative John H. Burke, Representative and Mrs. John J. McGrath, Representative and Mrs. D. S. Church, Representative and Mrs. Charles Kramer, Representative and Mrs. Frank H. Buck, and Representative and Mrs. Clarence F. Lee, all of California.

Also Mrs. John Paul Jones, Mr. Edward Wrede, Mr. Ruskin McCardle, Capt. Frank Boyd, Mr. Beaumont McLaren, Mr. James F. McCuffey, Democratic national committeeman from Pennsylvania; Mr. and Mrs. Walter Barlow, Mr. William Collins, Mr. O. R. Angelillo, Mr. Daniel Malloy, Mr. Louis Arnett and Mr. and Mrs. Walter Measday.

California poppies, American flags and the California State flag were used in decorating the long table. Amusing favors were given all the guests, and the orchestra played "California, Here I Come," and other State songs.

The marriage of Mrs. Elinor Stewart Ayres, daughter of former Representative Percy H. Stewart, of Plainfield, N. J., to Mr. Folke H. Nilsson, of New York and Gothenberg, Sweden, oldest son of Maj. Hugo Nilsson, of Gothenberg, took place Saturday in Mamaroneck, N. Y. Owing to the death of the bride's mother the wedding was simply arranged. After a motor trip Mr. and Mrs. Nilsson will be at home at 430 East Eighty-sixth street, New York.

Mr. and Mrs. John W. Henderson sailed yesterday from New York on the Transylvania for their home in Glasgow, Scotland, where they will join their two young sons. Mrs. Henderson, who has been the guest of her parents, Representative and Mrs. Richard Yates, for several weeks, was recently joined by her husband.

Mrs. Joseph M. Cudahy, of Chicago, is in Washington for the meetings of the American Red Cross and is at the Mayflower.

The marriage of Mrs. Frederick Warner, of Dunedin, Fla., to Mr. George S. Hodges, of Pontiac, Mich., took place Saturday, April 22, at the home of Dr. and Mrs. Henry C. Rowland, on Massachusetts avenue. The Rev. Dr. Ernest C. Smith, rector of St. Thomas' Church, officiated.

Dr. Isidor Subin, of the Brookings Institute, is to be the speaker at the forum tea to be held this afternoon at the Y. W. C. A. Building, at Seventeenth and K streets. He will speak on "Present Financial Issues." Discussion will follow. Mrs. Luke Wilson will pour at the tea preceding the talk, and Miss Elizabeth Eastman, Mrs. Allen Cozier and Mrs. A. H. Bakshian will act as hostesses. The committee sponsoring the forum teas consists of Miss Mary B. Hayden, Miss Saida Hartman, Mrs. Josephine January, Mrs. Frederick Sheldon, Mrs. Wilder Spaulding, Miss Carolyn Thompson, Mrs. W. A. Slade, Mrs. Fred Wright, Miss Hettie P. Anderson, Mrs. Irving Ketchum and Mrs. E. E. Danly, chairman.

Mr. and Mrs. Fleming Newbold are in New York.

Mr. Stuart J. Fuller, representative of the State Department to the International Narcotics Conference, sailed on the Leviathan last evening for Europe.

Mr. and Mrs. I. H. Kempner, of Galveston, Tex., have arrived at the Carlton, where they will remain for a few days.

Dr. and Mrs. John Butler Faison, of Jersey City, N. J., are receiving congratulations on the birth of a son, William Franklin Faison, named for his grandfather, the late Dr. William F. Faison, of Faison, N. C., and New Jersey.

The marriage of Dr. and Mrs. Faison took place at Rosemont, Clarke County, home of the then Mrs. William Morgan Smith, now Mrs. Franklin Hartman Kenworthy, of Purcellville, who is Mrs. Faison's sister.

Mrs. Joseph E. Willard, who has been at the Willard for the past several days, had as her guest during this period the Marchioness de Mohernando, of London, England.

Here From New York For Coolidge Music Festival.

Mrs. Rita W. Morgenthau and Miss Irene Lewisohn, of New York, are spending a few days at the Dodge. Mrs. Morgenthau is educational director, and Miss Lewisohn director of the Neighborhood Playhouse Studios in New York. They are in the Capital attending the Coolidge Music Festival. Among other guests at the Dodge for the music festival are Mr. and Mrs. Frederick C. Sies, of Buffalo, N. Y.; Miss Gertrude Murphy, of Madison, N. J., and Dr. and Mrs. Alfred Meyer, of New York.

Miss Elena de Sayn entertained at luncheon at the Russian Troika yesterday in honor of a group of American composers in Washington to attend the Coolidge Festival of Music. Among the guests were Mrs. H. H. A. Beach, dean of American women composers; Miss Louise Crawford, of Cedar Rapids, Iowa, and Mr. and Mrs. Crosby Adams, of Montreat, N. C.

The National Capital Republican Club will have a subscription dinner for members and friends at the Clubhouse, Sixteenth street at Scott circle, Saturday, at 7:15 o'clock. Representative Frank Crowther, New York, will be the guest speaker of the evening. Mr. Samuel J. Prescott, president of the National Capital Republican Club, will preside.

Reservations are being made rapidly for the luncheon to be given by Columbian Women of the George Washington University on Saturday at 1:30 o'clock at the Hay-Adams House. The guests of honor and speakers at the luncheon will be Representative Kathryn O'Loughlin McCarthy, of Kansas, and Representative Virginia Jenckes, of Indiana. Miss Elizabeth Peet, president of Columbian Women, will preside and introduce the speakers. A program of music will be given by Mrs. Florence Sindell, well-known Washington soloist, who recently sang so successfully before the Friday Morning Music Club.

Blanche Morgan Foote, chairman of the drama unit of the Women's City Club, will present a Spanish play, "Manana," at the clubhouse tomorrow evening at 8:30 o'clock. The cast includes Mrs. Gladys B. Middlemiss, Miss Virginia S. Benjamin, Miss Adela L. Heaven, Mrs. Edith O. Fitzgerald, Miss Thelma A. Schmitt, Miss Anne Hambleton, Mr. Carl Carlson, Mr. Frederic J. Haskin, jr., and Mr. Paul Garber. In addition to the play, a program will be given including Spanish dances by Mrs. Frances Newton, who will be accompanied by Mr. William Kabell.

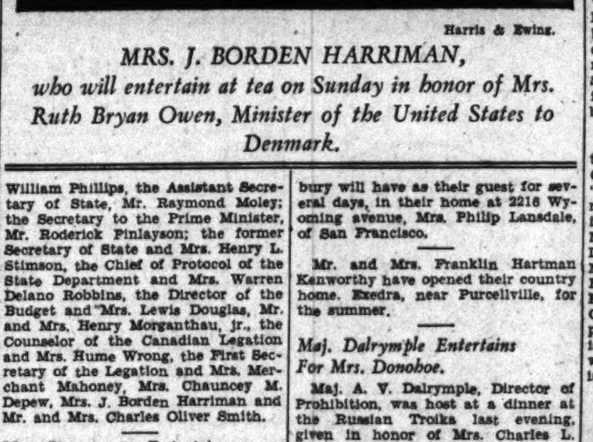

Hostess to Mrs. Owen

Harris & Ewing.

MRS. J. BORDEN HARRIMAN, who will entertain at tea on Sunday in honor of Mrs. Ruth Bryan Owen, Minister of the United States to Denmark.

A New Yorker at Large

By MARK BARRON.

NEW YORK—Quite amusing that applause won by Ozzie Nelson, orchestra leader, the other afternoon.

Nelson had been having some differences with the musicians' union over some business matters, so he appeared before the labor council to plead his side of the argument. The union executives were distinctly against Nelson, but they sat back to listen to his speech.

Now, aside from being a clever baton wielder, Nelson is also an extremely colorful orator. He launched into his speech with a string of silver phrases that would have done credit to William Jennings Bryan himself.

With a burst of skyrocketing words he wound up his speech and so overcome were the labor leaders that they burst into spontaneous applause. But with blushes of embarrassment they quickly stopped the hand clapping, and decided the case in favor of the union. For a few seconds, though, it was a triumph for Ozzie.

No Appreciation.

Wandering along by Central Park after midnight, I decided to drop in a nearby friend's apartment, wake him up and thus get in my evil deed for the day.

But he was still up with a small group of friends and they were listening to Iturbi, the Spanish pianist. We were enthralled as we listened to one of Chopin's preludes being interpreted by this man who is ranked by many critics as second only to Paderewski.

Shortly afterwards the music was interrupted by a knock on the door. It was the house superintendent. "The neighbors are complaining," he announced. "You'll have to cut out that banging on the piano."

Wise Guys, Eh?

Broadway, where every habitue thinks he's the last word in "wise guys," was the one street that was taken for a practical joke on the night that beer came back to town.

One of the small taverns over there posted a huge sign offering free beer for the night. The smart Broadways boys took to it like a mutt snapping up a bone, and the place was crowded all evening as the happy gang drank up their gratis seidels. Cheery was the laughter as they welcomed back the real stuff.

But how the boys were being fooled, for they were merely drinking near beer.

MOTOR VANS for local and long distance moving

Security Storage Company

1140 15th St. A safe depository for 43 years.

The Parrot

20th & R Sts. at Conn. Ave.
Phone North 8918

Where luxurious dining is surprisingly inexpensive . . . A quiet, homelike atmosphere enhancing your enjoyment of perfect cuisine. Daily from 12 noon till 8 P. M.
75c, 85c and $1.00
Tenderloin Steak Dinner, $1.25
Luncheon, 50c, 65c, 90c; $1.00.
Daily from 12 Noon Until 2 p. m.
20TH AND R STS. NW.
AT CONN. AVE.
Phone North 8918.

WOODWARD & LOTHROP
10TH 11TH F AND G STREETS — PHONE DISTRICT 5300

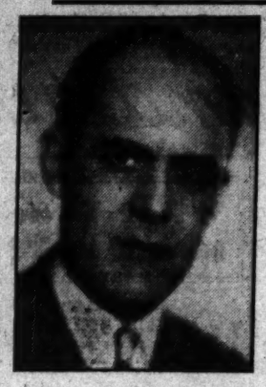

Today, Hear

Mr. E. Hall Downes

in

A Complimentary Contract Bridge Lecture

Today and Thursday in the Tea Room, at 3:30 P. M.—He Will Speak on

'The New Trend in Bridge'

This is a subject of vital interest to all bridge players. He will tell you of the new changes that have been put out on the bidding system and how these changes affect your bidding and play. There will be no charge.

Mr. E. Hall Downes is famous for his books—"Contract Bridge Self-Teacher," on contract bidding, and "Playing Your Hand," self-taught—on the play of the hand. This is a rare opportunity to meet and hear the author.

TEA ROOM, SEVENTH FLOOR

WOODWARD & LOTHROP
10TH 11TH F AND G STREETS — PHONE DISTRICT 5300

REDUCED . . . .

A Limited Number of Fine Handmade NEEDLEPOINT FOOT STOOLS

$2.50

Recently $3.95

Choice needlepoints, and hand-carved frames—most unusual values at this extremely low price. The group includes a splendid assortment of color combinations—soft shades that will blend well with almost any type of decoration.

THE GIFT SHOP, SEVENTH FLOOR

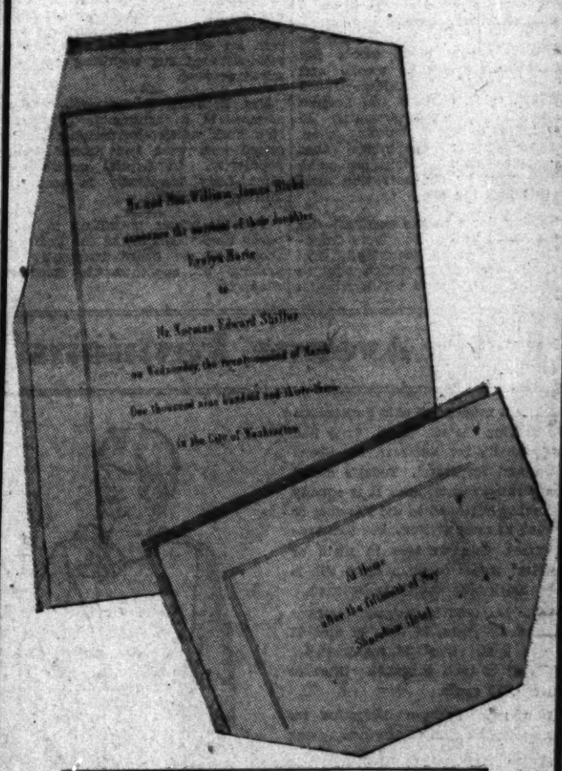

Plymouth . . .

Shaded Engraving of Traditional Beauty at a Very Low Price

Spring brides address these wedding invitations and announcements with pardonable pride—for they know that unquestioned good taste and distinction mark all Woodward & Lothrop engraved stationery. They know, too—that in choosing "Plymouth"—they have chosen a type that belies its modest price—

100 7-line Wedding Announcements, $23
100 9-line Wedding Invitations, $27
Additional 100, $9

ENGRAVING, FIRST FLOOR

New Fashions in Charming Knit Wear Discovered by Meanderer.

FEATURES FOR WOMEN

Superb Defense Displayed in Play of Sample Bridge Hand.

The Meanderer

Finds Wonders of Fashion, Color, Furnishings, and Comfort in Newly Opened Knitting Shop.

Telephone questions on The Meanderer's column to The Washington Post, National 4205, Extention 19; or address The Meanderer, The Washington Post, inclosing self-addressed, stamped envelope for reply.

She who knits must enter here and read. And she who wants to knit must also take heed. Even she who has never knit and does not want to knit must be very sure of her prejudice against the occupation before she declines to read further. For the Meanderer has news for all who have interest in this age-old-modern plying of needles.

Knitted things to wear that have mode, dash, color; knitted afghans in the patterns our grandmothers loved; other afghans in designs our grandmothers never saw; rugs that are hand-hooked after famous Oriental rugs in the Metropolitan and other museums; cross-stitched rugs, wee, fascinating knitted baby things, and altogether so much knitting as to appease the insatiable knitter and create enthusiasm in the one who is a novice in the art . . . is in the very new knitting shop opening this week on the fifth floor of a Fourteenth street store.

"Fashion has been put into knitted wear," declared Miss Mary Lee Custis, representative of a famous yarn and knitting company, herself a stylist of national reputation. Miss Custis, direct descendant of Nellis Custis, particularly interested in the new shop's Washington environment, declares that nowhere in all her travels in the interest of knit wear is there such an attractive shop as this new one the Meanderer is anxious to describe.

Miss Custis, it should be known, is the designer of myriads of patterns for knit wear featured in bright, attractive instructional knitting books provided in the shop. Miss Custis is contributor in several ways to important current magazines which are sponsoring the knitted wear fashion. And it was Miss Custis who was allowed to take her rug hooking frames to the Metropolitan Museum to copy the incomparably lovely Oriental rug designs shown in the samples in the new shop. Copies of such designs are available in the shop, stamped on warp cloth, and all yarn needed for the designs is found in the local shop's stock. So Ming or Persian rugs of far back centuries may be copied for Washington homes by the ambitious hooker of rugs.

"Fashion is as much the part of the knit wear of today as utility was of the things our grandmothers made," Miss Custis said. "The line and color and possibilities of design in such garments has brought them into such favor—such enthusiastic favor—that it is probable smart knitted wear will always have a place in the fashionable woman's wardrobe."

Old ivory woodwork, faintly pink walls, old ivory chairs and tables—and old ivory whatnots filled with colorful knit wear, bright balls of yarn in rainbow-hued rows, draperies in stripes of soft rose and green, rose and green shaded lamps, cosy quiet corners near windows where the knitters may have instruction—even where knitters may smoke, for ash trays are provided (don't ask the Meanderer how to smoke and knit at the same time, please!)—all this art, color, comfort and fashion come together most pleasantly in Washington's newest knitting shop. The Meanderer prophesies that many pleasant afternoons are going to be spent by shoppers who meet in this knitting shop.

Getting down to the practical—for those who'd never attempt an Oriental rug—there is a delightfully simple slip-over sweater which may be made in one day and which requires but $1 worth of yarn. There is an alluring crocheted lace evening wrap, the cost of which is low—and a beach ensemble, composed of coat, hat and bag, which may be made for less than $10; a knitted coat, the cost of the yarn for which was just $12; and a cross-stitched rug requiring only $7 worth of wool.

Mrs. Franklin D. Roosevelt was a member of a fashionable group in New York which enthusiastically received knit wear and promoted its popularity. In Capital circles the First Lady frequently is seen in knitted costumes.

The Meanderer is willing to prophesy that "Meet me in the knitting shop" will be heard frequently in making of appointments between shoppers.

What Today Means to You

By MARY BLAKE

"TAURUS."

If April 26 is your birthday, the best hours for you on this date are from 7:55 a. m. to 9:15 a. m., from 4 p. m. to 5 p. m. and from 10:30 p. m. to 11:45 p. m. The danger periods are from 2 p. m. to 3:20 p. m. and from 7:10 p. m. to 8:20 p. m.

Influences operating on this April 26 will tend to produce relapses in all conditions and activities where a trend for the better has been apparent; invalids and convalescents will be inclined to feel worn and droopy. Keep a strong heart and carry on, for this is but a temporary delay and more favorable influences all ready knock at the threshold.

The child born on th April 26 will probably have a vivid and wide imagination; he will be interested in things fantastic and weird. Will probably be inclined to read a good deal, though his taste in literature will not be of the best. Not a good loser. Will advance rapidly along mental lines.

If you were born on April 23 you quite probably have a very lovable way about you that is apparent in all phases of your life, be it in business or purely social relationships. You are an extremely natural person, quite untouched by the many falsities of civilization that flourish all about you. Simple in your ways, kindly and loving, you can at the same time put on a fiery front if rubbed the wrong way. You like to have people about you and you are willing to overlook much in them. Laziness, dishonesty or deceit you are quick to condemn and you can and do deal harshly with any one who exhibits any of those traits of character.

If April 26 is the date of your birth, there will in all probability be little excitement or change in your life. You will travel along rather set and definite paths, leading pretty much of a routine existence. More than likely you are a great reader, and where others travel and wander about a good bit, you will get your information and pleasure from books. It is not at all unlikely that you may do a little writing of some kind, most probably of an imaginative type. You will marry young.

Successful people born on April 26:

Henry Morganthau, Ambassador to Turkey.

Benjamin F. Tracy, lawyer.

Charles F. Browne (Artemus Ward), humorist.

James P. Kimball, geologist.

Erminie A. Smith, scientist.

Harvey Fisk, financier.

(Copyright, 1933.)

Today's Recipe

Candied Apple Rings.

6 apples
2 cups sugar
1½ cups water
1 lemon slice
½ teaspoon cloves

Pare and core apples and cut into crossway slices. Mix rest of ingredients and boil 4 minutes. Add apple rings. Bake 30 minutes in moderate oven. Turn apples to allow even cooking. If desired apple mixture can be colored red by using a little fruit coloring in syrup.

LINDBERGHS INSPECT TROPHIES

Associated Press Photo.

Col. and Mrs. Charles A. Lindbergh are shown as they visited the Jefferson Memorial Building in St. Louis and inspected the famous flier's trophies housed there. With them is Mrs. Nettie Beauregard (left), curator of the Missouri Historical Society.

Interpreting the Mode

By DARE

Heim makes two-tone dresses which are very youthful. At left is one in natural linen crash, with black wool. And Cheruit offers a cape in open weave wool plaid of yellow, red and beige, with shoulder pleatings and a separate scarf effect, worn with a beige wool dress.

ONCE upon a time 'twas only the short-haired (when all other hair was long) or the long-haired (when all other hair was short). But this season it is entirely chic to look bizarre or at least odd in one's new clothes! And the effect is achieved by the materials of which these new togs are made.

This is a boon to the "interesting" type of woman who has no claims to beauty or regularity of features. The more bizarre and exotic the fabrics of her ensemble, the more attractive she is. Indeed, this is one of the particular secrets of that extraordinary dancer from Germany, Mary Wiggins.

Anything may be worn at any hour of the day or night—(I am still speaking of fabrics, of course) and it will seem new and very smart if it is well made. But very unlike the lady artist above mentioned who used to cut three holes in a hunk of Javanese batik and girdle herself with a few curtain rings tied with colored string, one's bizarre fabrics today must be exceedingly well made up into exceedingly smart frocks.

"Plaided zephyr" is one of the new fabrics that Paris especially favors for summer. The ancestor of this lovely material is plain gingham, but the offspring has certainly had a college education. And plaided zephyr finds itself fashioned into blouses, hats, and even gloves.

Striped tub-silk has a poetical name for its modern offspring, too, and finds itself in afternoon and evening wear; and pique, both colored and white, is another useful and staple fabric which has found itself suddenly promoted into evening affairs. A lovely evening gown of the most stately and austere lines has been seen—made of embroidered cloth linen! And cotton tusor is fashioned into shopping gloves!

• • • •

The leaflet that you may have this week tells you how to make all sorts of jackets and things—mostly things which are of jacket inspiration but defy naming. And if you think that's because I'm dumb, then you just name the top part of a cunning frock I sketched for you today from Heim! Well, a lot of things like this that you can make in your spare time are in this leaflet, and a stamped, self-addressed envelope sent to the Dare Department of The Washington Post will bring it to you. Since the most of any of these new jackets and removable things is in their planning, most all of the work is done for you in the leaflet—some of them would take you only a half an hour to make.

• • • •

As I mentioned above, you can call it what you will, even though its ancestor was a jacket. But hardly a dress this summer but has its removable something, and in a contrasting color, of course. And if it isn't removable, it works very hard to look as though it were, like the black wool top on the extremely youthful looking dress of natural linen crash which I sketched for you today. This is one of the models from Heim in Paris, and one which contributed its full share to the success of his new collection.

Another thing which I defy you to name is the one I sketched for you at the right. This was removable and worn on a smart beige one-piece dress. And the cape itself was in an open weave wool plaid, in yellow, red and beige. This one from Cheruit.

Au Revoir!

(Copyright, 1933.)

Fifth Avenue Fashions

Quite a number of chic Parisiennes are wearing the coat-dress. They like it especially for business, for about town and for travel. Today's model has a two-way neckline. It is equally becoming buttoned to the shoulder or opened in rever styling. For this type of dress, thin woolens in plain or novelty weaves or plain crepe silk is best. Dark blue woolen is sketched.

Style No. 2577 is designed for sizes 16 and 18 years, 36, 38, 40 and 42 inches bust. Size 36 requires 4⅛ yards of 39-inch material. Price of pattern, 15 cents.

Our new Fashion Magazine for spring contains all of the new spring styles for women, misses and children, as well as interesting illustrated articles, beauty hints, hairdressing, how to reduce sensibly, poise as an aid to fashion, dressmaking hints, &c. Just writtet "Fashion Magazine" on any piece of paper, inclose 10 cents in stamps or coin, and mail your order to Fashion Department, The Washington Post, Fifth Avenue and Twenty-third street, New York City.

No. 2577. Size.....

Name.

Street Address.

How to Keep Well

By DR. W. A. EVANS

A State of Mind.

H. W. writes: What is the best food to eat for nervousness? Can this trouble be caused by bad teeth? I often have indigestion. Could this be caused by bad teeth? When I take medicine for indigestion it seems to make it worse.

REPLY.

Nervousness is a state of mind, a way of taking things. The cure consists in training. People who have learned the advantage of equanimity and who practice the art never suffer from nervousness. The diet, the general health, the teeth are all minor factors when they have any relation to the case.

Cracking Joints.

P. R. writes: What is the cause of the knees, shoulders, ankles, &c., cracking? This started about two weeks ago. Is there any particular food that I could eat that would cure this? I am a woman 30 years old.

REPLY.

You have a mild arthritis, a disorder which is very prevalent among people 30 years and over. The chances are that it will never be very bad. If it progresses it will do so very slowly. In consequence you may think otherwise, but you will never do anything about it. And that is just as well, since so little can be done. I doubt if you would better things by dieting, and again there is a slim chance that you will by the length of time.

Culbertson on Bridge

By ELY CULBERTSON

661.

THE PROBLEM OF PROPER DEFENSE.

PROPER defense is the hardest part of Contract Bridge. When it follows stereotyped lines it can be carried out by many players, but when an unusual play is required, very few players can rise to the emergency and produce the proper solution of a difficult problem.

The following hand is an example of a play of this type, which, while apparently simple, was made by only one or two players in the Duplicate tournament in which the hand occurred. Mr. John F. Mattheys was one of these players.

South, Dealer.
North-South vulnerable.

	♠ J 10 9 7 5 ♡ K 10 7 6 ◇ A 7 5 ♣ 9	
♠ A Q 3 ♡ Q 9 ◇ Q J 10 4 ♣ K Q 6 3	N W E S	♠ K 8 6 2 ♡ A 4 ◇ K 9 8 6 ♣ 10 5 4
	♠ 4 ♡ J 8 5 3 2 ◇ 3 2 ♣ A J 8 7 2 Mr. Mattheys	

The bidding:

South	West	North	East
Pass	1NT	Pass	2NT
Pass	3NT	Pass	Pass
Pass			

The bidding was probably technically inaccurate, but under any method the same final contract would have been reached.

The Opening lead was the Knave of spades, which was won by Declarer with the Ace. The Queen of diamonds was led, followed by a low diamond, which was won in Dummy with the 8-spot, North holding off his Ace twice. At this point Declarer could have made certain of his contract by continuing the diamond lead, but, feeling that the hand demanded the establishment of the second suit, he now led the 4 of clubs. It was at this point that Mr. Mattheys grasped his only chance of setting the contract. Knowing that his partner must have had some reason for retaining the Ace of diamonds (if he had it), he won the trick with the Ace of clubs and immediately shifted to the 3 of hearts. On this card West played the Queen, North the King, and Declarer decided to hold off once in Dummy. This made no difference, however, as two more clubs and two more spades were the only tricks available. North's retention of the high diamond gave him the necessary entry and the hand was set 1 trick due to Mr. Matthey's appreciation of an unusual situation.

TOMORROW'S HAND.

If you held the West hand below, how would you attempt to bid it in order to tempt a Double of a contract you could make?

North, Dealer.
Both sides vulnerable.

	♠ A Q 8 6 5 ♡ 9 ◇ J 9 2 ♣ K J 5 2	
♠ 7 3 ♡ A K Q 8 6 4 3 2 ◇ 5 ♣ 8 6	N W E S	♠ 10 9 4 2 ♡ 10 7 ◇ 10 6 4 3 ♣ A 9 4
	♠ K J ♡ J 5 ◇ A K Q 8 7 ♣ Q 10 7 3	

The hand will be discussed in tomorrow's article.

(Copyright, 1933.)

Guiding Your Child

By MRS. AGNES LYNE

EVERY mother who takes pride in her children unadmittedly wants to see them as spotlessly clean as the nursemaid child of the millionaire.

She does not acknowledge that this pleasure in spotlessness is at bottom nothing but snobbishness really, or that at best it is the result of an excessive personaly fastidiousness that has nothing whatever to do with the needs of wholesome childhood.

A great many children are kept entirely too clean.

Their parents justify this as hygienically necessary, but as a matter of fact considerations of health and even decency demand only that children be immaculate at breakfast and at bedtime, and that hands and face be washed before eating.

For the rest, they may be allowed to be as dirty as they naturally become in the process of wholesome, active play.

It does not matter in the least if the neighbors think your children look ill-kept or if visitors do not find them attractive in their grime.

It does not matter that you don't find them sweet and charming at their play. But it matters a great deal that they should play freely without thought of how they look or of what you will say when they come in with muddy shoes, soiled clothes, smudgy hands and faces and hair that looks as though it had never been combed.

It matters enormously that they need never think about themselves at all, that they concentrate on discovering and experimenting with and mastering every challenging aspect of their world.

The child is handicapped severely when his parents insist on keeping him too clean.

Memphis Woman Says Mate Is Lost

Wife Fears Salesman Is Amnesia Victim; Gone Since April 9.

Memphis, Tenn., April 25 (A.P.).—Mrs. J. Selden Watson said today that she had heard no word from her husband, a 44-year-old automobile salesman, since he disappeared from his home here on April 9, and she fears he may have become an amnesia victim.

On that day, Mrs. Watson said, her husband left by bus for Jackson, Miss., planning to visit friends there before going to New Orleans to seek employment.

Watson was connected with an automobile agency here for several years and prior to that time had served agencies at Jackson and New Orleans and operated his own agency at Baton Rouge, La. Before that, he had lived in Richmond and Danville where many of his relatives now reside. Blonde, slightly bald, Watson is 5 feet 5 inches tall and weighs 120 pounds.

A Style A Day

A final tier of crisp white organdie is used to square and widen the shoulders of this sleeveless print jacket dress.

Cachet Commemorates Battle of New Market

Special to The Washington Post.

New Market, Va., April 25.—New Market Town Council has disclosed plans for issuance of a cachet commemorating the sixty-ninth anniversary of the "Battle of New Market," to be applied to all mail sent the council for posting at the local postoffice on May 15, when a celebration will be held.

The cachet, executed by A. R. O'Roark, designer of the national prize-winning George Washington Bicentennial "Fairfax Line" cachet, sponsored last year by the local Rotary Club, depicts the famous charge of the Virginia Military Institute Cadets at the New Market battle.

Create Your Own Knitted Costume

Busy needles — knitting, knitting, knitting. Jelleff's Knitting Shop is a lively place these days, for Washington is learning to create its own knitted costumes. Striking sweaters, fascinating suits, dashing accessories are here to copy. And how easy it is to learn! All the instruction you need is willingly provided—Second Floor.

Knitting Needles and Yarn Knitting Bags, $1.95 and $2.95

THE NEW Jelleff's 1216-1220 F STREET

Listen in this morning, WRC 9:30 and WOL at 11, for special Jelleff News.

Board of Visitors Dined at Academy

Official Inspection Group Views Dress Parade of Midshipmen.

Special to The Washington Post.

Annapolis, Md., April 25.—Members of the official board of visitors on their annual pilgrimage to the Naval Academy today bided their time in a variety program, continuation of inspection of academic departments during the forenoon, luncheon with the regiment of midshipmen in Bancroft Hall, an executive business session, and later in the afternoon witnessed a regimental dress parade. Tonight the visitors were dinner guests of Rear Admiral Thomas C. Hart, superintendent of the academy.

It was something of a novelty for the inspecting officials to dine with 2,000 young men, for such was the case when they lunched with the midshipmen, and they seemed to enjoy the fare.

Rear Admiral William C. Sims, U. S. N., retired, who heads the party of seven civilian members of the board appointed by the President, is the house guest of Admiral and Mrs. Hart.

Ready readers watch Post Classified Ads for new propositions every morning. Put your message before them and get results the same day. Just phone National 4205.

Envoy of Belgium Accepts Fete Bid

M. and Mme. May Will See Daughter Crowned at Apple Festival.

Special to The Washington Post.

Winchester, Va., April 25.—The Belgian Ambassador to the United States and Mme. Paul May, of Washington, have accepted an invitation to be the special guests of the Shenandoah Apple Blossom Festival here May 3, when their daughter, Mlle. Francoise May, is crowned Queen Shenandoah the Tenth at the colorful ceremonies in Handley Stadium, beginning at 3 p. m. The Ambassador and Mme. May will motor here in time for luncheon with Councilman and Mrs. W. Nelson Page.

The Rev. Dr. S. L. Flickinger, Winchester ritualist, stated today that he had completed the ceremonial to be used when Secretary of War George Dern places the crown on the brow of Mlle. May. The ceremony combines the old English with the Floralian rites of ancient Belgium, and was composed after days of extensive research in the archives of the Congressional Library at Washington.

Director General Arthur today announced the entry of the Loew's Fox Cadet Band, of Washington, D. C., composed of 200 musicians, in the grand feature parade, honoring Queen Shenandoah, the afternoon of May 4.

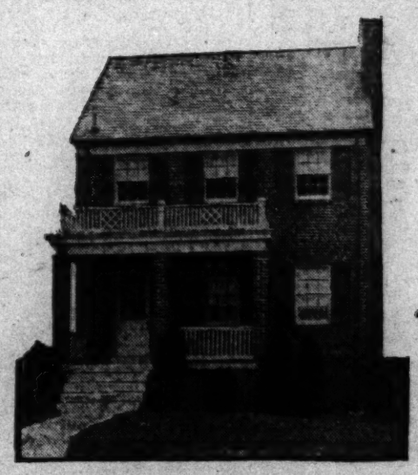

Washington's Finest Home-Buying Opportunities

FULLY DETACHED BRICK HOME
in a preferred Northwest residential location . . . 6 large rooms, 2 baths, recreation room, attic. Large lot. Garage.
$9,500

Those who have been putting off purchasing a home because weather conditions have been unfavorable for inspection trips are now taking advantage of warm spring weather to visit the homes available.

Readers of The Washington Post are finding the Want-Ad columns, daily and Sunday, a most reliable directory of the outstanding home values of leading real estate firms and builders.

Practically every section of the city—and many price ranges are represented in these listings . . . greatly simplifying the problem of house hunting for those who wish to locate quickly.

The desirable home pictured above is a particularly attractive value . . . well worth your inspection today.

Read
THE WASHINGTON POST WANT-AD COLUMNS

Daily Cross-Word Puzzle

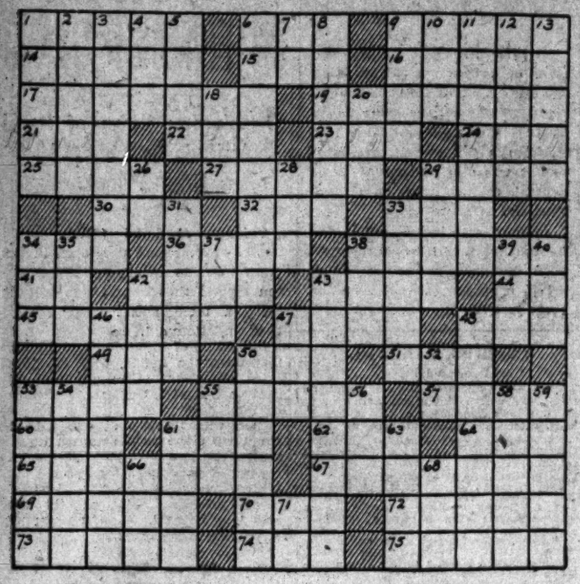

ACROSS.

1 Deadly white
6 Staff
9 Timid animals
14 Extra part
15 Sin
16 Dramatic musical composition
17 Herb resembling the Indian pipe
19 Unlawful
21 Unit of work
22 Cravat
23 Contend
24 A king of Judah
25 Orderly
27 Stormed
29 Ran away
30 Decay
32 Tailor
33 Crusted dish
34 Genus of the cow
36 Was indebted
38 More difficult
41 Article
42 Tennysonian character
43 Peel
44 Ourselves
45 Blush
47 Remainder
48 Complete collection
49 Disencumber
50 Flow
51 Pronoun
53 Alighted
55 Masticating members
57 Finished
60 Society bud: coloq.
61 Offer to buy
62 Three-toed sloths
64 Old musical note
65 The throw of double one at dice
67 Army officer
69 Burrowing animals
70 Self
72 Egg-shaped
73 Underhanded person
74 Adult boy
75 British country

DOWN.

1 Poplar
2 Steeple
3 Shelters for aircraft
4 Before
5 Bird's home
6 Iterated
7 Alternative
8 Golf club
9 Cavity
10 Monkey
11 Treated royally
12 Rub out
13 Dinner course
18 Ventilate
20 Cover
26 As far as
28 Mining chisel
29 Discharge
31 Harmonized
33 Pieces
34 Obstruct
35 Unity
37 Gain at games of chance
38 Owens
39 Female sheep
40 Expose to moisture
42 Prepare for publication
43 Five-sided figure
46 Trickle
47 Regret
48 Sundry
50 Buy back
52 Exclamation
53 Second U S President
54 Citrous fruits
55 Nervous twitching
56 Hasten
58 Puff up
59 Morbid breathing sounds
61 Lie in warmth
63 Crystallized rain
66 Ocean
68 Feminine name
71 Southern State: abbr.

YESTERDAY'S ANSWER.

C	O	H	E	R	E		S	H	A	P	E	D		
O	P	E	R	A	S		L	O	R	I	C	A		
O	T		R	I	T	U	A	L	S		A	N		
L	I	T		N	A	S	T	Y		A	R	C		
I	C	E	S		T	E	E		A	N	T	E		
E	S	S	E	N	E		R	E	N	D	E	R		
		T	A	Y			A	N	I					
A	B	A	T	E	S		S	T	A	R	T	S		
R	A	T	S		T	H	E		L	O	R	E		
O	R	E		S	A	I	N	T		N	O	T		
U	R		P	E	R	S	I	A	N		P	O		
S	E	C	U	R	E		O	R	A	T	E	S		
E	L	A	T	E	D		R	E	P	O	S	E		

(Copyright, 1933.)

Radio Dial Flashes

By ROBERT D. HEINL

QUESTIONS repeatedly asked of me while on a trip through the Middle West last week were, "Is the Marine Band off the air for good?" "Are the union musicians to deprive listeners of 'shut-in' concerts permanently?" and "If the Secretary of War allows the Army Band to broadcast, why doesn't the Secretary of the Navy permit the Marine and Navy Bands to be heard?"

It was explained that Secretary of the Navy Adams, in the previous administration, was the official who forbade the broadcasts, and that Secretary Swanson, although the Navy Department has been flooded with letters of protest, has not as yet taken any action to raise the ban.

There was bitter criticism on the part of listeners that organized musicians should deprive those in the hospitals, or the aged or those otherwise confined to their homes, of the Marine Band "Shut-in" concerts. This action was characterized as "short-sighted" and "petty." Several declared, since the people were paying for the upkeep of these bands, they were entitled to hear them, specially if the broadcasting companies offered free facilities for their doing so and no expense was attached to the Government.

It was apparently hard for these listeners in Ohio, Indiana and Illinois to understand how there could be any objection to broadcasting the regular concerts of the Army, Navy and Marine Bands. They granted there would be grounds for protest if the bands played on unofficial occasions, but not so if the networks picked up the concerts regularly given at the barracks.

Furthermore, it was argued that the broadcasting companies seldom used music in filling in the time formerly occupied by the Marine and Navy Bands. If music was used it was said not to be of the high grade furnished by a fine regimental band of from 80 to 100 pieces. The feeling seemed to be that the listeners, especially the "shut-ins," were decidedly the losers because of the ban and the musicians' unions because of the annoyance of the public were small gainers.

ARCHER GIBSON, organist who broadcasts from the residence of Charles M. Schwab, in New York, is building up quite an audience for himself in Washington, as doubtless he is elsewhere. Mr. Gibson is now heard each Sunday night in more than fifteen cities.

He seems to know what to play to please the listeners. Gibson, in cooperation with Mr. Schwab, one of the country's most generous citizens, is affording pleasure nationally which not long ago could be enjoyed by relatively few. If my recollection is correct, Mr. Schwab told me that he got the idea of having a pipe organ in his residence from his old chief, Andrew Carnegie.

Mr. Carnegie, by way of starting the day right, used to be awakened in the morning by the beautiful music of an organ. Archer Gibson, now so well known to radio listeners, has been Mr. Schwab's organist and close personal friend for years. It so happens that Mr. and Mrs. Schwab are to celebrate their golden anniversary with a large party at the Riverside drive mansion next Monday night, but whether any portion of the gala affair is to be broadcast is not yet known.

Dr. John Leighton Stuart, president of Yenching University, at Peiping, China, since 1919, will talk on "America and China Today" during a broadcast at 4:30 p. m. over WMAL. For years Dr. Stuart has maintained a close and friendly contact with the Chinese Government. He is a trustee of the China Foundation for Promotion of Education and Culture, a member of the China Educational Commission, and was decorated with the Third Class Order of Chia Ho by the Republic of China.

A special Pan-American concert to be broadcast tonight at 10:30 p. m., will be heard over WMAL. The United Service Orchestra, composed of musicians of the Army, Navy and Marine Bands, will be alternately directed by Capt. Taylor Branson, Capt. William J. Stannard and Lieut. Charles Benter. The entire concert will be broadcast by Naval Station NAA from 9 to 11 p. m.

PRIME MINISTER RAMSAY MacDONALD'S address before a dinner meeting of the Pilgrims tonight in New York, will be carried by WRC at 9:30 p. m. Premier MacDonald will be introduced by Dr. Nicholas Murray Butler, president of Columbia University, who heads the Pilgrims in America.

Lhevinne, the pianist's, selections tonight will be a distinctive arrangement of "The Blue Danube," by Strauss; the celebrated "Toccata" by Schumann; Mozart's "Pastorale Varie," "The Lark" by Balakireff, and Lhevinne's own interpretation of Hummel's "Rondo." (WRC—7:15 p. m.)

Bird call imitations and nature music will be featured in a special program commemorating the 148th birthday of John James Audobon, American naturalist, over WRC during the Woman's Radio Review this afternoon at 3:30 p. m.

Robert MacGimsey, three-tone whistler, who rivals the feathered songsters, will imitate well-known bird calls and then whistle an entire musical composition in familiar bird notes.

A discussion of "Modern Architecture" will be heard over WJSV at 4:15 this afternoon, when Joseph Urban, one of the leading exponents of the newer designs, speaks in the Architecture and the Allied Arts program.

THE dumb crackers, George Burns and Gracie Allen, returned from California on a limited train. Ten minutes out from Los Angeles Gracie called the porter over and asked if the train had a "papoose." Then Burns entered. "Gracie! Whadya mean, 'papoose'?"

"Oh, George, you know—engine and papoose!"

Dexter Fellows, the circus' press agent, is famed for his memory of names. Like his elephants, he never forgets. He can call off the names of reporters and their papers from coast to coast. So every one thought Dexter had slipped up when he told his "Inside Story" to Edwin C. Hill the other night. Fellows addressed Ed as "my old friend, Bill Hill."

But quick research proved him right. Hill is "Bill" to his old newspaper cronies. It originated in his high school days in Aurora, Ind., and he is "Bill" to his wife, rather than "Ed."

DR. HANS LUTHER, German Ambassador to the United States, will be interviewed for the radio audience by William Hard (WRC, 6:30 p. m.).

Hitler's plans for Germany's attitude toward her neighbors have not been explained in detail and Dr. Luther's replies to Hard's questions are expected to throw light on the subject.

Dr. Luther has twice been at the head of the German government as chancellor and also has held the portfolios of minister of agriculture and minister of finance. As head of the Reichsbank, his position was comparable with that of the governor of the Federal Reserve System in the United States.

Mr. Hard will do his regular "Back of the News in Washington" through Station WMAL at 6:30 o'clock.

Gen. Flagg Pauses Here In Reorganizing U. C. V.

An effort to revive the annual reunion of the United Confederate Veterans is being made here by Brig. Gen. E. S. Flagg, who is stopping in Washington for a few days on a trip throughout the country to reorganize the veterans.

This year's reunion was cancelled because of economic conditions.

Today's Happenings

Luncheon—University of Missouri Alumni, University Club, 12:30 p. m.

Meeting—Utopian Club of Catholic University, University Club, 8 p. m.

Meeting—Argo Lodge, Jewish Community Center, 8:15 p. m.

Bridge—Duplicate contract, Carlton Hotel, 8:30 p. m.

Meeting—Rhode Island Avenue Citizens Association, Sherwood Presbyterian Church hall, 8 p. m.

Dinner—Lyons Club, Mayflower Hotel, 7 p. m.

Meeting—Washington Chapter of Delphian Society, Willard Hotel, 10 a. m.

Luncheon—Rotary Club, Willard Hotel, 12:30 p. m.

Luncheon—Soroptimist Club, Willard Hotel, 1 p. m.

Annual meeting—Washington Animal Rescue League, Carlton Hotel, 11 a. m.

Luncheon—Delta Tau Delta, 1524 K street northwest, 12:30 p. m.

Luncheon—Optimist Club, Hamilton Hotel, 12:30 p. m.

Dinner—Washington Commandery, Hamilton Hotel, 6 p. m.

Membership get-together—American Legion, Immaculate Conception Hall, 8 p. m.

Meeting—Randle Highlands Citizens Association, Orr School, 8 p. m.

Legion's Membership Rally Is Slated Tonight

The annual membership rally of the District of Columbia Department, American Legion, will take place tonight at the Immaculate Conception Hall, Eighth and N streets northwest. More than 1,000 legionnaires are expected to attend and a half-dozen distinguished speakers will be heard.

Special arrangements for parking have been made with Maj. Ernest W. Brown, superintendent of police, and legion officials guarantee legionnaires there will be no worry from parking troubles. A pretentious entertainment program also has been arranged.

DICK TRACY—In the Barnyard

WHY DID YOU SHOOT AT MR. TRACY, DELLA—WHY, OH WHY DID YOU DO IT?
SHE'S TRYING TO TALK
I-I-- --GIVE ME WATER-
TRACY! STEVE HAS JUST COME TO OUT IN THE YARD-AND HE'S RUNNING AWAY!
GREAT SCOTT! I'D FORGOTTEN ALL ABOUT HIM! HALT, STEVE, OR I'LL SHOOT!
SUDDENLY TAKING REFUGE BEHIND ONE OF HANK STEELE'S HORSES—STEVE FEVERISHLY CONTEMPLATES HIS NEXT MOVE...
HA! I MUST GIT IN DAT BARN! DERE'S A PITCH-FORK IN DERE—WITH NICE SHARP PRONGS ON IT.
4-26

MINUTE MOVIES

(All rights protected by the George Matthew Adams Service. Trade Mark Registered U. S. Patent Office.)

Baby Mine

By Ed Wheelan

WHEELAN SERIAL — THE JIG-SAW PUZZLE MYSTERY — EPISODE 9
INSPECTOR KEENE MADE THE ASTOUNDING STATEMENT TO DR. FOX THAT THE OLD MILLIONAIRE, AMOS GRIMM, HAD BEEN POISONED —
AND MOREOVER IT WAS A POISON THAT WORKED WITH THE SPEED OF LIGHTNING!
OTHERWISE MR. GRIMM WOULD HAVE RISEN AND CALLED FOR HELP BEFORE COLLAPSING! POISONS OF SUCH CHARACTER ARE NOT ONLY DIABOLICALLY POTENT BUT EXTREMELY RARE! MOST OF THEM COME FROM WHAT WE CALL "THE FAR EAST"!
AND NOW, DR. FOX, WAS MR. GRIMM TAKING ALL THESE MEDICINES WITH YOUR KNOWLEDGE AND CONSENT?!
YES, HE WAS, INSPECTOR! I ASSURE YOU THEY ARE QUITE HARMLESS... MR. GRIMM WAS THE WORST TYPE OF HYPOCHONDRIAC! HE INSISTED ON TAKING ALL SORTS OF MEDICINE, AND SO I HAD TO HUMOR HIM!
THEN, AS I UNDERSTAND IT, DOCTOR, ALL THESE BOTTLES CONTAIN NOTHING MORE THAN HARMLESS CONCOCTIONS OF LITTLE OR NO MEDICINAL VALUE
THAT IS CORRECT!
WITHOUT WISHING TO QUESTION THE VERACITY OF YOUR STATEMENT, DOCTOR, I'M FORCED HOWEVER TO HAVE THE CONTENTS OF THESE BOTTLES ANALYZED IMMEDIATELY
SURELY YOU DON'T THINK THAT I-ER-
PIPE DOWN, "DOC"
NOW WHAT?!
4-26

THE GUMPS — *Follow the Gumps in the Colored Comic Section of The Sunday Post* — *Heart of My Heart*

TWO BROKEN HEARTS — A BLIGHTED LOVE—
MILLIE AND ROLAND—THEIR GREAT ROMANCE NIPPED IN THE BUD JUST AS IT WAS BEGINNING TO BLOSSOM INTO A FLOWER OF FAIREST HUE—
MILLIE HAS OBEYED HER MAMA, BUT OH, THE PAIN IT HAS COST HER— SHE WONDERS IF ROLAND STILL CARES AS HE SAID HE DID— COULD MAMA HAVE BEEN RIGHT— IS HE JUST A PLAY-BOY?
4-26
WHAT'S THIS? AS MILLIE GOES DOWN TO GET THE MAIL THIS MORNING, HER HEART LEAPS, HER KNEES TREMBLE— THAT WRITING— THAT PURPLE INK. IT IS A LETTER FROM HIM—
INTO HER ROOM SHE HURRIES— HERE IS ONE LETTER FROM THE MORNING MAIL THAT MAMA WILL NEVER SEE— THIS IS MILLIE'S OWN SECRET— A SINGLE RAY OF LIGHT IN A WORLD OF BLACKNESS—
DEAREST BELOVED HONEYSUCKLE DOLL— FORGIVE ME FOR WRITING YOU AFTER YOU SAID THAT ALL WAS OVER BETWEEN US— BELIEVE ME, DEAREST MILLIE, I HAVEN'T SLEPT A NIGHT NOR EATEN A MEAL SINCE YOU LEFT— THE VERY INK BLOTS ON THIS PAGE AS MY TEARS FALL TO THE PAPER—AS I LOOK UP AT THE MOON FROM MY WINDOW EACH NIGHT, IT IS YOUR FACE I SEE— IN THE STARS, YOUR EYES— OVER AND OVER I REPEAT THOSE VERSES YOU USED TO LIKE SO WELL— "AH LOVE COULD THOU AND I WITH FATE CONSPIRE— TO GRASP THIS SORRY SCHEME OF THINGS ENTIRE— AND MOULD IT CLOSER TO OUR HEARTS DESIRE—" AND SO ON— FOR 22 PAGES
THE LONELY WORDS OF LOVE ARE TOO MUCH FOR THIS POOR SOFT-HEARTED GIRL—HER HEART OVER-FLOWS— SHE SINKS—SOBBING, TO THE BED, CLUTCHING THE LETTER OF LOVE TO HER HEART—
OH ROLAND— MY WONDERFUL ONE—
Reg. U. S. Pat. Off.: Copyright, 1933 by The Chicago Tribune.

"CAP" STUBBS — *Slim Pickings* — By Edwina

UNCLE BEN, IF ANYBODY EVER HOLDS UP YOUR STORE, YOU JEST CALL ME — LOOK! I'M A DETECKATIVE!
WELL, NOW—
MERCY SAKES! WHY WOULD ANYBODY HOLD UP HIS STORE!— IF ANYBODY THINKS THEY CAN FIND ANY MONEY THERE, I'LL HELP HIM HUNT—
HUMPH!
OH, A'NT LIBBY'S JEST FINE— ONLY SHE'S SORE AT UNCLE BEN! SHE WUZ GONNA BUY A NEW HAT TODAY BUT TH' NINE DOLLARS COME DUE ON TH' SET OF BOOKS HE BOUGHT, AN' SHE COULDN'T GET TH' HAT!
MY LAND!
The George Matthew Adams Service, Inc.

WINNIE WINKLE, THE BREADWINNER — *See the Winkle Family in colors in The Sunday Post.* — *The Malady Lingers On*

LOOK HERE, WINNIE, THIS IS TWO NIGHTS NOW THAT PUP SIMON KONSHUS HAS PUT ME OUT'A MY BED! HOW LONG IS HE GONNA STAY, ANYWAY?
DON'T TELL ME ABOUT IT! I'LL BE GLAD TO SEE HIM GO!
SAY SIMON, YOU ONLY GOT ONE WEEK VACATION IN TOWN AN' Y' HAVEN'T SEEN YER MOTHER YET, HAVE YE??
-ER-NO-AND-UH-THAT'S WHY I THOUGHT MAYBE I OUGHT'A BE GOING-
WELL, I REALLY FEEL GUILTY KEEPING YOU AWAY FROM YOUR MOTHER SO LONG, SIMON! IT ISN'T RIGHT!
WELL, GOOD-BY, SIMON— IT WAS GREAT TO SEE YOU AGAIN
GOODBY, OL' MAN!
GOODBY AND THANKS FOR EVERYTHING!
WHY, YOU'RE NOT A'GOIN' NOW, SIMON! WE'RE JES' GONNA SET DOWN TO DINNER! HERE—GIVE ME THAT HAT!!
WELL, I'M CERTAINLY GLAD I STOPPED IN TO SEE YOU FOLKS!
STOPPED IN??
YES, AFTER FIVE YEARS AWAY FROM HOME, YOU SHOULD HAVE A MONTH'S VACATION INSTEAD OF ONLY ONE WEEK!!
OW!
BRINKER
Reg. U. S. Pat. Off.: Copyright, 1933 by The Chicago Tribune.

RADIO PROGRAMS ON THE AIR TODAY

WEDNESDAY, APRIL 26.

WRC—National Broadcasting Company. (316 Meters. 950 Kilocycles.)

6:45 a. m.—Exercises.
8:00 a. m.—Organ Rhapsody.
8:15 a. m.—Morning Devotions.
8:30 a. m.—Cheerio.
9:00 a. m.—Morning Glee Club.
9:15 a. m.—Anne Hard.
9:35 a. m.—Flying Fingers.
9:45 a. m.—Jean Abbey.
10:00 a. m.—Breen and De Rose.
10:15 a. m.—Three Scamps.
10:30 a. m.—Young Artists' Trio.
10:45 a. m.—Betty Crocker.
11:00 a. m.—Juan Reyes, pianist.
11:15 a. m.—Radio Household Institute.
11:30 a. m.—Salon Concert.
12:00 (noon)—Johnny Marvin, tenor.
12:15 p. m.—Catherine Fields.
12:30 p. m.—String Ensemble.
1:00 p. m.—Lotus Orchestra.
1:30 p. m.—Carlton Ensemble.
2:00 p. m.—Dr. Royal S. Copeland.
2:30 p. m.—Orchestra.
2:30 p. m.—Two Seats in the Balcony.
3:00 p. m.—Band from Cartoon Land.
3:15 p. m.—Grande Trio.
3:30 p. m.—Woman's Radio Review.
4:00 p. m.—Pop Concert.
4:30 p. m.—Texas Cowgirl.
4:45 p. m.—Charis Musical Review.
5:00 p. m.—"Public Library Book Reviews," by Mathilde D. Williams.
5:15 p. m.—Aunt Sue and Polly.
5:30 p. m.—Schirmer and Schmitt, piano duo.
5:45 p. m.—Silvertone Ensemble.
6:00 p. m.—William Hard and Dr. Hans Luther, German Ambassador.
6:15 p. m.—Hecht's Baseball Scores.
6:20 p. m.—Musical Interlude.
6:30 p. m.—Detective Mystery.
6:45 p. m.—John Pierce, tenor.
7:00 p. m.—D. C. Federation Music Clubs.
7:15 p. m.—Joseph Lhevine, concert pianist.
7:45 p. m.—Goldbergs.
8:00 p. m.—The Royal Program.
8:30 p. m.—Shadow.
9:00 p. m.—Band of Famous Brands.
9:15 p. m.—U. S. Weather Forecast.
9:15 p. m.—Merrie England Orchestra.
9:30 p. m.—Address by Hon. Ramsay MacDonald, prime minister of Great Britain.
10:00 p. m.—Corn Cob Pipe Club.
10:30 p. m.—Lotus Orchestra.
11:00 p. m.—Lopez Orchestra.
11:30 p. m.—Shoreham Orchestra.
12:00 (midnight)—The Dream Singer.
12:15 a. m.—Libuse Orchestra.
12:30 1:00 a. m.—Pedro's Orchestra.

WMAL—National Broadcasting Co., Inc. (475.9 Meters. 630 Kilocycles.)

6:45 a. m.—Early Risers.
7:00 a. m.—Breakfast Club.
9:00 a. m.—Gen Stewart.
9:30 a. m.—Vic and Sade.
9:45 a. m.—Morning Concert.
10:00 a. m.—Four Southern Singers.
10:15 a. m.—High Spots.
10:30 a. m.—Happy Jack, songs.
10:45 a. m.—Singing Strings.
11:00 a. m.—U. S. Army Band.
11:30 a. m.—Rhythmic Ramblers.
12:00 (noon)—Smackouts.
12:15 p. m.—John Fogarty, tenor.
12:30 p. m.—National Farm and Home Hour, A. B. Lee, Roy C. Potts and G. A. Colliers.
1:30 p. m.—Merrie Men Quartet.
1:45 p. m.—Rhythmic Serenade.
2:00 p. m.—Weather Reports.
2:05 p. m.—Words and Music.
2:15 p. m.—Sisters of the Skillet.
2:30 p. m.—Westminster Choir.
3:00 p. m.—Mary Stephenson, singer.
3:15 p. m.—Radio Troubadours.
3:45 p. m.—"Soaking the Rich of Athens," by Poul V. Shorey.
4:00 p. m.—Midweek Musicale.
4:30 p. m.—"America and China Today." Dr. John Leighton Stuart, of Yenching University at Peiping.
4:45 p. m.—Sherman Orchestra.
5:00 p. m.—Eventide Songsters.
5:15 p. m.—Dick Daring.
5:30 p. m.—Health and Happiness.
5:45 p. m.—News Flashes.
6:00 p. m.—Hamilton Orchestra.
6:15 p. m.—Weather Forecast.
6:16 p. m.—Hamilton Orchestra.
6:30 p. m.—William Hard.
6:45 p. m.—The Hanna Sisters.
7:00 p. m.—Amos 'n' Andy.
7:15 p. m.—Mystery Murder.
7:30 p. m.—Radio Joe.
8:00 p. m.—Crime Club.
8:30 p. m.—Federal Reporter.
8:35 p. m.—Mayflower Ensemble.
8:45 p. m.—Phil Cook.
9:00 p. m.—Sherlock Holmes.
9:30 p. m.—Gene Stewart, organ.
10:00 p. m.—The Postilion, late news from The Washington Post.
10:15 p. m.—Beatrice Berenson, soprano.
10:30 p. m.—Pan-American Program.
11:00 p. m.—Kate Smith.
11:15 p. m.—Bernice Claire.
11:30 p. m.—Master Singers.
12:00 (midnight)—Weather Forecast.

WJSV—Columbia Broadcasting Company. (265.4 Meters. 630 Kilocycles.)

7:00 a. m.—Elder Michaux.
7:45 a. m.—Sun Dial.
8:45 a. m.—News Flashes.
9:00 a. m.—Tony Wons.
9:15 a. m.—Reis and Dunn.
9:30 a. m.—Modern Living.
9:45 a. m.—Little Jack Little.
10:00 a. m.—Edna Wallace Hopper.
10:15 a. m.—Mareline McMahon, songs.
10:15 a. m.—Luxembourg Gardens.
10:45 a. m.—Pedro de Cordoba and Osborne's Orchestra.
11:00 a. m.—Voice of Experience.
11:15 a. m.—Morning Moods.
11:30 a. m.—Four Showmen.
11:45 a. m.—Evelyn Tyner, pianist.
12:00 (noon)—High Lights.
12:15 p. m.—Knight Orchestra.
12:30 p. m.—Minutemen.
1:15 p. m.—Hall Orchestra.
1:30 p. m.—Scherben's Gypsies.
2:00 p. m.—Ann Leaf, organ.
2:30 p. m.—Artist Recital.
2:45 p. m.—Rhythm Kings.
3:15 p. m.—Belle Forbes Cutter.
3:45 p. m.—Roseland Orchestra.
4:10 p. m.—News Flashes.
4:15 p. m.—Joseph Urban, "Modern Architecture."
4:30 p. m.—Brooks and Westphal Orchestra.
4:45 p. m.—Going to Press.
5:00 p. m.—Miniatures.
5:15 p. m.—Do. Re. Mi.
5:30 p. m.—Skippy.
5:45 p. m.—Lone Wolf Tribe.
6:00 p. m.—News Flashes.
6:15 p. m.—Mansfield Orchestra.
6:25 p. m.—Band.
6:30 p. m.—Gray Moods.
6:45 p. m.—Just Plain Bill.
7:00 p. m.—Myrt and Marge.
7:15 p. m.—Raipur, Hindu Secret Service Agent.
7:30 p. m.—Martin's Orchestra.
7:45 p. m.—Boake Carter.
8:00 p. m.—Voice of Experience.
8:15 p. m.—Modern Male Chorus.
8:30 p. m.—Kate Smith.
8:45 p. m.—Hot from Hollywood.
9:00 p. m.—Mary Eastman, soprano.
9:15 p. m.—Romantic Bachelor.
9:30 p. m.—Royal Canadians with Burns and Allen.
10:00 p. m.—Fred Waring's Pennsylvanians with George Givot and "Mandy Lou."

WARING'S Pennsylvanians In Person—Now EARLE THEATER

10:30 p. m.—Edwin C. Hill.
10:45 p. m.—Little Jack Little.
11:00 p. m.—Nino Martini, tenor.
11:30 p. m.—News Flashes.
11:45 p. m.—Haymes Orchestra.
12:00 (midnight)—Duchin Orchestra.
12:30 a. m.—Ozzie Nelson Orchestra.
1:00 a. m.—Sign Off.

WOL—American Broadcasting Company. (229 Meters. 1,310 Kilocycles.)

7:00 a. m.—Musical Clock.
8:00 a. m.—Birthdays.
8:05 a. m.—Sun Rays.
8:10 a. m.—Musical Clock.
9:30 a. m.—Dr. Royal S. Copeland.
9:45 a. m.—Musical Clock.
9:55 a. m.—Police Flashes.
10:00 a. m.—Requests.
11:00 a. m.—Vignettes.
11:30 a. m.—Piano Bits.
11:45 a. m.—Songs We Love.
11:59 a. m.—Weather Forecast.
12:00 (noon)—Organ Echoes.
12:30 p. m.—Luncheon Dance.
12:45 p. m.—Good Will Period.
1:00 p. m.—Sign Off.
3:00 p. m.—Walter Reed Program.
3:30 p. m.—Sports and Variety.
3:55 p. m.—World Book Man.
4:00 p. m.—Salon Musicale.
4:15 p. m.—Better Business Bureau.
4:30 p. m.—Vocal Successes.
4:45 p. m.—Tango Rhythms.
5:00 p. m.—Something for Every One.
5:58 p. m.—Baseball Scores.
6:15 p. m.—Today in Sports.
6:29 p. m.—Weather Forecast.
6:30 p. m.—Revue.
7:00 p. m.—WOL Opera Concert.
7:20 p. m.—News Spotlight.
7:30 p. m.—Opera Concert.
8:00 p. m.—Joe Holman.
8:18 p. m.—Voice of Bing Crosby.
8:30 p. m.—Prudhom Orchestra.
9:00 p. m.—Good Night.

Players Will Meet Post Chess Editor

The Jewish Community Center, Sixteenth and Q streets northwest, is staging its last simultaneous exhibition of the current chess season this evening. The lone player, who will meet all comers, is W. H. Mutchler, chess editor of The Post. The public is invited to attend.

Those desiring to play the single player are requested to furnish their own board and chessmen, if possible, since it is expected that the Center's facilities will be taxed to the utmost. The exhibition is scheduled to commence at 8 o'clock. There will be no charges in connection with the event.

Stocks Again Record Loss After Attempts to Rally

Average Loss 1.5 Points as Sales Volume Drops to 3,500,390 Shares.

New York, April 25 (A.P.).—Financial markets calmed considerably today as quotations receded from the advanced positions taken during the inflation furor.

Stocks had a heavy opening, then rallied and finally settled down to a backing and filling that kept the trend very confused. Final prices were mostly a point or two lower, with few exceptions. Bulls tried to keep things moving up. A little action in amusement issues, some motors and a few specialties, but in general the market was plainly disposed to back-track.

United States Steel, Bethlehem, American Can, Sears-Roebuck, American Telephone, Pennsylvania, Santa Fe, New York Central, Union Pacific, Harvester, American Smelting, United Aircraft, United States Smelting, Standard Oil of New Jersey, Union Carbide, Socony-Vacuum and Ohio Oil were down 1 to 1½ net. Case lost 2 and Allied Chemical, 3. National Steel was up 2 points, while Chrysler, Loew's, Warner Bros., General Electric and Radio firmed. Sales totaled 3,500,390 shares, the smallest volume in a week.

United States Steel's directors fulfilled Wall street's expectations by declaring another 50-cent dividend on the preferred stock, though the first-quarter deficit exceeded the record-breaking losses of the previous quarter by a very small margin. Obviously, the board's decision was dictated to a large extent by current gains in business and hopes that second-quarter results would be more favorable.

The oil industry's troubles were brought sharply to the fore by fresh price reductions on east Texas crude. It was reported that these cuts by larger companies were aimed at the troublesome practices which President Holmes of Texas Corporation called "racketeering activities," but whatever the purpose, the effect on earnings is unfavorable.

SECURITIES AVERAGES.

(Associated Press.)

STOCKS.

	50 Ind.	20 RR.	20 Util.	90 Tl.
Yesterday	65.1	30.9	73.6	61.3
Previous day	66.8	31.9	74.7	62.8
Week ago	55.1	26.2	68.1	52.9
Month ago	49.5	27.5	68.1	49.4
Year ago	45.8	22.3	78.5	47.9
3 years ago	196.1	134.4	280.8	201.1
5 years ago	161.4	126.8	148.1	153.5
High, 1933	66.8	31.9	95.3	62.8
Low, 1933	42.3	23.5	61.5	43.9
High, 1932	72.3	39.8	111.0	73.9
Low, 1932	35.1	13.2	51.8	35.0
High, 1931	140.2	106.2	203.9	144.3
Low, 1931	60.0	30.8	92.8	61.3

BONDS.

	20 Ind.	20 RR.	20 Util.	60 Tl.
Yesterday	62.1	61.0	75.1	66.0
Previous day	62.0	60.8	75.1	65.9
Week ago	60.7	57.8	74.2	64.2
Month ago	61.1	61.7	76.9	66.5
Year ago	60.0	64.2	78.5	67.5
2 years ago	83.7	99.0	100.6	94.4
3 years ago	94.0	105.8	98.9	99.6
High, 1933	66.1	65.7	85.2	72.0
Low, 1933	58.3	57.0	74.1	63.6
High, 1932	71.3	78.0	86.2	78.1
Low, 1932	53.2	47.4	70.9	57.5
High, 1931	90.4	105.7	101.5	98.7
Low, 1931	62.3	62.3	80.2	68.5

(Copyright, 1933, Standard Statistics Co.)

FLOUR MARKET.

New York, April 25 (A.P.).—FLOUR—Firm; spring patents, 4.70@5.05; spot winter straights, 4.45@4.70; hard winter straights, 4.80@4.95.

RYE FLOUR—Firm; fancy patents, 4.25@4.60.

BALTIMORE SECURITIES.

Baltimore, April 25.—Closing prices:

Arundel Corporation	12½
Black & Decker	2⅜
Con. G. & E. L.	46
Con. G. & E. L. & P. 6% pf.	105
Con. G. & E. L. 5% pf. A.	92
C. & P. Tel pf.	112½
Eastern Rolling Mills	4½
Emerson Bromo Seltzer A.	18½
Fidelity Guar. Fire	9
Maryland Casualty	2¾
U. S. Fidelity & Guar.	3¼

BONDS CLIMB AGAIN IN SPITE OF SELLING

Market Up One-Tenth, With Lighter Turnover of $14,122,000.

New York, April 25 (A.P.).—The bond market held its own today in the face of some substantial profit taking which unsettled a number of the recently buoyant speculative leaders.

With the appearance of irregularities, trading volume dropped appreciably. Sales totaled $14,122,000, par value, compared with $18,338,000 yesterday. The average for 60 domestic corporate loans advanced one-tenth of a point.

While a number of secondary issues reached a point or more, United States Government securities moved up one-thirty-second to sixteen-thirty-seconds of a point in a rather restricted turnover. The Federals apparently reflected confidence that the Government would soon inaugurate an extensive open-market policy.

Western Union bonds again responded to the company's reports of improved business by gaining 1¾ to 3½ points.

Foreign obligations were mixed. German government issues eased and the Australians were off 1⅞ to 2⅝ points. Colombian and Danish bonds rallied. French 7½s dropped 2½ points and the 7s were up 1½. British 5½s were firm.

American Dollar Is Firmer In Canada Exchange Terms

New York, April 25 (A.P.).—The American dollar was slightly firmer today in terms of Canadian exchange following announcement that Canada had passed an order-in-council suspending redemption of dominion notes in gold.

Announcement of Canada's action was regarded here as formal recognition of a situation which has been in existence since Great Britain went off the gold standard in September, 1931.

The dominion notes act, as amended a month ago, authorizes the governor in council to suspend redemption in gold whenever it is deemed advisable. E. N. Rhodes, Canadian minister of finance, told the House of Commons that the order was passed about two weeks ago. He said he would table the order today.

In Wall street banking circles familiar with the Canadian situation it was estimated that Canada has between $70,000,000 and $75,000,000 of gold against total outstanding dominion notes amounting to $150,000,000. This would represent a coverage of around 50 per cent. Approximately $50,000,000 of the notes are held by the general public, it was said.

While the principle of gold coverage for Canadian money has been strictly maintained, in the same manner as now prevails in the United States, there have been no redemptions in gold by the Canadian government since England left gold, with the exception of small quantities for personal purposes.

For all practical purposes, therefore, it is pointed out, Canada has been off the gold standard since September, 1931, and the order-in-council merely regularizes a procedure which has been adopted following that date.

Under the present arrangement gold exports in Canada are banned except by government license.

THE METAL MARKETS.

New York, April 25 (A.P.).—COPPER—Firm; electrolytic spot and future, 6⅝@6½.

TIN—Firm; spot and nearby, 30.25; future, 30.40.

IRON—Quiet, unchanged.

LEAD—Steady; spot, New York, 3.50; East St. Louis, 3.37.

ZINC—Quiet; East St. Louis, spot and future, 3.70.

ANTIMONY—6.12@6.25.

QUICKSILVER—56.00@57.00.

Dried Fruits Steady.

New York, April 25 (A.P.).—Dried fruits steady, unchanged.

TREASURY CERTIFICATES.

(Reported by Chas. Barney & Co.)

Rate.	Maturity	Bid.	Offer.
2	May 3, 1933	100 2-32	100 8-32
1⅛	June 15, 1933	100 3-32	100 7-32
1¼	Sept. 15, 1933	100 8-32	100 10-32
¾	Dec. 15, 1933	99 30-32	100 2-32
3	May 2, 1934	101 20-32	102
2⅛	Aug. 1, 1934	100 20-32	101
3	June 15, 1935	100 26-32	102
3¼	Aug. 1, 1936	100 26-32	102
2¾	Dec. 15, 1936	100 6-32	100 16-32
3	Apr. 15, 1937	100 12-32	100 20-32
3¼	Sept. 15, 1937	100 24-32	101
2⅝	Feb. 1, 1938	98 28-32	99 8-32
4	Aug. 15, 1933	101	101 4-32
4¼	Dec. 15, 1933	102	102 6-32

CURB PRICES REACT UNDER PROFIT SALES

Market Follows Big Board as Sales Decline to 316,000 Shares.

New York, April 25 (A.P.).—Encountering recurrent waves of profit-taking the curb market today suffered its first reaction from the recent sharp advance.

Volume tended to contract on the reverse movement with sales falling to about 316,000 shares from 526,000 yesterday.

The market followed rather closely the course of the big board which was also reactionary. Leaders of the upward movement like Aluminum Co. of America, Newmont Mining, Montgomery Ward A, Electric Bond & Share and Commonwealth Edison dropped from 1 to 3 points.

Deere & Co. Swift issues and most of the oils showed good resistance to the selling and lost only slight ground. Great Atlantic & Pacific spurted 5 points on a small turnover and Celanese preferred gained 6 points on a few odd lot trades.

GOODS MARKET.

New York, April 25 (A.P.).—Brown sheetings were in active demand today at firmer prices. Finished goods continued to sell in fair-sized lots. Rayon prices are to be revised upward by May 1.

Wool goods are in better call and are selling for fall delivery with prices firmer. Burlaps continue firm.

Copper Price Advances Under Active Demand

New York, April 25 (A.P.).—The price of copper was advanced to 6½ cents a pound today to the accompaniment of the most active buying in some time. This is a uniform price among producers and it was also understood to be general asking price of custom smelters.

Demand was less active in the foreign market, it was reported, with European levels at 6.10@6.12½ cents, a slight recession from yesterday.

FOREIGN MARKETS.

(Associated Press.)

London—Business on the stock exchange was fairly active and prices were cheerful awaiting the completion of the budget details. British funds and brewery shares were supported by investors while gold mining issues were active and firm on professional buying. Oil shares and transatlantic issues advanced in sympathy with the Wall street market, but lost fractions in the late trading. The closing was steady. Dollar exchange opened at $3.89½ and weakened later to $3.83½, closing at $3.84⅛.

Paris—Led by international issues, prices on the bourse declined with the exception of gold mining shares, which were higher. The market closed heavy.

Berlin—Prices on the boerse opened weak but closed firmer.

SILK MARKET.

New York, April 25 (A.P.).—Raw silk futures closed easy; sales, 2,690 bales. May, *143; July, 1.42; October, 1.41. Open market quotations (60-day basis), Shanghai steam filature 78 per cent seriplane, 20-22s, 1.37; Canton double extra "A," 14-16s, 1.17; Japanese special crack double extra 81 per cent seriplane, 13-15s, 1.62.

*Bid.

WHEAT VALUES DROP ON FRANCE'S STAND

Washington News of Paris Attitude Reacts on All Grain Prices.

Chicago, April 25 (A.P.).—Rapid loss of effervescence developed in the grain markets today, and Washington reports that France was balking received more notice from traders than inflation did.

Subsiding of inflation fever became increasingly a factor, with resultant price tumbles totaling at least 2½ cents a bushel for wheat. Participation of the public in the market rallied wheat prices at one time to equal with the high attained during yesterday's late rush to purchase, but buying of this character was not sustained, with the majority of professional traders watching what they called a natural reaction from the recent sharp advance.

Wheat closed weak at the day's bottom figures, 1⅞ to 2½ cents under yesterday's finish; corn, 1 to 1⅛ down; oats, ⅞ to 1 off, and provisions unchanged to 17 cents decline.

Loss in Securities.

Downturns in securities, cotton and silver and in British exchange preceded the opening of grain markets and did much to unsettle confidence, especially as to wheat. Houses that usually act for Eastern interests were conspicuous sellers early and late. About the single period when inflation buying displayed decided momentum was simultaneous with reports that a vote on the administration measure involving inflation as a direct issue, might be reached in the Senate today.

Temporary enlargement of speculative demand at this stage was accompanied by predictions in some quarters that July delivery of wheat would soon go to a peak of 80 cents a bushel. Plenty of wheat was for sale, however, on the transient upswing of prices, and then the market pursued an irregular downward course the remainder of the day. For the first time in 1933, December wheat contracts were dealt in today, and the initial price, 73 cents, was identical with the highest point September delivery has reached this year, but December fell with the rest of the market, and closed at 71¾.

Corn and oats duplicated the action of wheat.

Provisions declined with hog values and with grain.

Futures Price Range.

	Open.	High.	Low.	Close.
Wheat—				
May	68½	69⅝	67½	67¾
July	69¼	70	68	68⅛
Sept.	70½	71⅛	69¼	69⅜
Dec.	73	73	71¾	71¾

December wheat closed a year ago at 65¾@65⅞.

	Open.	High.	Low.	Close.
Corn—				
May	35½	36¼	35¼	35⅝
July	38½	38⅞	38	38⅛
Sept.	40⅜	40⅞	40	40⅛
Oats—				
May	24⅜	24½	23⅝	23¾
July	24⅜	24⅜	24	24⅛
Sept.	25	25	24¼	24¼
Rye—				
May	48⅜	48⅜	47	47
July	49	49½	47½	47⅛
Sept.	49¾	50	48	48
Barley—				
May	38	38⅜	37¾	37¾
July	40¾	40⅜	39¼	39⅛
Sept.	42	42	40¾	40¾

Cash Grain.

WHEAT—No sales.

CORN—No. 3 mixed, 36½; No. 3 yellow, 37½; No. 2 yellow (old and new), 38; No. 4 white, 37.

OATS—No. 2 white, 25¾@26¼; No. 3 white, 24¾@25.

RYE—No. 2, 49¼.

BARLEY—36@60.

TIMOTHY SEED—2.25@2.50 per 100 weight.

CLOVER SEED—7.00@10.00 per 100 weight.

CHICAGO STOCKS.

(Furnished by W. B. Hibbs & Co.)

	Bid.	Asked.
Yellow Taxi	9	....
Thompson	8½	9
Wahl	⅛	⅜
Butler Bros	3	3⅜
National Leather	¾	1
Swift	15⅛	15⅜
Swift International	22	22½
Libby, McNeil & Libby	3	3¼
Midwest Oil	⅛	¼
City Con. com	....	¼
City Con. pfd	1	1⅝
Edison	56½	58
Public Service, $100 par	20	22
Public Service, no par	20½	21¾
Quaker, common	99	104
Quaker, preferred	111	112
Bendix	11⅞	12¼
Borg Warner	10¾	11
Ill. Brick	3	4½
U. S. Gypsum	30½	31⅛
Great Lakes Dock & Dredge	9½	10
Cons., common	⅛	⅜
Cons., preferred	1½	....
Electric Household	6	7
McCord	1¼	5

U. S. TREASURY RECEIPTS.

(Associated Press.)

Treasury receipts for April 22 were $2,714,038.08; expenditures, $14,031,327.42; balance, $322,929,895.51. Customs duties for 22 days of April, $12,608,451.52.

THE MARKETS AT A GLANCE

What the Stock Market Did

	Tues.	Mon.
Advances	209	520
Declines	445	150
Unchanged	110	126
Total issues	764	796

Stocks.

Backing and filling and a defeated effort to rally resulted in a loss of 1.5 points. Many leading issues sagged 1 to 3 points. Sales decreased to 3,500,390 shares.

Bonds.

Gains were recorded in spite of profit selling. Recent buoyant issues were unsettled. Trading volume dropped to $14,122,000.

Curb.

Prices reacted under waves of profit taking. The market followed the big board's fortunes. Sales dwindled in volume to 316,000 shares.

Wheat.

Trading lost cheerfulness as Washington reported France was inclined to balk on international issues. Wheat, corn and oats dropped. May wheat sold at 67⅝ to 67¾ cents.

Cotton.

The market held well in the face of realizing, and closed only 1 to 5 points down. July sold at 7.64.

TRADE TRENDS.

(Associated Press.)

Canned foods—The market has begun to show a response to the climbing trend of commodity values. Spots and futures are reported at higher levels with demand fairly active in many parts of the market.

Electrical supplies—Increases in production and sales are confined currently to the refrigerator division, says Dun & Bradstreet, Inc. Sales of the latter, in many instances, are running 100 to 200 per cent ahead of last year, according to the agency.

Carpet wools—Imports at Philadelphia last week were the largest this year to date at 1,179,241 pounds, compared with 384,161 in the previous week.

Chemicals—It is reported that leading producers of copper sulphate have advanced prices 25 cents per 100 pounds.

Flour—Sharp price advances in the past week have brought relatively little new buying to the market, according to jobbers. It is said that most of the larger bakers are well covered through previous contracts.

NEW YORK STOCK EXCHANGE TRANSACTIONS OF YESTERDAY

Total today, 3,500,390; previous day, 4,805,340; week ago, 1,434,940; year ago, 782,890; two years ago, 2,856,900; January 1 to date, 100,739,552; year ago, 126,850,969; two years ago, 220,612,930.

Sales in hundreds.		High	Low	Last	Chg.	Bid
	A					
50	Adams Exp	6½	6⅛	6¼	— ¼	6⅛
1.70	Adams Exp pf	62	62	62	+ 2	60
4	Adams-Millis	10½	10⅛	10½		10⅛
3	Addressog	6⅞	6⅜	6⅞	— ⅛	6½
1	Advance Rume	3	3	3	+ ⅛	2⅞
35	Affiliat Prod (1.20)	11⅛	10⅜	10¾		10¾
51	Air Reduc (3)	65⅛	61¾	63	— ⅞	63
98	Alaska Jun (.60)	16⅝	16	16⅜	— ¼	16⅜
36	Alleghany	1½	1¼	1⅜	— ⅛	1¼
3	Alleg pf $30 ww	2⅜	2	2	— ⅜	1¾
.60	Alleg Steel	10⅜	10¼	10¼	— ¼	9¾
139	Al Chem & Dye (6)	93	89½	91	— 3⅛	90⅞
2	Al Chem & D pf (7)	117½	117½	117½	+ ¼	116
35	Allis-Ch Mfg	11½	11	11		10⅞
7	Amal Leather	1⅝	1½	1⅝	— ⅛	1½
1	Amal Leather pf	12	12	12		10⅞
31	Amerada (2)	29¼	28	28½	— ⅞	29
64	Am Ag Chem Del	15⅜	13½	14¾	+ 1⅜	14¾
5	Am Bank Note	14¾	14⅛	14⅛	— 1⅝	14⅜
.10	Am Bank Note pf (3)	40	40	40	+ 3½	36½
10	Am Beet Sug	4½	4⅜	4½	— ⅛	4¼
6.90	Am Beet Sug pf	20⅞	18	20⅞	+ 2⅞	19
6	Am Brake Shoe (.60)	19	18⅜	18⅜	— ⅜	17⅞
336	Am Can (4)	74½	72¼	74	— ⅜	74
5	Am Can pf (7)	117	115¼	116¼	— 4¾	116
15	Am Car & Fdy	12⅜	11½	11½	— 1⅜	11½
7	Am Car & F pf	28	27½	28		27½
1	Am Chicle (3b)	40¼	40¼	40¼	+ ¼	40
1	Am Colortype	2½	2½	2½	— ¼	2¼
16	Am Coml Alcohol	18	17⅝	18	— ⅛	17½
3	Am Encaus Til	2	1½	2	+ ½	1½
1	Am Europ	6	6	6	— ¼	5½
95	Am & For Pow	9	8¼	8½	— ½	8⅜
10	Am & F P $6 pf	13	12⅝	12⅝	— ⅜	12⅝
10	Am & F P $7 pf	16½	16	16	— ⅞	14⅜
6	Am & F P 2 pf	10	9	9	— 1	9
3	Am Hide & Leather	6	5⅞	5⅞	— ⅛	5¼
2	Am Hide & Leather pf	21½	21½	21½	— 1	20½
.14	Am Home Prod (3)	38	37¼	37¼	— 1⅛	37½
10	Am Ice	6¾	6½	6½	— ⅛	6⅛
65	Am Internat	9¾	9	9	— ⅜	9
8	Am-La France & Foam	⅜	⅜	⅜	+ ⅛	¼
22	Am Loco	13⅜	13	13⅛	+ ⅜	13¼
1	Am Loco pf	35	35	35	— 2½	34
22	Am Mach & Fdy (.80)	14¼	13⅜	13⅝	— ⅜	13⅜
5	Am Mach & Met	2	2	2	— ⅛	2⅜
172	Am Metal	9½	8⅜	9¼	+ ⅛	9¼
8.40	Am Metal 6% pf	31⅜	29⅜	31⅜	+ 1⅜	30
83	Am Pow & Lt	6⅞	6¼	6½	— ½	6½
3	Am P & L $6 pf (1½)	16⅛	15⅝	15⅝	+ ⅝	15
1	Am P & L $5 pf (1¼)	13½	13½	13½	+ ⅜	13
292	Am Rad St San	9½	8¾	9⅛		9
6	Am Roll Mill	12⅝	11½	11⅞	— ½	11⅞
2	Am Safety Raz (3)	24	23⅞	24	+ ⅛	23⅜
2	Am Ship & Com	½	⅜	½		⅜
176	Am Smelt & R	28½	26⅝	28	— ⅞	27¾
3	Am Smelt pf	57¾	57	57⅝	— 1¼	55½
1	Am Smelt 2d pf	44	44	44	+ ½	40
2	Am Snuff (3¼b)	43	43	43	— 1	42½
33	Am Steel Fdrs	10	9⅝	9¾	+ ⅛	9½
6	Am Stores (2½b)	38¾	38	38½	+ ⅛	38
45	Am Sugar Ref (2)	49½	47¼	48¼	+ 1½	48¼
1	Am Sugar pf (7)	97⅞	97⅞	97⅞	— 1⅛	96½
16	Am Sumat Tob	9⅝	9¼	9¼	— ½	9¼
280	Am Tel & Tel (9)	96	94	95	— 1	95
14	Am Tob (5)	71½	70¾	70¾	— 1⅞	70¼
144	Am Tob B (5)	74¼	72½	73¼	— 1⅞	73
2	Am Tob pf (6)	105	105	105		104¼
1	Am Type Fdrs	7	7	7		4
.90	Am Type F pf	15⅛	14½	14½	— ⅜	14½
37	Am Wat Wks (1)	17⅝	16	17	— ⅝	16¾
8	Am Wat Wks ctf (1)	14¾	13¾	14⅛	— ¾	13¾
40	Am Woolen	8⅞	7⅞	8	— ⅞	7¾
85	Am Wool pf	39¾	36¾	38	— 1⅝	38
24	Am Zinc Ld & S	5⅜	4⅞	4⅞	— ⅜	4¾
394	Anaconda	12	11¼	11½	— ¾	11½
13	Anchor Cap (.80)	12	11⅜	11½	+ ⅛	11¼
11	Archer-Dan Mid (1)	18¼	17½	18¼	+ ¼	17¾
2	Armour Del pf (7)	61¼	60	60	— 1¼	58
135	Armour Ill A	3⅜	3⅜	3⅜	— ⅜	3⅛
125	Armour Ill B	2⅛	1⅞	1⅞	— ¼	1⅞
32	Armour Ill pf	21¼	19¾	20¼	— ¾	20
7	Arnold Const	2⅞	2⅜	2⅜		2½
62	Assd Dry Goods	8⅜	8	8	— 1⅛	8
1	Assd Dry Goods 2d pf	32	32	32	+ ¼	31½
155	Atch T & S F	48	45¾	46⅞	— 1½	46⅞
3	Atchison pf (5)	61	60¾	60⅞	— 1⅛	60
27	Atlantic Coast Line	25⅝	24⅝	25	— ½	24⅞
200	Atlantic Refin (1)	17⅞	17⅛	17⅜	— 1	17⅜
11	Atlas Pow	14⅞	14	14⅜	+ ⅜	14⅜
.10	Atlas Pow pf (6)	62	62	62	+ 1	62
390	Auburn Auto (2)	49⅛	45	49⅛	+ 2	48¾
1	Aust Nich	2¼	2¼	2¼	— ½	1¼
538	Aviation Corp	10¼	9½	10		9⅞
	B					
16	Baldwin Loco	5½	5⅛	5¼	— ⅛	5¼
4.40	Baldwin Loco pf	13⅝	12¾	13⅛	+ ½	13
112	Balt & Ohio	12⅝	11⅝	11¾	— 1⅛	11¾
8	Balt & Ohio pf	14¾	13¾	14	— ⅜	13½
1	Bangor & Ar (2)	26¼	26¼	26¼	— ¼	25
99	Barnsdall	5⅝	5¼	5½	— ½	5⅜
.50	Bayuk Cigar	20	19¼	19¼	— 1⅛	19
.60	Bayuk 1 pf (7)	60	60	60	+ 8	60
11	Beatrice Cr	16½	16	16½	+ ¼	16
1	Beatrice C pf (7)	70	70	70	+ 8	68
9	Beech-Nut P (3)	55	54⅞	55	+ ¾	54¾
12	Belding-Hem	5⅜	5	5	— ⅜	4⅜
1	Belg N Ry ptc pf (4.09)	69	69	69	+ 2¼	69
231	Bendix Aviat	12⅜	11⅝	11⅝	— ¾	11⅝
52	Best & Co	19⅜	18⅜	19	— ½	18¾
137	Bethlehem Stl	23⅞	22⅛	22⅞	— 1⅛	22⅝
17	Beth Stl pf	46½	45	45	— 1¾	44½
2.50	Bigelow-San	11½	11¼	11½		11½
1	Bloomingd pf 7)	61	61	61	+ 1	60
.10	Blumenthal pf	30	30	30	+ 6	30
24	Bohn Alum	19¼	18	18	— 1⅛	18
1	Bon Ami A (5b)	60	60	60	+ 2	56
113	Borden (1.60)	29⅛	28½	28⅞	— ⅜	28¾
70	Borg-Warner	11¼	10½	10¾	— ¼	10⅝
118	Briggs Mfg	5¾	5	5¼	— ⅜	5¼
100	Bklyn-Man T	32⅝	31	31⅛	— ¾	31⅛
4	Bklyn-M T pf(6)	75⅝	75⅛	75⅛	+ ⅛	75
3	Bklyn Un Gas (5)	69½	69	69	— 2	69
4	Brown Shoe (3)	40¾	40	40¾	+ ¾	40⅜
11	Bruns T & Ry S	1⅛	⅞	⅞	— ⅛	⅞
4	Bucyrus-Erie	4¼	3¾	4¼	— ⅛	3¾
2	Bucy-E cvt pf	5¼	5⅛	5⅛		5
3	Budd Mfg	1¼	1⅛	1¼	+ ⅛	1
5	Budd Wheel	1⅝	1½	1½		1½
5	Bullard Co	4⅞	4⅜	4⅞	— ⅝	4⅜
23	Burr Ad Mach (.40)	11¾	11⅛	11⅞	— ⅛	11¼
7	Bush Term	2⅜	2⅜	2⅜	— ¼	2
1	Butte & Sup	1⅛	1⅛	1⅛		1
4	Butte Cop & Z	1¼	1	1	— ¼	1
5	Butterick	2¼	2	2¼	+ ¼	2¼
35	Byers Co	16⅜	15⅜	16	— ⅛	15¾
	C					
43	Calif Pack	17¾	16¼	17½	+ ⅜	17
11	Callahan Z-Lead	⅞	¾	¾	— ⅛	⅝
28	Calumet & Hec	4⅛	4	4		4
5	Canada D G Ale (1)	10½	10	10¼	+ ⅛	10¼
120	Canad Pac	11⅛	11	11⅛	— ⅛	11
12	Cannon Mills (1)	23½	23	23	— ⅛	22¼
3	Cap Adm A	7	7	7		7
.20	Caro C & O stpd (5)	52	51	52	+ 1	51½
302	Case (J I)	53⅜	51½	52¼	— 2⅛	52¼
2.80	Case J I pf (4)	59⅛	58	59	— ¼	57
43	Caterpil Tract	12¼	11⅜	11½	— ⅞	11½
32	Celanese	9¼	8½	9¼	+ ¼	8⅞
1	Celotex	⅞	⅞	⅞	+ ⅛	⅝
36	Cent Aguirre (1½)	28	26½	27⅜	— ¾	27
1	Century Rib M	2⅛	2⅛	2⅛	— ¾	1⅞
172	Cerro de Pas	21¼	19⅝	20½	— ¾	20⅜
2	Certain-teed	2	2	2		1¾
1	Checker Cab	18	18	18	— 1⅞	15⅛
137	Ches & Ohio (2½)	31½	30½	31⅛	— ⅛	31
27	Ches Corp (2)	20	19¼	19⅝	— ⅞	19½
49	Chi & N W	5	4½	4¾	— ⅜	4⅝
4	Chi & N W pf	7¼	6½	6½	— 1	6
5	Chi Gt West	2½	2¼	2⅜	— ⅛	2¼
2	Chi Gt West pf	6	5⅛	5⅛	— 1⅛	5⅛
1	Chi M St P & P	1⅝	1⅝	1⅝	— ⅛	1⅝
8	Chi M St P & P pf	2¾	2½	2½	— ⅜	2½
3	Chi Pneu T	3¼	3¼	3¼	— ¼	3⅛
6	Chi Rk Is & P	4½	4½	4½	— ½	4½
3	C R I & P 6% pf	5	4½	4½	— ⅜	4½
5	C R I & P 7% pf	6½	6	6½		5½
2	Chick Cot Oil (¼g)	14	13	13	— 1½	12
1	Childs Co	3¾	3¾	3¾	— ¼	3⅛
.30	Chile Copper	9⅝	9½	9½	— ⅛	8¾
907	Chrysler	16⅛	15	15⅜	+ ⅛	15⅜
2	City Ice & F (2)	12⅝	12½	12½	— ⅛	12¼
.30	City I & F pf (6½)	50½	50	50	— ⅛	47½
1	City Stores	⅝	⅝	⅝	+ ⅛	½
3	Cluett Pea (1)	15	14¾	15	+ ½	14⅞
12	Coca Cola (7)	79½	79	79	— 1½	78½
31	Colgate Palm	13	12⅛	12¾	— ½	12½
8	Coll & Aik	5¾	5	5	— ¾	5
.70	Col & Sou 1st pf	15¾	15	15¾	— ½	12
16	Col Fuel & Iron	8	7⅝	7⅞	— ½	7½
.10	Col F & Ir pf	30	30	30		30
119	Colum G & El (.80f)	13½	13	13½	— ¼	13¼
8	Colum Pict vtc	10	9	10	+ ½	9¾
71	Colum Carb (2)	37¾	35¾	36¼	— 1	36¼
4	Coml Credit	5¾	5⅛	5½	— ⅜	5½
2	Coml Cred A	17	16	16	— 1	16
.50	Coml Cr pf B (2)	18½	18½	18½	— ½	18⅜
25	Coml Invest Tr (2)	28⅜	28	28½	— ⅝	28¼
5	Coml Inv Tr cv pf (6h)	89	87⅞	87⅞	— 1⅝	86½
229	Coml Solv (.60)	17	16⅛	16⅜	— ⅛	16¾
138	Comwith & Sou	1⅝	1⅝	1⅝	— ⅛	1⅝
9	Comwith & Sou pf (6)	29⅛	28⅝	28⅝	— ⅜	28⅜
28	Congoleum-Na (.60)	10⅝	9⅞	9⅞	— ¾	9⅞
1	Congress Cig (1)	8½	8½	8½		8⅛
1	Con Cigar	6	6	6		5⅞
.30	Con Cig pr pf xw (6½) EX	48	48	48	+ ⅛	44
5	Con Film	2¾	2½	2¾	+ ⅛	2⅝
11	Con Film pf	8¾	8	8¾	+ ⅛	8¾
223	Con Gas (4)	46⅞	44⅜	45⅝	— ⅛	45⅝
10	Con Gas pf (5)	84	83	83	— 1¼	83
2	Con Laundries	3⅛	3⅛	3⅛	+ ⅛	3
292	Con Oil	7½	6⅞	7	— ¾	6⅞
31	Con R R Cuba pf	6¾	5⅞	6¼	+ ⅛	6
3	Con Text	⅜	⅜	⅜		⅜
4	Container A	4⅛	4	4	— ⅛	3½
7	Container B	1¾	1½	1½	— ¼	1½
26	Cont Bak A	6⅛	6	6		5⅞
11	Cont Bak B	⅞	⅞	⅞		⅞
2	Cont Bak pf (4)	44⅜	44¼	44¼	+ 1¼	43¾
108	Cont Can (2)	52⅞	50¼	51⅞	— ⅞	51½
1	Cont Diam Fib	5	5	5		4⅜
15	Cont Ins (1.20)	19⅞	18½	19	— ¼	18¼
151	Cont Mot	2⅛	1⅞	2⅛	+ ⅛	2
342	Cont Oil Del	9⅜	8¾	9	— ⅜	9
84	Corn Prod (3)	69⅞	67⅛	68½	— 1⅞	68½
10	Coty	3⅞	3½	3½	— ⅛	3½
16	Cream of Wh (2¼b)	30	28⅝	29⅜	— ¼	29⅝
8	Crosley Rad	4⅞	4¼	4⅞	+ ⅜	4½
8	Crown Cork	21⅞	21⅛	21⅛	— ⅛	21
3	Crown Cork pf (2.70)	28	26¼	28	— ¾	26¼
11	Crown Zeller	2¼	1¾	1¾	— ⅜	1⅝
5	Crucible Stl	16	16	16		15
1.90	Crucible Stl pf	27⅞	27½	27½	— 1½	27½
2	Cuba Co	2½	2	2	— ⅜	2
32	Cuban-Am Sug	7¾	7	7¼	— ⅜	7¼
.50	Cuban-Am S pf	46⅞	44	44	— 3	42½
7	Cudahy Pack (2½)	36	35	35½	— ⅜	35⅜
24	Curtis Pub	13⅜	11¼	13	+ 1⅝	12⅜
17	Curtis Pub pf	42	40	40		42
38	Curtiss-Wright	2⅛	2	2	— ⅛	2
7	Curtiss-Wr A	3⅛	2⅞	2⅞	— ¼	2¾
.10	Cushman 7% pf (7)	82½	82½	82½		82½
3	Cutler Ham	8⅞	8½	8⅞	— ⅛	8½
	D					
6	Deere & Co pf (.20)	10¼	9⅝	10	— 1	9½
38	Del & Hud	56¼	54	55¼	— 2¼	55
100	Del Lack & W	24⅛	23⅛	23⅝	— 1⅛	23⅝
19	Detroit Ed (4)	56	54⅞	55		54⅞
1	Devoe & Ray A	15	15	15	— ⅛	12
7	Diamond Mat (1)	21¾	20	20	— 2	21
110	Dome Mines (1.30b)	17½	16⅝	16⅝	— ⅝	16½
15	Dominion Strs (1.20)	16⅛	15⅛	15⅛	— ⅝	15⅛
76	Douglas Airc (¾)	14⅛	13⅝	13⅝	— ⅝	13⅝
1	Dresser A	10	10	10		10
1	Dresser B	4⅛	4⅛	4⅛	+ ⅛	4
71	Drug Inc (3)	42⅛	40¾	41¾	— ⅛	41½
406	Du Pont de N (2)	47⅞	45⅞	46⅞	— ⅜	46½
3	Du Pont Deb (6)	98	98	98	— 1½	97⅝
	E					
5	Eastern Roll	4¾	4⅜	4⅜	— ⅜	4⅜
29	Eastman Kod (3)	60⅞	59⅛	60¼	— ⅞	59½
76	Eaton Mfg	8	7⅛	7¼	+ ⅜	7⅛
2	Eitingon Sch	1	1	1		1
36	El & Mus	1¾	1⅛	1¾	+ ⅛	1¼
487	El Auto-L	18⅛	16	17	— ⅛	17
10	El Boat	1⅛	1⅛	1⅛	— ⅛	1⅛
84	El Pow & Lt	6¾	6¼	6½	— ⅝	6⅜
5	El P & L $6 pf	11⅛	11	11	— ⅝	10
16	El Stor Bat (2)	34½	33¼	33½	— 1½	33¼
5	Endicott-John (3)	39⅛	38⅜	38⅜	— ⅝	38⅛
1	Eng Pub Svc	6¼	6¼	6¼	— ¼	5
1	Eng P S $5½ pf ww (5½)	25	25	25		24
4	Equit Office Bldg (1)	9⅝	9	9⅝	+ ⅛	9
3	Erie 1 pf	6⅞	6⅝	6⅜	+ ⅛	6½
1	Erie 2 pf	4⅜	4⅜	4⅜		4
1	Eureka Vac Cl	4⅜	4⅜	4⅜		4⅜
	F					
2	Fairbanks Mor	4¾	4¼	4¼	— ½	4
.20	Fairbanks M pf	17	17	17		16
3	Fed Lt & Trac	8¼	8	8	+ ¼	7
1	Fed Mot	2¼	2¼	2¼	+ ¼	2⅛
6	Fed Wat Svc A	2⅛	2⅛	2⅛	— ¼	2⅛
3	Federat D Strs (.60)	18	18	18		16⅝
29	Fid P Fire Ins (1.20)	19⅞	18⅜	18⅞	+ ⅛	18¾
1.10	Fifth Ave Bus (.64)	6¾	6½	6½		6⅛
.10	Filene's Sons (.80)	16½	16½	16½	+ ½	16⅛
48	Firestone T & R (.40)	15⅜	14¾	15	— ⅛	14¾
19	First Nat Strs (2½)	58¼	56½	57⅝	— ⅝	57¼
16	Follansbee	6⅜	5⅜	6⅜	+ 1⅛	6⅝
13	Foster Wheel	10½	9⅞	10	— ½	10⅛
8	Fourth Nat Inv (.55g)	21¾	21	21	— ½	21
75	Fox Film A	2⅛	1⅝	2⅛	+ ⅛	2⅛
40	Freeport Tex (2)	28⅞	28	28⅜	— ⅜	28⅝
1	Freeport Tex pf (6)	106	106	106		102
	G					
.10	Gamewell	7½	7½	7½		7½
13	Gen Am Inv	5⅜	5⅛	5⅛	— ⅛	5⅛
84	Gen Am Trans (1)	22⅞	22⅛	22⅛	— ⅜	22⅜
25	Gen Asphalt	10⅜	9⅜	9¾	— 1	9⅝
33	Gen Bak (2)	18	17	17⅛	— ¼	17
2	Gen Bronze	3⅞	3⅞	3⅞	— ⅛	3⅛
1	Gen Cable	2⅞	2⅞	2⅞	— ⅛	2⅜
2	Gen Cable A	5⅜	5¼	5¼	— ¼	5¼
.20	Gen Cable pf	10	10	10	— 1	10⅝
9	Gen Cigar (4)	36¾	36	36	— ½	36
897	Gen Elec (.40)	18⅝	16⅞	18	+ ⅛	18
32	Gen Elec spl (.60)	11⅛	11	11		11
114	Gen Foods (1.60)	31	30	30¾	+ ½	30⅝
11	Gen G & El A	1	⅞	1	— ⅛	1
1	Gen Ital Ed (2.01⅛)	30⅜	30⅜	30⅜	+ ⅞	30¼
99	Gen Mills (3)	55	52½	53¾	— ¼	53½
1	Gen Mills pf (6)	94	94	94		93½
1501	Gen Mot (1)	18⅝	17½	18	— ⅜	18
3	Gen Mot pf (5)	78	77½	77½	— ½	75
1	Gen Out Adv A	8	8	8	+ 1	7⅞
.50	Gen Print Ink	6½	6	6¼	+ ¾	5⅞
3	Gen Pub Svc	3	2⅝	2⅝	— ⅜	2⅝
4	Gen Ry Sig (1)	23¼	23	23	+ ½	21½
16	Gen Real & Ut	1⅛	1	1⅛	+ ⅛	1
9	Gen Real & U pf	10¼	8¾	8¾	— 1¼	8½
8	Gen Refract	6⅛	5⅜	5⅜	— ¼	5⅛
88	Gillett (1)	12½	11¾	12⅛	— ¼	12
1	Gillette pf (5)	53⅜	53⅜	53⅜	+ ⅜	53
12	Gimbel Bros	2⅛	2	2	— ¼	2
12	Glidden Co	7⅛	7	7		6¾
.20	Glidden pr pf (7)	50⅜	50⅜	50⅜	+ ⅛	50¼
59	Gold Dust (1.20)	18⅜	18⅛	18½	— ⅜	18⅜
62	Goodrich	8⅜	8	8¼	— ⅛	8⅛
2	Goodrich pf	19⅞	19½	19½	— ½	17
184	Goodyear T & R	25⅜	23⅛	24⅞	— ⅛	24⅝
7	Goodyr T 1st pf (2)	54⅜	52	53½	+ ¼	53⅛
6	Goth Silk H	11½	11	11½	+ ½	11⅛
201	Graham-Paige	2	1⅝	1⅞	+ ⅛	1⅜
9	Granby Con M	9¼	8⅛	8⅞		8⅜
7	Grand Union	7	6⅞	6⅞	— ⅛	6¾
4	Grand Un pf (3)	26⅞	26	26⅞		26
21	Grant (W T) (1)	26⅞	26¼	26½		26¼
8	Gt No Ir Ore ctf	9	8⅝	8¾	— ½	8¾
115	Gt No Ry pf	14⅜	13⅛	14	— ½	13⅞
38	Gt West Sug	19	17⅜	18¼	— ¼	18
1.40	Gt West Sug pf (7)	100½	98½	98½	+ 1	98¼
16	Grigsby-Grun	1⅛	1	1⅛	+ ⅛	1
14	Guantan Sug	2⅛	1¾	2	— ½	2
2	Gulf Mob & N	2¼	2⅛	2⅛	— ⅛	2
2	Gulf Sta Stl	16	16	16	— 1½	15⅜
	H					
18	Hahn Dept Strs	2⅜	2½	2⅝	— ⅛	2⅜
1	Hall Print	4⅛	4⅛	4⅛		4
.10	Hamil Wat pf	16⅛	16⅛	16⅛	+ 1¼	16
.50	Hanna pf (7)	54⅞	54	54⅞	+ 1⅞	52
1	Harb-Walker	12	12	12	+ 2	10
3	Hartman A	⅜	⅜	⅜	+ ⅛	¼
8	Hartman B	¼	¼	¼		⅛
1	Hayes Body	1⅛	1⅛	1⅛		1⅜
1	Helme (G W) (7b)	85	85	85	+ 3	85
22	Hercules Pow (1½)	20⅛	19½	19⅞	+ ⅛	19⅞
.60	Hercules Pow pf (7)	89	88	88	— ⅝	85
1	Hershey Choc (3) XD	52	52	52	— 1¼	45½
10	Hollander (10b)	199	192½	197	+ 3	190
13	Houd-Her B	2¼	2¼	2¼	+ ⅛	2⅛
41	Houston Oil	19	17½	18	— ¼	17½
35	Houston Oil new	4	3½	3⅞	— ¼	3⅜
17	Howe Sound (.40)	16⅞	15½	15½	— 1¼	15¾
5	Hudson & Man (2¼)	14	13⅛	14	+ ⅛	14
60	Hudson Mot	6⅛	6	6	+ ⅛	6
87	Hupp Mot	3⅜	3	3		3
	I					
48	Illinois Cent	16⅝	15⅛	15¾	— ⅛	15½
5	Ind Motocy	½	½	½		½
1	Ind Refin	1½	1½	1½		1¼
120	Indust Ray (2)	39⅞	36	39⅛	+ 2¾	39
14	Inger Rand (1½)	37⅞	36	37	— 1	37
5	Inland Stl	24½	23½	24½		23
6	Inspirat Cop	4⅜	4⅛	4⅛		4⅛
1	Insuransh (Del)	2⅛	2⅛	2⅛	+ ⅛	2¼
36	Interb Rap T	6⅞	6⅜	6⅜	— ⅛	6⅜
3	Intercon Rub	1⅜	1¼	1¼	— ⅛	1¼
8	Interlake Ir	4¼	4	4	— ⅛	3⅞
11	Int Agricul	1⅞	1⅝	1⅞	+ ⅝	1⅜
3	Int Bus Mach (6)	104	103	103	— 2	102½
6	Int Carriers (.20)	4½	4¼	4¼	— ½	4⅛
36	Int Cement	14⅝	13½	13½	— ⅞	13½
45	Int Comb E	⅜	¼	¼		¼
1	Int Comb E pf ctfs	2	2	2	— 1⅜	1½
7	Int Comb E pf	2⅞	2	2⅞	— ½	2
235	Int Harvest (.60)	28⅞	27⅜	28⅛	— ½	28⅛
1	Int Harvest pf (7)	95⅝	95⅝	95⅝	— ¼	95½
.34	Int Hydro-El A	5	4⅛	4⅛	— ¾	4⅜
1	Int Mer Mar	2⅜	2¼	2¼	— ¼	2
627	Int Nick Can	13¼	12½	12⅝	— ⅝	12⅝
.10	Int Pap 7% pf	3½	3½	3½	— ½	2
1	Int Paper & P A	1⅜	1⅜	1⅜	+ ⅛	1
9	Int Pap & P B	½	½	½	+ ⅛	⅜
5	Int Pap & P pf	3⅛	3⅛	3⅛	+ ⅛	3
.60	Int Ry C Am	2⅛	2	2⅛	+ ⅛	2⅛
6	Int Salt (1½)	20	19⅞	20	— ¼	19⅜
26	Int Shoe (2)	37⅜	37	37	+ ⅜	37½
20	Int Silver	27½	26	26	— 2	26
2.40	Int Silver pf	44⅜	42	42	— 2	42
391	Int Tel & Tel	10⅜	10	10¼	— ⅛	10¼
2	Interst Dept Strs	2½	2⅜	2⅜	— ⅝	2¼
	J					
5	Jewel Tea	36	34⅛	34⅛		34⅛
235	Johns-Manville	25¾	23⅜	24⅜	+ ¾	24½
3	Johns-Man pf	61	55¼	61	+ 6	59½
	K					
20	Kan City Sou	11½	10¾	11⅛		10⅞
3	Kan City Sou pf (2)	15⅝	15⅛	15⅝	— ⅛	14
1	Kaufmann Dept	4	4	4	+ ⅛	3⅛
45	Kayser (J)	11⅛	10½	11⅛	— ⅛	11⅛
9	Kelly-Spring	2⅜	2⅛	2⅛	— ¼	2
67	Kelvinator	6⅛	5⅝	5¾	— ⅝	5⅝
.60	Kendall pf (6)	42	42	42	+ 2	42½
438	Kennecott	15⅛	14¼	14⅞	— ½	14⅞
2	Kinney (G R)	1⅝	1½	1½	+ ⅛	1⅛
.20	Kinney pf	9¼	9¼	9¼	+ ¼	6
71	Kresge (S S)	9¼	9	9	— ½	9
78	Kroger Groc (1)	25½	25	25⅜	— 1½	25⅜
	L					
.20	Laclede Gas pf (5)	40	39	40	+ 2	38
29	Lambert (4)	30⅜	28⅜	30⅜	+ ½	30¼
11	Lee Rub & T	6⅞	6½	6½	— ⅛	6
.20	Lehigh P C pf (3½)	44	44	44	— ½	43½
2	Lehigh V C pf	3	3	3		2½
13	Leh Val R R	13⅜	12⅞	13	— ⅛	12⅜
22	Lehman Corp (2.40)	55⅞	53⅜	54¼	— ⅝	54¼
3	Lehn & Fink (2)	19¼	19	19¼	+ ¼	18⅞
13	Libbey-O-Ford Gl	10¼	10	10		9⅞
16	Ligg & Myers (5b)	77⅜	74¾	74¾	— 3¼	74½
88	Ligg & Myers B (5b)	78⅛	75⅛	76	— 2⅜	76
1	Ligg & Myers pf (7)	127	127	127	— 2	127
4	Lily Tulip Cup (1½)	17	16¼	17	— ¼	16½
2	Lima Loco	16½	16	16	— ⅜	15½
1	Link-Belt (.40)	9¼	9¼	9¼	+ ⅛	8½
41	Liquid Carb	18⅛	18	18½	— ⅜	18⅜
117	Loew's (1)	15⅞	13⅞	15⅜	+ 1⅜	15⅜
5	Loew's pf (6½)	51	49	51	+ 3	51
14	Loft	2½	2⅛	2⅛	— ¼	2⅛
22	Loose-Wil Bis (2)	34	32½	33	+ ½	33
.10	Loose-W Bis 1 pf (7)	119	119	119	+ ¾	118
164	Lorillard (P) (1.20)	18	17⅛	17⅛	— ¼	17½
6	Louisiana Oil	1⅛	1	1⅛	+ ⅛	1
17	Louisv & Nash	37½	36¼	36½	— 1	36⅛
7	Ludlum Steel	8	7⅞	7⅞	— ¼	7⅞
	M					
46	Mack Trucks (1)	26½	25¾	25½	— ½	25
56	Macy (R H) (2)	47⅝	46	46⅛	— 1¼	46⅛
5	Mad Sq Gar	3⅜	3¼	3¼	— ⅛	3¼
11	Magma Cop	11	10½	10½	— ¼	10½
2	Mallinson	1⅜	1⅜	1⅜	+ ⅛	1⅜
.20	Mallinson pf	5	5	5	+ 1	5
.20	Manati Sug	2⅜	2⅜	2⅞	— ⅛	2½
1.70	Manati Sug pf	7⅞	6	6	— 1⅛	6
.10	Manh Ry gtd	15½	15½	15½	+ 1⅝	13
36	Manh Ry Mod gtd	11⅛	10	10⅛	— ⅜	10⅜
1	Maracaibo Oil	1⅛	1⅛	1⅛	— ¼	1
15	Marine Midl (.80)	8	7¼	7¼	— ⅛	7⅛
17	Marlin-Rock (1)	11⅜	10½	11⅛	— ⅜	10¾
19	Marmon Mot	⅜	⅜	⅜		⅜
3	Marsh Field	8⅜	8⅜	8⅜	— ⅛	8⅜
47	Math Alkali (1½)	21⅞	20	21	— ¼	21
18	May Dept Strs (1)	20⅜	19½	19½	— 1½	19¼
2	Maytag	2⅜	2¼	2⅜	+ ⅛	2⅛
3	McCall (2)	18½	18¼	18¼	— ¼	18¼
1	McCrory Strs	1¼	1¼	1¼	+ ⅛	1
2	McCrory Strs pf	4⅛	4⅛	4⅛	+ ⅛	4⅛
114	McIntyre Porc (1⅜b)	25⅜	24⅛	24⅜		24½
43	McKeesport T (4)	69⅝	67⅜	68⅛	— ½	68
5	McKess & Rob	2½	2¼	2¼	— ⅜	2¼
7	McKess & Rob pf	5⅜	5⅛	5¼	— ¼	4¾
44	McLellan Strs	⅝	⅝	⅝		½
2.20	McLell Strs pf	8	6½	8	+ 2	6
4	Melville Shoe (1.20)	15	15	15		14¾
3	Mengel	5	4⅜	4⅜	— ⅜	4
.50	Mengel pf	27⅛	27	27	— 3	
5	Miami Cop	4	3⅝	3⅝	— ⅛	3½
4	Mid-Cont Pet	7⅝	6⅜	7	— ⅝	6⅞
12	Midland Stl	9	8⅛	8½	— ⅜	8
6	Minn-Mol Imp	1⅜	1⅜	1⅜	— ⅛	1⅛
.30	M St P & S S M L L	5⅛	5⅛	5⅛	+ ¼	5¼
39	Mo-Kan-T	9⅝	9	9⅜	— 1⅛	9⅜
30	Mo-K-T pf	18⅜	18⅛	18⅛	— ⅛	18¼
4	Mo Pac	2	2	2	— ⅛	2
12	Mo Pac pf	3¼	2⅞	3¼	— ¼	3
13	Mohawk Cpt	11½	11	11	+ ¼	11
8	Monsanto Chem (1¼)	39⅛	37⅜	37½	— ⅛	37⅝
726	Montgom Ward	19⅛	18	18⅜	— ¼	18⅛
3	Mother Lode	½	½	½		⅜
1	Moto Met Gau	⅛	⅛	⅛		⅛
27	Motor Prod	14⅛	13⅛	13⅝	— ⅜	13¾
14	Motor Wheel	3¼	3¼	3¼		3¼
36	Mullins Mfg	5⅜	4⅜	4⅞	— ¾	4⅜
2.70	Mullins pf	13⅛	10½	11½	— 1½	11½
64	Murray Corp	3⅛	3	3⅛	— ⅛	3⅛
	N					
216	Nash Mot	15⅜	14	14⅜	— ⅛	14⅜
2.80	Nash Ch & St L	23⅛	22	23⅛	+ 1⅛	23
1	Nat Acme	3¼	3¼	3¼	— ⅛	3
102	Nat Biscuit (2.80)	45½	43⅛	44¾	— 1⅛	44½
39	Nat Cash R A	12½	11⅝	12⅝	— ⅛	12
150	Nat Dairy Pr (1.20)	17½	16⅝	16⅝	— ⅞	16⅞
79	Nat Distill	31¼	29½	30¼	+ ⅛	30¼
4	Nat Dist pf (2½)	34¾	34½	34¾	+ ⅜	33
4	Nat Lead (5)	88	87	87	— 1	84
67	Nat Pow & Lt (1)	11⅜	10½	10½	— ½	10½
7	Nat Ry Mex 2 pf	¼	¼	¼		¼
294	Nat Stl (½)	34	31	34	+ 2	33⅞
5	Nat Supply	6½	5¾	5¾	— 1	5
2	Nat Supply pf	26	25	26	+ 1⅜	24
5	Nat Surety	4½	4	4¼	+ ¼	4⅛
108	Nat Tea (.60)	18	16⅞	17⅛	— ⅞	17
3	Nev Con Cop	7½	7½	7½		7
1	Newport Indust	2¼	2¼	2¼	— ½	2
5	Newton Stl	4½	4¼	4¼	— ⅛	4⅛
1	N Y Air Brake	11¼	11¼	11¼		10⅝
316	N Y Central	23½	21⅞	22⅛	— 1⅜	22¼
2	N Y Chi & St L pf	4¼	4	4	+ ¼	3¾
1	N Y Dock	5	5	5	+ 1⅞	3½
3	N Y Dock pf	10	7⅞	7⅞	— ⅛	7
.30	N Y & Harlem (5)	108	107	107	— 3⅝	107
4	N Y Investors	1⅛	1	1	— ⅛	1
43	N Y NH & H	16⅜	15⅜	15⅝	— ⅝	15½
14	NY NH pf	26⅞	25⅜	25⅜	— ⅜	25½
16	NY Ont & W	10⅜	10⅛	10⅛	— ⅞	10⅛
13	N Y Shipbldg (.10g)	7	6⅜	6⅜	— ¼	6⅜
.30	N Y Steam $7 pf (7)	94½	94½	94½	— ⅜	93½
128	Noranda Mines (1.10e)	24⅜	23	23⅜	— ⅜	23⅜
4	Norfolk & W (8)	135½	134	134	— 3½	133
53	Nor Am Aviat	6½	6	6⅛	— ⅜	6⅛
111	North Am (8⅞f)	21⅜	20½	20⅞	— ⅝	20⅝
5	North Am pf (3)	39¾	39⅜	39¾	+ 2¼	38
2	Nor Am Ed pf (6)	55	55	55	+ 1	55
2	Nor Ger Lloyd	6	6	6		5½
55	Northern Pac	17⅞	16⅝	17⅜	— ⅜	17
5	Norwalk T & R	2	1⅜	1⅜	— ⅝	1⅜
	O					
166	Ohio Oil	8⅜	7¾	8	— 1	8
10	Oliver Farm	2⅝	2⅜	2⅝	— ⅜	2⅝
4	Oliver Farm pr pf	9	8¼	8¼	— 1¾	8⅛
2	Omnibus pf (8)	75	74	75	+ 4⅞	75
121	Otis Elev (.60)	15⅛	14⅛	14⅜	— ¼	14⅞
.50	Otis Elev pf (6)	98	98	98	+ 1	96
7	Otis Stl	3¾	3½	3½	— ⅛	3½
4.10	Otis Stl pr pf	7⅞	7	7	— ¾	7
55	Owens-Ill Gl (2)	50¼	47¼	49	+ 1½	49
	P					
46	Pac G & El (2)	24	23¼	23¼	— ½	23¼
7	Pac Ltg (3)	29½	29	29	— 1½	28¼
5.80	Pac Mills	14¼	13¼	13¼	— 1⅜	13
.10	Pac T & T (6)	71½	71½	71½		71
120	Packard Mot	2⅞	2⅜	2¾		2⅜
1	Panhandle P & R	⅜	⅜	⅜		⅜
3	Param Publix ctf	⅜	¼	¼		⅜
23	Park Utah	2⅜	2	2	— ⅜	2
1	Parmalee Trans	⅜	⅜	⅜	+ ⅛	⅜
10	Pathe Exchange	⅜	½	⅜	+ ⅛	⅜
7	Pathe Exchange A	2⅛	2⅛	2⅛		2⅛
23	Patino Min	10⅛	9⅛	10	— ⅛	9⅝
12	Penick & Ford (1)	39⅛	38¼	39⅛	— 1	39
107	Penney (J C) (1.20)	32⅛	31	32		31¾
1	Penn C & C	2½	2½	2½	— ½	2
7	Penn-Dix Cem	2	1⅞	2	+ ½	2
144	Penn R R (½)	20⅛	19¼	19⅜	— 1	19⅝
.20	Peoples Drug cv pf (6½)	70	70	70	+ 5	66
11	Peoples Gas L & C (5)	52½	50	50	— 2¾	49
1	Pere Marquette	6⅜	6⅜	6⅜	+ ¼	5
.20	Pere Marquette pf	8	7¾	7¾	— ¼	7⅜
.80	Pere Marquette pr pf	10	10	10	+ ⅛	9¾
21	Petro Corp	7½	7⅛	7⅛	— ¾	7⅛
85	Phelps Dodge	10	9	9⅛	— ¾	9⅛
14	Phila R C & I	4	3⅜	3⅜	— ⅜	3⅜
1	Philip Morris (1)	10¼	10¼	10¼	— ⅜	10
168	Phillips Pet	8⅜	7⅜	8⅛	— ⅛	8
.20	Phoenix Hos	4⅜	4⅜	4⅜	+ 1⅛	4½
1	Pierce Oil	½	½	½	— ⅛	⅜
1	Pierce Oil pf	6⅜	6⅜	6⅜		5½
4	Pierce Pet	1	⅞	1	+ ⅛	⅞
15	Pillsbury Flour (.60)	18⅞	17⅞	17⅞	— ⅞	17½
18	Pitts Coal	11⅛	9	11⅛	+ 2	10⅞
3	Pitts Coal pf	26½	26	26½	+ 1½	27
1	Pitts Screw & Bolt	3⅜	3⅜	3⅜	+ ⅛	3½
.30	Pitts Steel pf	20½	20	20½	+ ½	20½
9	Pitts T Coal	1⅜	1	1⅜	+ ⅛	1⅛
.10	Pitts T Coal pf	7	7	7	— 1	6
1.60	Pitts United pf	28⅛	27⅜	28⅛		27
1.50	Pittston Co	⅝	⅝	⅝		⅝
7	Plymouth Oil	7⅞	7⅜	7⅜	— ⅝	7
1	Porto R Am T A	3	3	3	— ¼	3
1	Porto R Am T B	1⅜	1⅜	1⅜	— ⅛	1⅜
55	Postal T & C pf	9⅜	7⅜	8⅞	+ 1⅛	8⅜
8	Prairie Pipe Line	10⅜	10⅜	10⅜	— ⅛	9⅞
9	Pressed Steel Car	1⅜	1¼	1¼	— ⅛	1⅜
83	Procter & Gamble (1½) XD	37⅞	36	37¼	+ ⅝	36½
2	Prod & Ref	⅝	⅝	⅝		⅝
1.50	Prod & Ref pf	5	4	5	+ 2	2
27	Pub Serv N J (2.80)	39½	37⅛	38½	+ ½	38¼
8	Pub Serv N J 8% pf (8)	107	107	107	— 5½	108
3	Pub Serv N J 6% pf (6)	88⅛	88	88⅛	+ 1⅛	87
7	Pub Serv N J $5 pf (5)	71	70½	70½	— ½	70¼
74	Pullman (3)	29⅝	28¼	29⅝	— 1	28¾
38	Pure Oil	5	4½	4⅞	— ⅜	4⅞
1.60	Pure Oil pf (2)	37¾	37	37⅜		36¾
147	Purity Bak (1)	13⅜	12	13	+ ½	13
	R					
1465	Radio	6⅜	5½	6	+ ⅛	6
168	Radio pf B	15⅛	12⅜	14	+ ⅜	14
2	Radio pf	22⅞	21	22⅞	+ 2⅞	21½
54	Radio-Keith-O	2¼	2	2⅛	+ ⅛	2
.20	RR Sec Ill C Stk	7½	7½	7½	+ 3	7
2	Raybestos-Man (.60)	9⅞	9½	9½		9½
4	Reading Co (1)	31	30¼	30¼	— 1¼	30
1	Read 1 pf (2)	25	25	25	— ¼	25
1	Real Silk	9	9	9	— ⅜	8¼
1.50	Real Silk pf	45⅝	45½	45½		45½
19	Rem Rand	4½	4⅛	4⅛	— ⅛	4⅛
342	Reo Mot	4⅞	4¼	4⅜	+ ¼	4½
89	Repub Stl	10⅛	9⅜	10	— ⅛	9⅞
9	Rep Stl cv pf	20⅞	19⅜	20	— ⅜	20
1	Revere C & Br	4	4	4		3½
.30	Rev C & B pf	17	17	17	— 3	15
24	Reynolds Met (1)	10½	9¼	10⅜	+ ⅛	10⅜
3	Reynolds Sp	3	2⅜	2⅜	— ⅜	3
1.10	Reynolds Tob (3)	61	61	61	+ 1	60
230	Rey Tb B (3)	37¼	36⅛	36⅜	— ⅜	36⅝
6	Rich Oil Cal	⅝	½	½	+ ⅛	½
5	Rossia Ins	3½	3½	3½	— ⅛	3⅛
4	Royal Dut	22⅜	22	22⅜	— ⅛	21⅞
	S					
24	Safeway Strs (3)	43⅞	42	42	— 2	42½
.10	Safe Strs 7% pf (7)	92	92	92		91⅛
.10	Safe Strs 6% pf (6)	81	81	81	— ¼	80⅛
72	St Jos Lead	17	16	16⅝	+ ⅜	16½
1	St L-San F	1⅛	1⅛	1⅛		1⅛
2	St L-San F pf	1⅝	1½	1½	— ⅛	1⅛
2	Savage Arms	3	3	3	+ ⅛	3
6	Schulte Ret	1	⅞	1		⅞
.40	Schulte Ret pf	3⅛	3⅛	3⅛	— 2⅛	5¼
86	Seaboard Oil (½b)	27⅜	25	25⅝	— 1⅛	25¼
211	Sears Roeb	22⅜	21⅝	21⅝	— 1⅛	21⅝
3	Second Nat Inv	2¾	2½	2½		2⅜
1	Second Nat pf (1.15k)	33⅛	33⅛	33⅛	— 1⅞	30⅜
11	Seneca Cop	1	1	1	+ ⅛	1
20	Servel	2⅞	2⅝	2⅝		2⅝
1	Sharon Stl H	4¼	4¼	4¼	+ ⅛	3⅝
1	Sharp & Dohme	3¼	3	3	— ⅜	3
15	Shattuck (F G) (.24)	7⅞	7⅜	7⅜		7⅞
43	Shell Union	6	5⅜	5⅜	— ⅜	5⅜
2	Shell Union pf	39	38½	39	+ 1	37½
15	Simmons	7½	7⅛	7¼	— ⅛	7⅛
16	Simms Pet (¼)	7	7	7	— ⅛	7
8	Skelly Oil	4⅜	4⅛	4⅜	— ⅛	4½
2.20	Sloss-S Stl pf	22	19½	22	+ 2½	20½
572	Socony-Vacuum (.40)	10⅛	9⅜	10	— 1	9⅞
3	Solv Am I pf ww (5½)	70	70	70		70
54	So P R Sug (1.60)	27⅝	25⅜	26⅜	— 1⅛	26¾
31	Sou Cal Ed (2)	20½	19⅜	20⅛	+ ⅜	20
171	Sou Pac	18⅜	17	17⅝	— 1⅛	17½
63	Sou Ry	9	8½	8⅜	— ⅛	8⅜
31	Sou Ry pf	11¼	10⅜	10⅝	— ¼	10⅛
5	Sparks-With	2	1⅞	1⅞		1⅞
11	Spencer-Kell (.60)	11½	11	11⅛	+ ⅛	11¼
145	Std Brands (1)	18⅜	17⅝	18⅛	— ¼	18⅛
2	Std Com Tob	1⅛	1⅛	1⅛	+ ⅛	1
47	Std G & El	10⅞	10⅛	10⅜	— ⅜	10½
4	Std G & E pf (4)	14¾	14½	14½	— ⅜	14
2	Std Invest	1⅛	1⅛	1⅛		1
1	Std Oil Ex pf (5)	95¾	95¾	95¾	— 1¼	95
153	Std Oil Cal (2)	29½	28⅝	29⅜	— ⅜	29¼
3	Std Oil Kan	15	14½	14½	— ½	14
305	Std Oil N J (1)	33½	32½	33	— 1⅛	33
2	Sterl Sec A	1¼	1¼	1¼	+ ⅛	1
51	Stewart-Warn	5	4⅜	4⅞	— ⅛	4½
26	Stone & Web	8⅛	8	8		8
68	Studebaker	3½	3¼	3⅜	+ ⅛	3⅛
4.30	Studebak pf	21¾	19	20	+ ⅜	19⅞
1	Sun Oil (1)	37	37	37	— 1	36
1	Superheater (½)	9⅝	9⅝	9⅝	— ⅛	9½
6	Superior Oil	1⅝	1½	1½	— ⅛	1⅜
4	Superior Stl	4⅛	4	4	— ½	3⅞
6	Symington A	¾	¾	¾		¾
	T					
7	Telautograph (1)	10⅛	10	10⅛	+ ⅛	9¾
9	Tenn Corp	2⅞	2⅜	2⅞	— ⅛	2⅞
1	Tex & Pac Ry	15⅛	15⅛	15⅛	+ ⅛	15
144	Texas Corp (1)	16⅛	15⅜	15⅞	— ⅜	16
91	Tex Gulf Sul (1)	24⅛	23⅜	24⅛		24⅛
15	Tex Pac C & O	2⅜	2¼	2¼	— ⅛	2⅛
47	Tex Pac L Tr	6⅛	5⅜	5⅜	— ⅛	5⅛
1	Thatcher	7⅝	7⅝	7⅝		7
3	The Fair	5⅛	5⅛	5⅛	— ⅛	4⅜
3	Thermoid	1⅛	1½	1½	— ⅛	1⅛
3	Third Ave	6	6	6		5
1	Third Nat Inv (.45g)	15⅛	15⅛	15⅛	+ ½	15
1	Thompson-Star	½	½	½		⅝
34	Tide Wat As	4⅜	4½	4½	— ¼	4½
10	Tide Wat As pf	37½	37	37	— 1	36½
141	Timk-Det Ax	3⅜	2⅞	3⅜	+ ⅜	3⅜
163	Timk Roll B (1)	23⅞	22⅜	23¼	— ½	23
61	Transamerica	5⅜	5¼	5¼	— ¼	5⅛
2	Transue & Will	4⅜	4½	4⅜	+ ¼	4⅜
42	Tri-Cont Corp	5⅜	4⅞	5⅛	— ¼	5
1	Tri-Cont pf (6)	60⅜	60⅜	60⅜	+ ⅛	60½
11	Trico Prod (2½)	26¼	25½	25⅞	+ ⅜	25½
3	Truscon Stl	4⅛	4	4	— ⅛	3⅞
	U					
1	Ulen & Co	⅞	⅞	⅞		⅞
15	Underwood-Ell (½)	21⅛	20¼	21⅛	+ ¼	20¾
1	Un Bag & P	8	8	8	— 1	8
254	Un Carbide (1)	31⅞	30	30½	— 1⅛	30½
45	Un Oil Cal (1)	12⅝	12⅛	12⅜	— ¼	12⅛
79	Un Pac (6)	73½	71⅞	72⅜	— 1¼	72¼
1	Un Pac pf (4)	62	62	62	+ 2	60
7	Un Tank Car (1.40)	15⅛	14⅜	15⅛		15
742	Unit Aircraft	27⅜	25⅜	26¼	— 1⅛	26
6	Unit Bis (1.60)	22⅜	22	22⅜	— ⅜	21⅜
.20	Unit Bis pf (7) EX	97	97	97	+ 3¾	93
20	Unit Carbon	15⅜	14½	14⅞	— ⅜	14⅛
376	United Corp (.40)	7⅛	7	7⅛		7⅛
5	United Corp pf (3)	30⅞	30⅜	30⅜	— 1⅛	30½
2	Unit El Coal	2⅛	2½	2½	— ½	2¼
53	Unit Fruit (2)	44⅜	43	43⅜	— 1	43⅜
80	Unit Gas Im (1.20)	16⅜	16	16¼	— ⅛	16⅛
3	Unit Piece Dye	6½	6⅛	6⅛	— ⅞	6⅛
4	U S & For Sec	6⅛	5⅞	5⅞	— ⅜	5⅜
2	U S & For S pf	55	54½	55	+ 5⅛	48¼
1	U S Freight	9⅜	9⅜	9⅜	— ⅛	8
51	U S Gypsum (1)	32	29⅞	30½	— 1	30½
25	U S Indus Alco	26½	24½	26	— 1⅛	25½
47	U S Leather	6⅞	6¼	6⅜	— ¼	6¼
58	U S Lea A	15⅛	14¼	14⅞	— ⅛	14½
19	U S Pipe (½)	10⅞	10½	10⅜	— ⅛	10⅜
5	U S Pipe 1 pf (1.20)	14⅜	14⅜	14⅜	+ ⅛	13⅜
14	U S Real & Im	5⅜	5⅛	5⅜	— ⅛	5½
45	U S Rubber	7½	7	7⅜	— ⅜	7¼
13	U S Rub 1 pf	12⅜	12	12⅛	— ⅛	12
88	U S Smelt & R (1)	40⅜	38	38⅞	— 1¼	39
4	U S Smelt pf (3½)	49⅜	48¼	49⅜	+ 1	49
923	U S Steel	43	41⅞	42¼	— 1	42⅛
.38	U S Steel pf (½g)	75⅜	74⅛	75	— 1⅝	74⅛
1	U S Tobacco (4.40)	83	83	83		80
8	Unit Strs A	1⅛	1	1	+ ⅛	1
4	Univ Leaf Tob (2)	28½	27⅜	28½	+ ¼	28⅛
.90	Univ Leaf pf (8)	100	100	100	+ 3½	100
.50	Univ Pict 1 pf	11	11	11		11
1	Univ Pipe & R	⅜	⅜	⅜	— ⅛	¼
38	Util P & Lt A	3⅜	3	3	— ⅜	3⅛
	V					
21	Vadsco	⅜	½	⅜		½
.10	Van Raite	2	2	2	— ¼	1½
65	Vanadium	16⅛	15½	15⅜	— ¾	15¾
4	Va-Caro Chem	1⅛	1⅛	1⅛	— ⅛	1⅛
4	Va-C Chem 6% pf	7	6⅜	7	+ ¼	7
.20	Va El & P $6 pf (6)	69⅛	69⅛	69⅛	+ 1⅛	68⅜
4.80	Vulcan Detin	25⅛	25	25	— ¼	24⅛
	W					
7	Waldorf Sys (1)	7⅜	7	7⅜	+ ⅜	7¼
1	Ward Bak A	3¾	3¾	3¾	+ ⅛	3½
6	Ward Bak B	1⅛	1¼	1¼		1⅛
1	Ward Bak pf (1)	16	16	16	— 1	13
341	Warner Pict	3	2⅜	3	+ ⅜	2⅞
10	Waren Bros	5⅛	5	5⅛	— ¼	4⅜
.70	Warren Br cv pf	10⅜	10⅛	10⅜		10⅛
30	Warren Fdy & P	12	10½	11⅜	+ 1⅛	11⅝
5	Webster Eisen	2⅜	2⅛	2⅛	— ⅛	2⅜
20	Wesson Oil & S (¾)	16⅜	16	16	— ⅝	15⅜
2	Wesson Oil & S pf	49½	49½	49½	+ ¼	49⅛
.40	W Penn El 7% pf (7)	42	38½	38½	— 2⅞	38
1.20	W Penn El 6% pf (6)	35¼	35¼	35¼	+ ¼	35
.60	W Penn P 7% pf (7)	96⅜	96⅜	96⅜		93
1	West Dairy A	4⅜	4⅜	4⅜	+ ⅜	4
1	West Dairy B	1⅛	1⅛	1⅛	+ ⅛	1⅜
12	West Mary	7⅜	7	7	— ⅛	7
9	West Pac	1⅜	1¼	1⅜		1⅜
1	West Pac pf	3	3	3	— ⅛	2⅞
402	West Un Tel	29⅜	26¼	28⅞	+ ½	28⅜
26	Westinghouse Air (1)	22¼	21¼	21½	— ½	21¼
362	Westinghouse El & M	34⅛	31⅜	33⅜	+ ½	33⅛
.50	Westinghouse El 1 pf (3½)	72¼	72¼	72¼	+ ½	72
31	Weston El Inst	5½	4⅞	5⅛	+ ⅜	5⅛
2	Westvaco Chl	9½	9⅛	9⅛	— ⅜	9⅜
2	White Rk M Sp (2)	13⅞	13⅜	13⅞		13½
5	White Sew Mach	1	1	1		⅝
8	Wilcox O & G	3⅜	3¼	3¼	— ¼	3⅛
10	Wilson & Co	3	2⅜	2⅜	— ⅛	2½
2	Wilson A	8	8	8	— ¼	7
5	Wilson pf	31½	30	30	— 1	28½
96	Woolworth (2.40)	35⅜	33⅜	34¼	— 1⅝	34¼
11	Worth P & M	16⅜	15⅜	16	+ ⅛	15¼
21	Wrigley Jr (3)	44	43¼	43½	— ½	43
1	Yale & Towne (.60)	10¼	10¼	10¼	— ¼	10⅛
	Y					
48	Yell Trk & C	4⅛	4⅛	4⅛	+ ⅛	4
4	Young S & W	7½	7⅛	7⅛	— ⅛	7⅛
40	Youngst Sh & T	17¼	16⅜	16⅜	+ ¼	16⅜
	Z					
4	Zonite Prod	5⅛	5	5		5

XD—Ex dividend. EX—First sale since ex dividend date or dates. XR—Ex rights. (a) Plus extras. (b) Including extras. (d) Payable in scrip. (e) Paid last year. (f) Payable in stock. (g) Paid so far this year. (h) Cash or stock. (k) Accumulated dividend paid this year. (m) Also extra cash or stock dividend paid since January 1.

PRINTING
OF QUALITY
WITH SERVICE
AT LOW PRICES
Franklin J. FREA Inc.
Phone National 4040
1326 Eye St. N.W.

Real Estate Loans
6%
No Commission Charged
You can take twelve years to pay off your loan without the expense of renewal, $1,000 for $10 per month, including interest and principal. Larger or small loans at proportionate rates.
PERPETUAL BUILDING ASSOCIATION
Established 1881.
LARGEST IN WASHINGTON.
Assets Over $30,000,000
Surplus, $1,250,000
Cor. 11th and E N.W.
JAMES BERRY, President.
EDWARD C. BALTZ, Secretary.
Member of the District of Columbia Building Association Council

REDUCED BRIEF PRICES
BYRON S. ADAMS
"I Never Disappoint"

MAPS OF WASHINGTON
(Including Surrounding Territory)
Size 3x4 feet, black and white or colored. Any style mounting for wall use. $1 up.
CHAS. G. STOTT & CO. Inc.
1310 NEW YORK AVE.
PHONE NATIONAL 4183

EQUITABLE
Co-Operative Building Association
Organized 1879
53D YEAR COMPLETED
Think of the Future By Saving Now
Join the Equitable and save systematically. Our plan will meet with your approval.
Subscriptions for the 104th Issue of Stock Being Received
EQUITABLE BUILDING
915 F Street N.W.
JOHN JOY EDSON, President.
WALTER S. PRATT, Jr., Secretary.

COTTON PRICES CUT SLIGHTLY AT CLOSE

July Sells at 7.64 With General Market Down 1 to 5 Points.

New York, April 25 (A.P.).—While cotton lost its buoyancy today, the market held well in the face of heavy realizing, closing about unchanged.

Trade buying and commission house buying checked declines, but the bulges met substantial offerings including Southern selling. The general market closed very steady at net declines of 1 to 5 points.

The opening was 9 to 14 points lower under liquidation promoted by the circulation of May notices.

May sold off to 7.36 at the start, and October to 7.75, but these declines brought in trade and commission house buying. Trade interests seemed to be taking the May position, largely against sales of later months and that delivery sold up to 7.48 during the early trading while October rallied to 7.87 or back to yesterday's closing quotations.

Realizing continued, however, and the market worked back within 8 or 4 points of the early lows during the afternoon, firming toward the close.

Futures Price Range.

	Open	High	Low	Last
May	7.40	7.48	7.36	7.46
July	7.55	7.65	7.50	7.64-65
Oct.	7.75	7.87	7.75	7.84-85
Dec.	7.90	8.02	7.90	7.99-8
Jan.	7.99	8.08	7.99	8.07-08
March	8.17	8.23	8.15	8.20-21

Cottonseed Oil.

Bleachable cottonseed oil was easier today under liquidation, and scattered local selling, promoted by the easiness of grain and lard. Final prices were 4 to 10 points net lower with sales of seventeen contracts. Bleachable spot closed 4.40, May 4.45, July 4.68, September 4.86, October 4.88.

REICHSBANK STATEMENT.

Berlin, April 25 (A.P.).—The Reichsbank statement as of April 22 shows the following changes in reichsmarks: Gold and bullion decreased 14,288,000; reserve in foreign currencies decreased 3,478,000; bills of exchange and cheques decreased 151,-[illegible]64,000; silver and other coins increased [illegible]4,986,000; notes on other banks increased 4,684,000; advances decreased 3,201,000; investments decreased 573,000; other assets decreased 53,381,000; notes in circulation decreased 144,295,000; other maturing obligations increased 12,097,000; other liabilities increased 5,463,000. Total gold holdings 407,075,000; note coverage, 9.3 per cent; rate of discount, 4 per cent.

INVESTMENT TRUSTS.

(Quotations furnished by Waggaman, Brawner & Co.) Inc.)

	Bid.	Asked.
Amn. Bank Stocks Corp.	1.16	1.36
Bullock Fund	10¼	11¼
Corp. Tr. Shs., accum. series	1.75	....
Corp. Tr. Shs., AA series	1.75	....
Corp. Tr. Shs., old series	1.77	....
Cumulative Trust Shares	3.05	....
Diversified Trustee, series C	2.40	2.60
Dividend Shs., Inc.	1.08	1.15
Incorporated Investors	13⅝	14⅞
Independence Trust Shs	1.60	1.90
Industrial & Power Shs	10½	11½
Nationwide, series B	2.62	2.72
Nationwide, voting	8¼	8¾
N. Y. Bank Trust Shares	2⅝	3⅛
N. Amn. Bond Trust Cert.	71½	74¾
N. Amn. Tr. Shs., series 1953	1.50	....
N. Amn. Tr. Shs., series 1955-56	1.93	2.18
Spencer Trask Fund, Inc.	11½	12
Super Corp. of A. ser. AA&BB	1.66	1.86
Super Corp. of A., series C	4.70	5.20
Super Corp. of A., series D	4.80	5.10
Trusteed New York Bank Shs.	1.25	1.40
U. S. E. L. P. S., voting	.88	.95
U. S. E. L. P. S. series B	2.11	2.21

Steel Prices Unchanged.

New York, April 25 (A.P.).—Steel prices unchanged.

LIVE STOCK PRODUCE

CHICAGO.
(Associated Press.)

HOGS—Receipts, 25,000, including 9,000 direct; closed mostly steady, spots trifle higher; bulk 160-350 lbs., 3.80@4.10; top, 4.10; good pigs, 3.25@3.50; bulk packing sows, 3.50@3.60; shippers, 1,000; estimated holdover, 2,000; light light, good and choice, 140-160 lbs., 3.65@3.90; lightweight, 160-200 lbs., 3.75@4.10; medium weight, 200-250 lbs., 4.00@4.10; heavyweight, 250-350 lbs., 3.85@4.05; packing sows, medium and good, 275-550 lbs., 3.35@3.70; pigs, good and choice, 100-130 lbs., 3.25@3.65.

CATTLE—Receipts, 8,000; calves, 3,000; fed steers and yearlings fully steady; trade uneven, but fairly active on both local and shipper account; strictly choice 1,002-lb. yearlings topped at 7.10; very little above 6.25; fairly liberal supply common and medium short fed native steers, 4.00@4.50; best weighty bullocks, 5.85; other killing classes generally steady; vealers 25 cents lower; mostly 4.25@4.75. Slaughter cattle and vealers: Steers, good and choice, 550-900 lbs., 5.25@7.25; 900-1,100 lbs., 5.25@7.25; 1,100-1,300 lbs., 5.00@6.75; 1,300-1,500 lbs., 4.50@6.25; common and medium, 550-1,300 lbs., 3.25@5.25; heifers, good and choice, 550-750 lbs., 4.50@5.50; common and medium, 3.25@4.50; cows, good, 3.00@3.50; common and medium, 2.50@3.00; low cutter and cutter, 1.90@2.50; bulls (yearlings excluded), good (beef), 2.75@3.25; cutter, common and medium, 2.50@3.10; vealers, good and choice, 4.25@5.25; medium, 3.50@4.25; cull and common, 2.50@3.50. Stocker and feeder cattle: Steers, good and choice, 500-1,050 lbs., 4.75@6.00; common and medium, 3.50@4.75.

SHEEP AND LAMBS—Receipts, 15,000; unevenly steady to 25 cents lower; killers resisting decline; most finished lambs still unsold; practical top woolskins, 5.85; one deck, 6.00; bulk clippers, 5.25@5.50; one load, 5.65. Slaughter sheep and lambs: Spring lambs, good and choice, 6.00@7.00; medium, 5.00@6.00; lambs, 90 lbs. down, good and choice, 5.15@5.65; common and medium, 4.00@5.25; 90-98 lbs., good and choice, 5.00@5.50; 98-110 lbs., good and choice, 4.75@5.25; ewes, 90-150 lbs., good and choice, 2.00@2.85; all weights common and medium, 1.25@2.25.

BALTIMORE.

POTATOES—Barrels, Spaulding Rose, U. S. firsts, 3.75@4.15.

SWEET POTATOES — Eastern Shore Maryland, bushel hampers, Jersey type, U. S. firsts, .90@1.15; ungraded, 75@85; white Yams and Nancy Halls, U. S. firsts, 65@75; North Carolina, bushel baskets and hampers, Puerto Ricans, U. S. firsts, 75@85.

CHICKENS—Old, heavy, 13.
Others unchanged.

EGGS—12½@12¾.

CATTLE—Receipts, 100; steady; steers, good to choice, 5.00@5.50; medium to good, 4.75@5.00; fair to medium, 4.25@4.75; plain to fair, 3.75@4.25; common to plain, 3.00@3.75. Bulls, good to choice, 3.25@3.50; medium to good, 3.00@3.25; fair to medium, 2.75@3.00; plain to fair, 2.50@2.75; common to plain, 2.25@2.50. Cows, good to choice, 3.25@3.50; medium to good, 3.00@3.25; fair to medium, 2.50@3.00; plain to fair, 2.00@2.50; common to plain, 1.50@2.00. Heifers, good to choice, 4.50@5.00; medium to good, 4.25@4.50; fair to medium, 3.50@4.25; plain to fair, 3.00@3.50; common to plain, 2.50@3.00. Fresh cows and springers, 30.00@60.00.

SHEEP AND LAMBS—Receipts, 150; sheep, .50@2.50; spring lambs, good to choice, 7.50@8.00; common to medium, 5.50@6.50.

HOGS—Receipts, 1,200; steady; lights, 4.10@4.35; medium to good, 4.10@4.50; heavies, 3.95@4.50; roughs, 2.30@3.70; light pigs, 2.80@3.30; pigs, 3.50@4.20; Western hogs, 10 to 20 higher.

CALVES—Receipts, 50; lower; good to choice, 4.50@5.00; common to medium, 2.50@3.50.

NEW YORK.

SUGAR—Spot raw was quiet early today, but the undertone was easier with duty frees for June arrival offered at 3.30 or 4 points below the price paid yesterday. Buyers, however, were inclined to hesitate and no sales were reported.

Futures opened unchanged to 4 points lower and later showed net losses of 3 to 8 points under heavy general liquidation promoted by more liberal offerings in the spot market and declines in other commodities. Reports that in view of the recent strength in sugar the Cuban segregation plan might be abandoned was also a factor, but after the early selling pressure subsided the market rallied partially on covering and trade buying. July contracts which declined from 1.37 to 1.33 rallied to 1.35, while December after selling at 1.42 rallied to 1.44. The market at midday was 2 to 4 points net lower.

In refined prices were unchanged at 4.50 for fine granulated with moderate withdrawals against old contracts.

COFFEE—Spot quiet; Rio No. 7, 8; Santos No. 4, 9¼; Rio futures closed easy; sales, 10,000 bags. May, *5.53; July, 5.51; September, *5.48; December, *5.45; March, *5.43. Santos futures closed easy; sales, 16,000 bags. May, *8.06; July, 7.95@7.96; September, 7.80; December, 7.69@7.70; March, *7.63.

*Nominal.

NEW YORK BOND MARKET TRANSACTIONS

Total bond sales today, $14,122,000; previous day, $18,338,000; week ago, $9,513,000; year ago, $8,285,000; two years ago, $10,323,000; January 1 to date, $911,966,000; year ago, $978,277,000; two years ago, $907,220,000.

U. S. GOVERNMENT BONDS.
(Dollars and 32ds. Sales in $1,000.)

Sale		High.	Low.	Last.
190	L 3½ '32-47	100.31	100.25	100.29
30	L 1st 4¼ '32-47	102.1	101.29	102
146	L 4th 4¼ '33-38	102.18	102.14	102.18
154	Tsy 4¼ '47-52	107.22	107.14	107.18
163	Tsy 4 '44-54	104.19	104.12	104.12
5	Tsy 4 '44-54 reg	104.7	104.7	104.7
51	Tsy 3¾ '46-56	102.20	102.8	102.16
126	Tsy 3⅜ '40-43 J	100.17	100.10	110.16
82	Tsy 3⅜ '43-47	100.12	100.6	100.8
294	Tsy 3⅜ '41-43 M	100.12	100.3	100.12
258	Tsy 3⅛ '46-49	97.20	97.14	97.14
442	Tsy 3 '51-55	96.13	96	96.8

CORPORATION BONDS.

Sale		High.	Low.	Last.
	A			
4	Adams Exp 4 '48	60	60	60
40	Alleghany 5 '44	35½	34½	35
167	Am & For P 5 2030	39½	37½	37¾
11	Am I G Ch 5½ '49	75	73¾	74
5	Am Internat 5½ '49	75	73	75
46	Am Metal 5½ '34	72⅞	71½	72⅞
13	Am Smelt 5 '47	88½	87¾	88½
20	Am Sug Ref 6 '37	103¼	102¾	102¾
70	Am T&T 5½ '43	101¾	101	101½
42	Am T&T 5 '60	97	96⅝	96½
9	Am T&T cvt 4½ '39	100	99½	100
9	Arm 4½ '39	80	80	80
12	AT&SF cvt 4½ '48	85	85	85
42	AT&SF 4 '95	87	86¼	86¼
27	A C Line 1st 4 '52	70	68	70
7	Atl Refin 5 '37	99	99	99
	B			
16	B & O rfg 6 '95	49¾	49	49
31	B & O rfg 5 '95	46⅛	45	46
6	B & O 4½ '33	84	84	84
12	B & O gold 4 '48	76	75	75½
8	Bell T Pa 5 '48 B	102⅛	102	102
8	Beth Steel rfg 5 '42	83½	81⅝	82½
17	Boston & Me 5 '67	56	55⅛	55⅝
14	Bklyn Ed 5 '52 E	102½	102	102½
27	Bklyn M Tr 6 '68	87½	87	87
40	Buf R&P 4½ '57	42⅞	39⅝	42⅞
	C			
5	Can Nat Ry 4½ '57	85¼	84⅛	84½
41	Can Nor 7 '40	99¾	99¼	99¾
41	Can Pac 4½ '60	59¾	58⅛	58⅞
19	Can Pac 5 perp	55	54¼	54¼
1	Cen Ill E & G 5 '51	51½	51½	51½
11	Cen Pac 5 '60	53⅝	53	53
6	Cen Pac 1 gtd 4 '49	68½	68⅛	68⅛
4	Certain-teed 5½ '48	37½	37	37½
60	Chesap Corp 5 '47	75½	73	73
25	C & O gen 4½ '92	91¾	91⅝	91¾
13	C B & Q 4½ '77	70½	70⅛	70½
24	Chi & E Ill 5 '51	6	5	5
33	Chic Gt West 4 '59	28⅞	28	28½
102	CM&SP Pac 5 '75	18½	17	17½
138	CMSP&P adj 5 2000	6	5½	5½
129	Ch & NW cv 4¾ '49	13	12	12½
84	CRI&P cvt 4½ '60	11½	10¼	10⅝
26	CRI&P rfg 4 '34	25¾	25	25½
51	Chile Cop 5 '47	73⅝	72	73½
12	Cinn G & El 4 '68	92	91¼	92
10	Cleve U T 4½ '77C	55	53⅛	54
35	Col G&E 5 '52 May	4⅞	4	4½
9	Coml Inv Tr 5½ '49	98	96½	96½
24	Con G NY 5½ '45	101¼	100¾	101
16	Corn Prod 5 '34	102	101¾	101¾
5	Cuba N Rys 5½ '42	18¼	18¼	18¼
35	Cuba Cane Pr 6 '50	4⅝	4	4½
	D			
40	D & R G 4 '36	34½	33½	34½
29	Del & H rfg 4 '43	70⅝	69½	69½
7	Det Ed 5 '49 A	89½	88	88
12	Det Ed 4½ '61 D	80	79	80
81	Dodge Br deb 6 '40	79	77½	79
11	Duquc Lt 4½ '67A	100⅝	100	100
	E			
143	Erie rf 5 '67	34	32	32¾
26	Erie gen lien 4 '96	52½	50½	52½
	G			
5	Gen Am Inves 5 '52	80	79¾	80
4	Gen Cable 5½ '47	46	45	45
1	Gen Petrol 5 '40	101½	101½	101½
1	Gen Stl Cast 5½ '49	52¾	52¾	52¾
5	Gen The Equip 6 '40	2	2	2
5	Gen Th Eq 6 '40 ctfs	2	1⅝	2
20	Goodrich BF 6½ '47	73¾	73	73½
73	Goodyr T&R 5 '57	82½	81	82½
59	Gt N Ry 7 '36A	57	55½	56½
43	Gt Nor 4½ '77E	45	44	44
	H			
2	Hocks V 4½ '99	85	84	85
8	Hudson Coal 5 '62A	32⅝	31¾	31¾
17	Hud&M rfg 5 '57A	76	75	75¼
4	H&M adj inc 5 '57	49	48½	49
3	Hum Oil&R 5 '37	102	101¾	101¾
	I			
3	Illinois Bell Tel 5 '56	102¾	102⅝	102⅝
51	Ill Cen 4¾ '66	38¼	36¼	36¼
30	IC&CSL&NO 5 '63 A	47½	45⅝	47½
8	Inland St 4½ '78A	75	73	75
15	Interb R Tran 7 '32	62¾	62½	62½
29	Interb R Tr rfg 5 '66	56⅝	55½	55½
4	Int Cement 5 '48	64	63	63
36	Int Gt Nor adj 6 '52	6⅝	6⅝	6½
16	Int Hyd El 6 '44	35¾	34	35¼
9	Int Pap cvt 5 '47A	44	43½	44
144	Int T&T cvt 4½ '39	36½	34¾	35
218	Int T&T deb 5 '55	34½	32½	34
	K			
4	K C Pow&L 4½ '61	99	98½	98¾
8	K C South 5 '50	53	50½	50½
23	K C Term 4 '60	87	86	86
	L			
2	Lac Gas 5½ '53	51¾	51½	51½
7	Lautaro Nitra 6 '54	3½	3⅛	3½
7	Liggett & M 5 '51	106	105⅞	106
2	Loew's Inc 6 '41	62½	62½	62½
10	L & N unified 4 '40	86	85½	85½
	M			
10	Manhat Ry 4 '90	35	34	34½
44	McK & Rob 5½ '50	35	34	34
1	MilER&L 1st 5 '61B	65	63	64
11	MSP&SSM c 4 '38	33½	31¾	33½
68	M-K-Tex 1st 4 '90	71½	70⅝	71
14	Mo Pac cvt 5½ '49	6	5	5
43	Mo Pac 5 '77 F	30	28¾	28¾
124	Mo Pac gen 4 '75	11¼	10½	10½
62	Mo Pac 1st 5 '81	30	28½	28½
3	Mont P rfg 5 '43A	66½	66⅜	66⅜
	N			
81	Nat Dairy 5¼ '48	81¼	80	81
39	Nat Steel 5 '56	83	81½	83
9	N Eng T&T 5 '52	103½	102½	103¼
9	N O P S 5 '55 B	49½	48½	48⅝
21	N O T & M 5½ '54	22	21	21
61	NYC r&imp 5 2013	48½	47½	47½
9	NYC con 4 '98	63	60½	60½
53	NY C&StL 4½ '78C	18⅝	17½	18¼
20	NY Edis rfg 6½ '41	109	108½	109
7	NY G EH&P 5 '48	104¼	104¼	104¼
1	NYNH&H cv d 6 '48	61¼	61¼	61¼
42	NYNH&H1&r4½ '67	52	50½	52
30	NY Tel gen 4½ '39	101¼	100	101
13	NY W&Bost 4½ '46	37½	37¼	37⅝
3	Niagara Shs 5½ '50	59½	58¾	59½
12	Norf & W con 4 '96	91½	90¾	90¾
28	Nor Am Co 5 '61	68	67	68
2	Nor Am Ed 5½ '63	65½	65¾	65¾
20	Nor Am Ed 5 '69 C	59	58½	58½
25	Nor Pac 6 2047 B	69¼	68¾	69
18	Nor Pac pr ln 4 '97	78	76½	78
26	Nor Sts Pow 5 '41 A	92½	91½	92½
	O			
14	Ore W RR&N 4 '61	77	77	77
6	Otis Steel 6 '41	19¾	18½	18½
	P			
3	Pac G & El 5 '42	100¾	100¼	100¼
13	Pac T & T 5 '37	102¼	102	102⅛
20	Para Publix 5½ '50	9⅝	9	9¾
5	Penn Dix 6 '41 A	44	43	43
24	Pen P & Lt 4½ '81	82⅝	80	82⅝
32	Pen RR 4¾ '63	77	75½	76
13	Pen RR gen 4½ '65	77¾	77	77
33	Pen RR 4½ '70 D	65¾	65	65
5	Peo GL&C Chi 5 '47	93½	93½	93½
12	Phila Co 5 '67	72	70½	72
12	Phil R C & I 6 '49	39½	38¼	38¼
46	Phillips Pet 5¼ '39	74	72½	73½
17	Portl Gen El 4½ '60	46	43½	44
96	Postal T & C 5 '53	27¼	25	27
8	Pub S E&G 4½ '67	98½	98½	98½
4	Pure Oil 5½ '37	72½	72½	72¾
	R			
7	Reads gen 4½ '97A	78	78	78
30	Rem Rand 5½ '47	54	52	52½
	S			
1	StLIM&S 4 R&G dl	42	42	42
27	St L S F 4½ '78	16	14¾	15¼
17	St L S F 4 '50 A	17¼	16½	16½
12	Seab A L con 6 '45	5	4¾	4⅞
30	Shell Pipe L 5 '52	76	74¾	76
15	Shell Un 5 '49 ww	72	72	72
10	Sinc C Oil col 7 '37	96	95¾	95¾
18	Skelly Oil 5½ '39	69½	68½	69½
4	So Bell T&T 5 '41	101	100¾	101
42	Sou Pac 4½ '68	43½	42½	43½
2	So Pac 4½ '69 ww	44⅝	44	44
3	So Pac col tr 4 '49	46⅞	46¼	46¼
13	So Ry con 5 '94	65	63¾	64
27	So Ry gen 4 '56	31¼	30	30
7	S W Bell Tel 5 '54	102¾	102½	102¾
30	St Oil NJ deb 5 '46	102¼	101½	102
54	St Oil NY 4½ '51	91¾	91	91¾
35	Studebaker 6 '42	32¼	30½	31¾
	T			
33	Tex Corp 5 cvt '44	88½	88	88¼
19	Tob Pr NJ 6½ 2022	96½	95½	96½
	U			
15	Un Pac 4½ '67	78⅝	78⅝	78⅝
36	Un Pac 1st 4 '47	92⅝	91¾	92½
2	Unit Bis of Am 6 '42	97	97	97
21	Unit Drug 5 '53	57	56	56
45	U S Rub 5 '47	44½	43	44
15	Util P & L 5 '59 ww	19	18½	19
	V			
14	Vanadium 5 '41	45	44	44½
1	Virginia Ry 5 '62	86⅝	86¾	86¾
	W			
30	Warner Br P 6 '39	25½	23¼	25½
5	Western El 5 '44	87	86⅝	86⅝
25	West Md 4 '52	57	56	56
23	West Pac 1st 5 '46	29½	29	29½
24	Western Un 5 '51	55	51¾	54½
68	Western Un 5 '60	55	51	53
4	Wheel St 4½ '53B	55	54⅞	55
	Y			
8	Yngstwn S&T 5 '78	65½	64½	64½

FOREIGN BONDS.

Sales		High	Low	Last
21	Abitibi P&P 5 '53	13	12	12¼
1	Akershus 5 '63	65½	65½	65½
1	Argentine 6 '57 A	52½	52½	52½
14	Arg 6 sf '59 Jun	52⅞	52½	52¾
10	Arg 6 '61 Feb	53	52⅝	53
2	Arg 6 '61 May	53¾	53¾	53¾
43	Australia 5 '55	78	76	78¼
50	Australia 4½ '56	73¾	71¾	72
9	Austria gtd 7 '43	87	86½	86½
5	BatavianPet 4½'42	95	94⅛	95
18	Belgium 7 '56	101¾	100½	101¾
10	Belgium 6 '55	92	91	92
11	BerlinCity El 6½'51	44¼	42	42½
1	Bolivia 8 '47	7	7	7
15	Bordeaux 6 '34	106¼	105¼	106⅛
14	Brazil 8 '41	24½	23	24½
40	Brazil 6½ '26-57	22	21⅝	22
11	Brazil 6½ '27-57	22	21½	22
124	British 5½ '37	105¾	105⅛	105½
2	Budapest 6 '27-62	29¼	29	29
4	Buenos A 6 '61	28¼	28¼	28¼
30	Canada 5 '52	94	93¼	93½
23	Canada 4 '60	82½	82	82½
23	Chile M Bk 6¾ '61	12½	11½	11½
25	Chile 6 '60	9⅞	8½	8½
14	Chile 6 '61	10	9⅝	9⅝
73	Colomb 6 '61 Oct	28	26¾	27½
7	Copenhagen 5 '52	62½	62½	62½
1	Czecho 8 '51	90½	90½	90½
38	Denmark 4½ '62	68⅜	66¼	68⅜
6	Duke Price P 6 '66	52⅞	52½	52½
44	French 7½ '41	128⅝	127½	127½
14	French 7 '49	123½	122	123½
29	Ger C Ag B 6'38Apr	48	46	48
41	Ger C Ag B 6'60Oct	40¼	38	39
139	Ger Govt Int 5½'65	43⅝	43	43¼
86	Ger Rep 7 '49	66	64¾	65¾
2	Ger Gen El 6 '48	29	28¼	28¼
4	Gt C El P Jap 7 '44	50½	50½	50½
8	Hung Munic 7½ '45	23	22⅝	22⅝
12	Ital Pub Util 7 '52	89¾	89	89¼
70	Italy 7 '51	99½	98½	99½
36	Japan 6½ '54	65¾	65	65
27	Marseilles 6 '34	106¼	105¼	106¼
17	Met Wat 5½ '50	75¼	73½	75½
22	Milan City 6½ '52	83½	82⅝	83¼
10	M Geraes 6½ '59	23¼	23	23½
19	New Sou W 5 '57	76⅝	75½	76
6	Nor Ger Lloyd 6 '47	35½	35	35½
7	Norway 5 '63	80	78	80
4	NorwsHy El 5½ '57	72	72	72
10	Panama 5 '63 A	28	25	28
6	Par-Orl RR 5½ '68	100⅞	100	100
17	Peru 1st 6 '60	7⅛	7	7
5	Poland 8 '50	65	65	65
33	Poland 7 '47	56⅞	55¾	56
13	Prussia 6 '52	35⅞	35½	35⅞
12	Rhine West 6 '55ww	39	38½	39
22	Rio de Jan 6½ '53	13½	13½	13½
26	Rome 6½ '52	85¾	85	85
6	Roy Dutch 4 '45	88¾	88¾	88¾
17	Sao Paulo St 7 '40	57⅞	57¼	57⅞
16	Sax P Wks 7 '45	43¼	43⅛	43⅛
4	Sax P Wks 6½ '51	42½	42	42½
21	Serbs C Slov 7 '62	15	14	14⅞
4	Siemens & H 6½ '51	58⅛	58	58⅛
21	Sweden 5½ '54	91	90¼	90⅝
8	Swiss 5½ '46	106¾	106⅛	106⅛
2	Toho El Pow 7 '55	55	54	55
2	Tokyo City 5½ '61	47½	47	47
14	Tokyo El Lt 6 '53	44	43	43
50	Un Stl Wks 6½'51A	37	36	36
31	Uruguay 6 '60	25	23¾	24
4	Westph Un E P 6'53	30¾	30¼	30¾
3	Yokohama 6 '61	51	50¼	50¼

NEW YORK CURB MARKET TRANSACTIONS

Total stock sales today, 316,000 shares; year ago, 93,790 shares; total bond sales today, $3,600,000; year ago, $2,510,000.

Sales in Hundreds.		High	Low	Close
	A			
5	†Air Invest vtc	1¼	1⅛	1⅛
.10	Ala Pow $7 pf (7)	36½	36½	36½
2	Allied Mills	4¼	4¼	4¼
15.50	Alum Co Am	53¾	51¼	51¼
1.50	Alum C Am pf(1½)	49¾	48	48
2	†Am Beverage	3¾	3½	3½
6	†Am C P&L B(.15g)	4⅛	3¾	3¾
1	Am C Pow A	⅛	⅛	⅛
70	Am Cyan B	7⅞	7⅜	7⅝
1	Am D T NJ cv pf(7)	87	86	86
15	Am & F P war	6¼	6	6⅛
1	Am Founders	[illegible]	[illegible]	[illegible]
97	Am G&E (1a)	23⅜	22	22½
1	Am G&E pf (6)	70	70	70
2	Am Invest war	[illegible]	[illegible]	[illegible]
6	Am Lt & T (2)	14½	13¾	13¾
1	†Am Maize (1)	19	19	10
72	Am Sup Pow	3⅝	3⅜	3⅝
1	Am Sup P 1 pf(6)	56½	56½	56½
1	Anch Post F	1	1	1
7	†Arctur Rad Tube	½	⅜	½
2	Ark Nat Gas	1½	1½	1½
9	Ark Nat Gas A	1⅝	1½	1⅝
1	Armstrong Ck	6⅛	6⅛	6⅛
3	As El Ind (.10e)	3	3	3
13	†As G&E A	1¾	1⅜	1⅜
51	Atlas Corp	10	9⅝	9⅝
3	Atlas Corp pf A(3)	39	38¾	39
13	Atlas Corp war	3½	3⅜	3½
1	†Axton Fish A(3.20)	41	40	40½
	B			
1	Bliss E W	1¾	1¾	1¾
5	†Blue Ridge	2¾	2⅝	2⅝
1	†Blue R cv pf (3h)	26¾	26¾	26¾
5	†Brillo Mfg (.60)	11⅝	11	11½
1	Br A Tob B(.373g)	18½	18½	18½
1	Br A Tob reg(.373g)	18⅜	18⅜	18⅜
3	Br A Oil coup(.80)	8¼	8¼	8¼
2	Buckeye P L (3)	29	28	29
2	B N & E P pf(1.60)	17⅝	17⅝	17⅝
1	Bunk H & S vtc	25	25	25
1	Burma Ltd (.015g)	2¼	2¼	2¼
	C			
4	Cab & Wire A	[illegible]	[illegible]	[illegible]
23	Can Marc Wire	1⅛	1⅛	1⅛
1	Carib Syn	⅝	⅝	⅝
.50	Celanese pf (7)	65	65	65
1	Celanese 1st pf	40	40	40
7	Cen St El	2½	2¼	2¼
2	Cen St El war	⅛	⅛	⅛
.10	Childs pf	10	10	10
112	Cities Service	2⅝	2½	2⅝
5	Cit Serv pf	15	14½	14½
1	†Cleve Tract	1½	1½	1½
1	Col O&G vtc	¼	¼	¼
7	Com'with Edis (8)	58¼	57	57
1	†Comstock Tun	[illegible]	[illegible]	[illegible]
14	Com'with & So war	[illegible]	[illegible]	[illegible]
1	Cons Cop Min	[illegible]	[illegible]	[illegible]
4	C G&E Balt (3.60)	46	45½	45½
1	Cont Secur	2¾	2¾	2¾
1	Cont Stl	7¼	7¼	7¼
1	Copper Range	2½	2½	2½
243	Cord Corp (.10g)	8¼	7⅝	8
1	†Corroon & Rey	1¼	1⅛	1¼
2	Cosden Oil cod	2½	2¼	2⅛
51	Creole Pet	4⅞	4½	4⅝
1	Crocker Wh	3	3¾	3¾
3	Crown C Int A	3½	3½	3½
27	†Cusi Mex	[illegible]	[illegible]	[illegible]
	D			
1	Darby Pet	3⅜	3⅜	3⅜
.74	Deere & Co	17	15⅞	16½
3	†Derby Oil	1½	1½	1½
1	†Driver-Haris	5½	5½	5½
2	†Dubilier Con	½	½	½
	E			
4	East G&F (.15g)	4½	4	4
.25	East G&F 6 pf (6)	42½	42¼	42¼
3	†Eisler Elec	⅞	¾	⅞
339	El Bd & Sh (6%f)	16	14⅞	15⅝
4	El B & Sh pf (6)	32¾	31¾	32
3	El Pow As (.10g)	4¼	4	4¼
2	El Pow As A (.10g)	4	4	4
3	El P & L opt war	3⅝	3½	3½
.25	El P & L 2d pf A	10½	10½	10½
1	†Elect Share	3½	3½	3½
.25	Emp G&F 6½ pf	8	8	8
.50	Emp G&F 7 pf	9½	9½	9½
.25	Emp G&F 6 pf	8	8	8
5	Europ El deb rts	¼	¼	¼
	F			
10	Fisk Rub	2⅜	2¼	2¼
1	Fisk Rub pf	26½	26½	26½
6	Ford M Can A	6⅝	6¼	6¼
4	Ford M France	3½	3⅜	3½
8	Ford Mot Ltd	3¾	3⅝	3⅝
1	†Founda Foreign	2¾	2¾	2¾
	G			
1	†Garlock Pkg (.40)	5½	5½	5½
6	Gen Alloys	⅞	¾	⅞
1	†Gen Aviation	4⅝	4⅝	4⅝
1	Gen G&E cv pf B	8¾	8¾	8¾
.70	Gen Pub S pf	26	24	26
1.50	Georgia Pow pf (6)	45½	45	45
25	Glen Alden	10⅜	8⅝	10
1	Godchaux Sug B	4½	4½	4½
18	†Goldman Sachs T	2⅞	2⅞	2⅞
.50	†Gorham Inc pf	12⅛	12⅛	12⅛
1	Gorh Mfg vtc (1g)	14	14	14
2	Gray Tel P S	10½	10	10
2.20	Gt At&P nv (7b)	163	157	159
.60	Gt A&P 1st pf (7)	120	119⅞	120
.25	Green Mt P pf (6)	33	33	33
46	Gulf Oil Pa	37	35½	36
	H			
1	†Hazeltine	2	2	2
1	†Hecla Min	4½	4½	4½
2	Heyden Chem (1)	9½	9⅛	9½
1	†Hir Walker	5	5	5
3	Hollinger Gold (.65)	7⅞	7½	7½
43	†Hudson Bay M&S	5¾	5⅜	5⅜
20	Humble Oil (2)	52½	51	52½
	I			
.75	Ill P&L $6 pf (6)	22	21½	22
42	Imp Oil Can (½)	9⅜	9¼	9¼
3	Imp T Can (.52½b)	8	8	8
10	Ins Co N Am (2)	34¼	33½	33½
4	Intl Hy El pf (3½)	15	14	14
72	Internat Pet (1)	13	12¼	12½
1	Inter Util A	5½	5½	5½
13	Inter Util B	1	1	1
9	†Interst Equit	[illegible]	[illegible]	[illegible]
2	†Interst Eq cv pf	13½	12½	13½
5	†Irving Air Ch (.40)	5½	5½	5½
3	†Ital Superpow A	1⅞	1⅞	1⅞
	J			
9	Jonas & Naum	¼	¼	¼
	K			
3	Kerr Lake	⅜	¼	⅜
1	†Kleinhert	5	5	5
1	†Kolster Brandes	⅜	⅜	⅜
.25	Koppers G&C pf(6)	45	45	45
	L			
31	Lake Shore M (2)	32½	31⅝	31⅝
1	†Lefcourt Real	1¼	1¼	1¼
1	Lehigh C&N (.40)	6½	6½	6½
24	Lib McN & L	3⅜	3¼	3⅜
2	Long Is Lt (.10g)	10½	10¼	10¼
.80	Long Is Lt pf (7)	66	64	65
6	†Louis L & E	1¼	1¼	1½
	M			
2	†Mavis Bott A	[illegible]	[illegible]	[illegible]
1	†Mead John (3)	53½	53½	53½
5	†Memphis N Gas	4⅜	4½	4⅝
1	†Merritt-C & S	⅝	⅝	⅝
5	Mid St Pet B vtc	⅛	⅛	⅛
3	Mid West Util	¼	¼	¼
.10	Miss Riv P pf(6)	75	75	75
3	Montg Ward A	68½	66½	68
1	Mort Bank Col	1⅝	1⅝	1⅝
.10	Mount Sta T&T(8)	85	85	85
	N			
5	†Nat Avia	7⅜	7⅜	7⅜
11	†Nat Bellas Hess	1⅝	1⅛	1⅛
1	Nat Bd & Sh (1)	29	29	29
.25	Nat Dairy pf A(7)	84½	84½	84½
4	Nat Fuel G (1)	11½	11½	11½
43	†Nat Investors	3⅛	3	3
43	Nat Inves war	1⅛	1	1
3	Nat P&L 6% pf (6)	50½	49	50
1	Nat Leather	1⅛	¾	1
6	Nat Service	1⅛	1⅛	1½
15	Nat Sug Ref (2)	35⅜	34	34½
2	†Nat Un Rad	½	½	½
.90	N Eng Pow pf(6)	36½	36	36
12	NJ Zinc (2)	45	44	44
1	N Mex & Ariz	1	1	1
27	†Newmont Min	29¼	27½	28
3	†NY&Hn Ros(1⅛b)	13	13	13
3	NY Shipbld Fd(.10g)	5	4¾	5
.50	NY Tel 6½ pf(6½)	110	109½	109½
18	Niag Hud Pow(1)	10⅞	10⅜	10½
3	Niag Hud B war	⅝	⅝	⅝
2	Niag Sh Md B(.20)	4⅝	4½	4½
3	Niles-Bem-P	7¾	7¼	7½
2	†Nipissing Mines	1⅝	1⅝	1⅝
2	†Nor Europ Oil	⅜	⅜	⅜
7	Nor St P A(4)	25½	24¼	25½
1	†Novadel-Ag (5)	40	40	40
	O			
12	†Ohio Cop	[illegible]	[illegible]	[illegible]
1	Overseas Sec	¾	¾	¾
5	†Oilstocks Ltd	5	5	5
.50	Okla Nat Gas 6½ pf	6½	6½	6½
	P			
3	Pac Tir Corp spec	5½	5⅜	5½
5	†Pan-Am Airways	33⅝	33	33⅝
5	†Pantepec Oil	½	⅜	⅜
18	Parke Davis (1)	18	17⅛	17½
5	Parker Rust-Pr(2½)	34¼	33	33
27	Pennroad	2	1¾	1⅞
1	Pa WatPow(3)	47	47	47
.20	Pepperell	40½	38½	40½
2	Petrol Corp war	[illegible]	[illegible]	[illegible]
3	†Phoenix Sec	½	½	½
1	†Phoenix Sec pf	11⅝	11⅜	11⅝
1	†Pilot Radio A	⅜	⅜	⅜
42	†Pioneer Gold (.24)	6⅛	6⅛	6⅜
2	Pitney-Bowes	2¾	2⅝	2⅝
.25	Pitts Bess&LE(1½)	26	26	26
1.50	Pitts Lake E (2½)	40	38	39
10	Pitts Pl Gl (.60)	17	16½	16½
1	Powdrell & Alex	9	9	9
15	Premier Gold (.12)	[illegible]	[illegible]	[illegible]
2	Propper McCallum	1⅜	1½	1½
9	†Praden Inv	6⅝	6⅝	6⅝
.50	PubSv N Il np (3)	22	22	22
1	Pub Ut Hold war	½	½	½
4	Pub Ut Hold xw	⅜	⅜	⅜
2	Pub Ut Hold pf	3⅛	3¼	3⅛
.40	Pure Oil pf (1¼)	26½	25¼	26½
	R			
1	Reynolds Inv	⅜	⅜	⅜
1	†Roan A Cop	10⅜	10⅜	10⅜
1	Rossia Intl	⅜	⅜	⅜
15	†Royal Type	6⅜	6⅛	6⅜
	S			
.50	Safety Car H&L	28	27½	28
.20	St Regis Pap	2⅝	2½	2½
12	Salt Cr Con	½	½	½
5	Salt Cr Prod (1)	4½	4⅛	4⅛
1	Scovill Mfg (1)	15	15	15
1	Seaboard Util	⅝	⅝	⅝
5	Segal Lock	⅜	⅜	⅜
2	Seiberling Rub	2⅜	2⅜	2⅜
3	†Selected Indus	1⅜	1⅛	1⅜
9	†Sel In (alctf)(5½)	45	43	44
2	†Sel Ind pr pf(5½)	45	45	45
2	†Shattuck Denn	1⅜	1⅜	1⅜
3	†Shenandoah	2⅜	2	2
1	Sherwin-Wms (1)	20¾	18¾	18¾
.30	Singer Mfg (6)	105¾	104¼	105¾
2	Singer Ltd	2	1⅝	2
2.50	†Smith A O	41¾	40	40
2	So Penn Oil (1)	15	14⅝	15
4	So C Ed B pf (1½)	20	20	20
1	†Southern Corp	2¼	2¼	2¼
5	†Southld Roy (.20)	3	3	3
1	SW Penn Pipe (4)	31	29¼	31
.50	†Stand Inv pf	9	9	9
87	St Oil Ind (1)	23⅝	23	23⅝
5	St Oil Ky (1)	12⅝	12¼	12⅝
2	St Oil Neb (1)	11⅝	11⅜	11⅜
1	St Oil Ohio	18	17½	17½
139	†Stand Sil-Lead	[illegible]	[illegible]	[illegible]
2	†Starrett	[illegible]	[illegible]	[illegible]
2	†Starrett pf	[illegible]	[illegible]	[illegible]
3	†Stutz Mot Am	12⅞	12¼	12⅝
4	Sunray Oil	[illegible]	[illegible]	[illegible]
167	Swift & Co	16	15⅛	15⅜
27	Swift Int (2)	22⅞	21⅞	22
	T			
1	Tampa El (2.24)	21¼	21¼	21¼
1	Technicolor	3¾	3¾	3¾
22	†Teck-Hugh G (.60)	4	3⅜	3⅝
8	†Texon Oil (1)	7⅜	7¾	7¾
15	Tob Prod of Del	[illegible]	[illegible]	[illegible]
3	Todd Ship (1)	11½	10⅛	10⅛
3	†Transcont Air	4¾	4½	4⅝
3	†Trans-Lux	1⅝	1⅜	1¾
5	Tubize Chat	5⅜	5⅛	5½
1	†Tung-Sol Lamp	2	2	2
	U			
1	†Unit - Carr Fast	2½	2½	2½
48	Unit Founders	1	⅞	[illegible]
28	United Gas	1⅞	1⅜	1⅜
5	Unit Gas pf (1)	20½	20	20
12	Un Lt & Pow A	3½	3⅛	3½
7	Un L & P cv pf	14⅛	13½	13½
5	†U S & Int Sec	⅜	⅜	⅜
1	†U S & I Sec pf	24¾	24¾	24¾
4	U S Elec Pow war	¼	¼	¼
2	U S Elec Pow	½	½	½
7	U S Foil B (.20)	3¾	3	3⅜
7	†Unit Verde (.40)	3⅛	3	3⅛
1	Universal Ins	5	5	5
.75	Utah P&L pf	25½	24	25½
1.60	Util Equit pf (5½)	33	32½	32½
10	Util Pow & Lt	1¼	1⅛	1⅛
1	Ut P&L pf	10	10	10
	V			
4	Van Camp pf	¼	¼	¼
	W			
12	†Watson (J W)	1½	⅜	⅜
8	†Wenden Cop	⅛	⅛	⅛
1	West Auto S A (1)	14½	14½	14½
17	Wright Harg (.20)	4⅛	4⅛	4⅛
	Y			
4	Yukon Gold	[illegible]	[illegible]	[illegible]

DOMESTIC BONDS.

Sales in Hundreds.		High	Low	Close
	A			
4	Ala Pow 5 '46	76½	76½	76½
3	Ala Pow 5 '51	69	68¼	69
6	Ala Pow 5 '68	60	60	60
3	Ala Pow 4½ '67	56	56	56
1	Ala Pow 5 '56	65	65	65
1	Alum Co 5 '52	84½	84½	84½
16	Alum Ltd 5 '48	59½	59	59½
1	Am & Cont 5 '43	66½	66½	66½
8	Am E&P 6 '57 A	16	15⅞	16
10	Am G&E 5 2028	74½	73¾	73¾
14	Am G&P 5 '53	15	14	14½
39	Am P&L 6 2016	43½	41½	43⅞
2	Am Rad 4½ '47	86	86	86
16	Am Roll M 5 '48	46½	46	46
17	Am Roll M 4½ '33	57¼	56	56⅝
1	Am Thread 5½ '38	98	98	98
6	Appal El P 5 '56	75	74½	75
15	Ark P&L 5 '56	63½	62½	62½
27	As Elec 4½ '53	32	31	31⅝
8	AsG&E5½'38 inv ct	16¼	15½	16
22	As G & E 5 '50	17	15	16
2	As G & E 5½ '77	20	20	20
37	As G & E 5 '68	17	15⅛	16¼
2	As G & E 4½ '48	18½	18½	18½
18	As G&E 4½ '49 C	16⅛	14	15
9	As Rayon 5 '50	36	36	36
6	As Tel Ut 5½ '44C	6⅜	6⅜	6⅜
9	As T&T 5½ '55 A	24	22⅝	24
2	Atlas Plyw 5½ '43	33	33	33
	B			
85	B & O 5 '96 F	43⅜	42	42½
2	Bell T Can 5 '57 B	87⅞	87	87⅞
2	Birm El 4½ '68	60	60	60
2	Birm Gas 5 '59	40	40	40
9	Broad Riv P 5 '54A	35	34½	35
	C			
23	Can Pac 6 '42	76¾	76⅛	76⅛
6	Cap Ad 5 '53A ww	68	68	68
13	Caro P&L 5 '56	62¼	61⅝	61⅝
8	Caterp Tr 5 '35	90	89½	89½
2	Cen Ariz L&P 5 '60	78½	78½	78½
3	Cen Ill P S 5 '68 G	53	52¼	53
3	Cen Ill PS 4½ '81H	49	49	49
10	Cen Ill PS 4½ '67F	51	50⅜	51
7	Cen P & L 5 '56	50	49½	50
1	Cen P Serv 5½ '49	2¾	2¾	2¾
13	Cen St El 5½ '54	31½	30¾	31½
1	Cen St El 5 '48	31½	31½	31½
13	Cen St P&L 5½ '53	30	29	30
12	Chi Dist E 4½ '70A	62	61	61½
5	Chi Ry cod 5 '27	53	53	53
15	Cities Serv 5 '66	32	30	30
102	Cities Serv 5 '50	32¼	30	30¾
2	Cities S Gas 5½ '42	46	46	46
7	Cities S G Pipe 6'43	61	60	60
4	Cities SP&L 5½ '49	30	29½	29½
22	Cities S Pow 5½ '52	31	29½	29½
3	Clev E Ill 5 '39	102¾	102¾	102¾
1	Clev E Ill 5 '54 A	103	102⅝	102⅝
7	Com Ed 5 '54 B	94	93	93
8	Com Ed 4½ '56 C	86	85	86
6	Com Ed 4½ '57 D	84½	83½	84½
4	Com Ed 4½ '60 E	84¾	84½	84½
28	Com Ed 4 '81 F	78	76½	78
24	Com Ed 5½ '62 G	97¼	96¾	96¾
10	Com Sub 5½ '48A	61	58	61
3	Comm P&L 5 '57	38¾	38½	38¾
4	Conn L&P 5½ '34B	106⅝	106⅛	106⅛
10	Conn L&P 5 '62 D	102½	102	102½
13	Conn Riv P 5 '52 A	93	92½	92½
5	Con GEL&P 4½ '35	100⅝	100⅝	100⅝
15	Con GEL&P Ba4½H	96¼	96¼	96¼
5	Con GEL&P Ba4½G	101	101	101
15	Con GEL&P Bs 4'81	94	94	94
2	Con Gas Ut 6½'43A	4¼	4	4
1	Con Gas Ut 6 '43A	31⅝	31⅝	31⅝
2	Consum P 5 '36	66	65	66
13	Consum P 4½ '58	66	65	66
7	Cont G&E 5 '58 A	55	54	55
30	Cont Oil 5½ '37	95¾	95	95¼
12	Crane Co 5 '40	68	67½	68
8	Crucible Stl 5 '40	45	44¾	45
16	Cudahy P 5½ '37	90½	90	90
2	Cudahy P 5 '46	100¼	100¼	100¼
3	Cumb CP&L 4½ '56	73	72½	73
	D			
3	Dallas P&L 6 '49 A	101½	101½	101½
2	Dayton P&L 5 '41	100¼	100	100
3	Del El Pow 5½ '59	63	63	63
11	Derby G&E 5 '46	65	64	65
1	Det C Gas 6 '47 A	80	80	80
	E			
9	East Ut Inv 5 '54 A	14½	14	14
19	Ed El Ill 5 '35	99⅞	99½	99⅞
21	Ed El Ill 5 '34	100	99⅞	99⅞
11	Elec P&L 5 2030	30½	28¼	29
1	Empire Dis E 5 '52	45¾	45¾	45¾
17	Emp O & R 5½ '42	39⅞	37⅞	37⅞
	F			
12	Fed Water 5½ '54	22½	21½	21½
9	Fstone Cot M 5 '48	80	78	78¼
16	Fisk R 5½ '31 cod	48⅜	45⅜	45⅜
7	Fisk R 8 '41 cod	54⅜	54	54
30	Fla P&L 5 '54	57	55¾	57
2	Fla P 5½ '79 A	51	51	51
	G			
3	Gary E&G 5 '34 A	43½	43	43½
22	Gatin P 5 '56	65⅛	64½	64½
2	Gatin P 5 '41	47	47	47
1	Gatin P 6 '41 B	47	47	47
2	Gen Moter Ac 5 '34	100½	100¼	100½
8	Gen Motor Ac 5 '35	101⅛	101⅛	101⅛
2	Gen Pub Ut 6½ '33	22	22	22
1	Gen W Wks 5 '43A	42½	42½	42½
38	Geo Car Pow 5 '67	63½	62¼	62¼
2	Geo P & L 5 '78	42	41⅛	42
61	Glen Ald Coal 4 '65	46⅜	46	46⅜
2	Glidden Co 5½ '35	75½	75½	75½
2	Grand Tk 6½ '36	94	94	94
2	Great West P 5 '46	95¼	95¼	95¼
7	Gulf Oil Pa 5 '47	93½	93½	93½
6	Gulf Oil Pa 5 '37	95½	95½	95½
6	Gulf St Ut 5 '56 A	59	59	59
	H			
14	Hack Wat 5 '38	98½	97¾	97¾
1	Hack Wat 5 '77 A	90⅝	90⅝	90⅝
15	Hanna 6 '34	98¼	97¼	98
1	Hous Gulf G 6 '43A	38½	38½	38½
4	Hous Lt&P 4½ '78D	78¾	78¾	78¾
7	†Hudson Bay 6 '35	87½	87	87
1	Hyd P Nia P 5 '56	99¼	99¼	99¼
	I			
1	Idaho Pow 5 '47	88¼	88¼	88¼
7	Ill Cen 4½ '34	42¼	42	42¼
21	Ill P & L 5 '56 C	50¾	49	50
17	Ill Pow&L 5½ '57	39¾	38	38
3	Ill Pow&L 6 '53 A	57½	56¼	56¾
23	Ill P & L 5½ '54B	52	50	52
2	Ind & Mich 5 '55	88	88	88
1	Ind El 6 '47	58	58	58
6	Ind E 5 '51 C	49½	49	49½
1	Ind Svc 5 '50	17¾	17¾	17¾
7	Indnapls P&L 5'57A	76⅞	76	76⅞
5	Int P Sec 7 '57E	94	91	91
2	Int P Sec 7 '52 F	80	80	80
3	Int Salt 5 '51	77½	77½	77½
5	Int Sec Am 5 '47	47¼	47¼	47¼
2	Inters I&S 5½'46A	33	33	33
9	Inters Nat G 6 '36	105	105	105
15	Inters Pow 6 '52	23⅜	22¾	23
4	Inters Pow 5 '57	44½	43	44
13	Inters P Sv 5 '56D	47½	46½	47
6	Inters P Sv 4½ '58	47	45	45
7	Ia-Neb L&P 5 '57	65	63	64
11	Ia Pub Svc 5 '57	65	60½	60½
	J			
3	Jacksonv Gas 5'42	42¾	42	42
11	Jer Cen P&L4½'61C	81¾	81¼	81½
1	Jon & Laugh 5 '39	101½	101½	101½
	K			
12	Kan P&L 6 '55 A	88	86½	88
1	Ky Util 6½ '48 D	69	69	69
7	Ky Util 5 '69 I	55½	55	55
4	Ky Util 5 '61H	56	56	56
1	Kimber-Cl 5 '43A	72	72	72
24	Kop Gas&C 5½ '50	76	74	74
20	Kop Gas&C 5 '47	74	73	73
1	Kresge 5 '45	82½	82½	82½
	L			
46	Leh P S 6 2026 A	74½	70	73
15	Lib McN&L 5 '42	57¾	57	57⅛
2	Los Ang G&E 5 '61	93	93	93
6	Lou G&E Ky 6'37A	101	101	101
2	Lou P & L 5 '57	76	76	76
	M			
2	Manitoba P 5¼'51A	22½	22½	22½
9	Mass Gas 5½ '46	78	78	78
15	Mass Gas 5 '55	72¼	72	72
1	Mass Util 5 '49A	82	82	82
1	Metro Ed 4 '71	72	72	72
1	Metro Ed 5 '62 F	80	80	80
2	Midwest Ut 5'32ctfs	9	9	9
1	Mid St Pet 6½ '45A	34	34	34
1	Milw G Lt 4½ '67	92	92	92
1	Minn G Lt 4½ '50	73½	73½	73½
2	Midwest Ut 5 '35 ctf	8	8	8
7	Minn P&L 4½ '7[illegible]	59	58½	58¾
1	Minn P&L 5 '55	70	70	70
3	Miss P&L Co 5 '57	56	53½	53½
4	Miss Pow 5 '55	46	45¾	46
5	Miss Riv P 5 '51	99¼	99¼	99¼
11	Mo P Svc 5 '47 A	38	37⅜	38
1	Mon W P 5½ '53B	54	54	54
6	Mont LH&P 5 '51A	88	87	87
1	Mont LH&P 5 '70 B	86⅞	86⅞	86⅞
3	Munson S S 6½ '37	10⅛	10⅛	10⅛
	N			
1	Narragansett 5 '57	96¾	96¾	96¾
2	Nat P&L 6 2026 A	65½	64	65½
30	Nat P&L 5 2030 B	58⅜	57	58⅜
27	Nat P S 5 '78 ctf	14½	13¾	14¾
1	Nat Tea 5 '35	90¼	90¼	90¼
4	Neisner Bro 6 '48	19½	19½	19½
13	Nevada Cal E 5 '56	57	55¼	56
26	N Eng G&E 5 '50	41½	39½	41½
3	N Eng G&E 5 '48	40½	39¾	40½
3	N Eng G&E 5 '47	41	40	41
7	N Eng Pow 5½ '54	52½	50½	51⅞
19	N Eng Pow 5 '48	48¾	47½	47½
9	N Orl P S 4½ '35	45⅞	45	45
5	NY&West Lt 4 2004	85¼	85¼	85¼
1	NY P&Oh 4½ '35	88	88	88
13	NY P & L 4½ '67	85½	85	85
1	NY St E&G 4½ '80	64	64	64
1	Niag Fall P 6 '50	105	105	105
1	Nor Am L&P 5 '34	86½	86½	86½
3	N Am L&P 5½ '56A	89½	89½	89½
1	Nor C Ut 5½ '48A	24½	24½	24½
2	Nor Ind G&E 6 '52	84½	83½	84½
1	Nor Ind P S 5 '69	65	65	65
2	Nor Ind P S 5 '66 C	65	65	65
3	N Ind PS 4½ '70 E	54	54	54
6	Nor Oh P&L 5½ '51	82	82	82
1	Nor Oh T&L 5 '56	80	80	80
7	Nor State P 4½ '61	80	79¾	80
1	Nor'w P S 5 '57 A	56⅞	56⅞	56⅞
	O			
30	Ohio Edis 5 '60	80½	79½	80½
5	Ohio Pow 5 '52 B	92½	92½	92½
5	Ohio Pow 4½ '56 D	84⅞	84⅞	84⅞
2	Ohio P S 6 '53 C	75	75	75
1	Ohio P S 5 '54 D	75	75	75
1	Okla G&E 6 '40 A	65½	65½	65½
4	Okla G&E 5 '50	73	72	72
	P			
9	Pac G&E 4½ '57 E	90½	89½	90½
24	†P G&E 4½ '60 F	90	89½	89¾
9	Pac G&E 5 '55 D	97	97	97
10	Pac G&E 5½ '52 C	99¾	99	99¾
1	Pac G&E 6 '41 B	104	104	104
5	Pac Inv 5 '48 A	68½	68½	68½
19	Pac P&L 5 '55	50½	49½	49⅝
13	Pac Wes Oil 6½ '43	63¼	62	62
10	Pen O P&L 4½ '77	65½	63⅝	65½
2	Pen D&W 6 '49 cod	34½	34½	34½
8	Pen El 4 '71 F	53½	53	53½
6	Pen Oh Ed 6 '50	55	54½	55
13	Pen O P&L 5½ '54A	88	85	88
1	Pen Pow 5 '56	97	97	97
6	Peo GL&C 4 '81 B	72¾	72	72½
10	Peo GL&C 4½ '34	98	97½	98
8	Peo GL&C 6 '57 C	92¼	91¼	92¼
1	Peo L&P 5 '79	⅞	⅞	⅞
6	Phila El 5 '66	105	104⅝	104⅝
11	Phila El P 5½ '72	103⅝	102¼	102¼
1	PhilSub G&E 4½'57	98	98	98
3	Pied El 6½ '60 A	69⅝	69	69½
2	Pied N Ry 5 '54 A	64¼	64¼	64¼
1	Pitts Coal Co 6 '49	82⅝	82⅝	82⅝
2	Poor & Co 6 '39	45	45	45
1	Portland G&C 5 '40	86½	86½	86½
1	Potomac Ed 5 '56E	75	75	75
6	Pot Ed 4½ '61 F	68⅝	68½	68½
10	Procter & G 4½ '47	100¼	99¾	99¾
1	Pub S N Ill 4½'78D	63¾	63¾	63¾
3	Pub S N Ill 5 '56	68⅛	68⅛	68⅛
1	Pub S N Ill 5'66C	67	67	67
44	Pub S N Ill 4½'80E	64¾	62½	64¾
7	Pub S N Ill 4½'81F	65	64½	65
49	Pub S N Ill 6½'37G	87	84½	87
40	Pub S N Ill 6½'52H	82½	80	82½
1	Pub S Okla 5 '61 C	53½	53½	53½
4	Pub S Okla 5 '57 D	56⅝	55	55
15	Pug Sd P&L 5½'49	51	50¼	51
19	Pug Sd P&L 5 '50 C	50¼	49¼	50
5	Pug SdP&L 4½'50D	46	45¼	45¼
	Q			
11	Quebec Pow 5 '68 A	73	71	71
	S			
56	Safe Har W 4½ '79	92½	91½	92¼
2	Schulte R E 6 '35xw	8	8	8
2	Seattle Lt 5 '49	32	31	32
1	Servel Inc 5 '48	58	58	58
14	ShawW&P 4½ '67A	57½	56¾	56¾
41	ShawW&P 4½ '68B	56⅝	56	56
3	ShawW&P 4½ '70D	56¾	56¼	56¾
6	Shaw W&P 5 '70 C	63½	63¼	63½
1	Sher-Wyo 6 '47	29	29	29
51	SEP&L 6 2025 A	55	52½	54⅞
8	So Cal Ed 5 '39	102½	101¾	102¼
31	So Cal Ed 5 '51	95¾	95¾	95¾
1	So Cal Ed 5 '52	95¾	95¾	95¾
2	So Cal Ed 5 '54	95⅞	95⅞	95⅞
3	So Cal Gas 5 '37	74	74	74
2	So Cal Gas 4½ '61	81⅛	81⅛	81⅛
5	So Co G Cal 4½'68	79	79	79
9	So Ind G&E 5½'57	99½	99⅛	99½
3	So Ind Ry 4 '51	34½	34	34
1	So N G 6 '44 sta	46½	46½	46½
1	S W As Tel 5 '61A	37	37	37
12	S W G&E 5 '57 A	64⅞	63½	63⅞
3	S W G&E 5 '57 B	64½	64⅛	64⅛
5	S W L&P 5 '57 A	51⅞	51⅛	51⅛
1	S W Nat G 6 '45	33	33	33
20	S W P&L 6 2022 A	40	39	40
31	Stand G&E 6 '35	46⅞	46⅛	46⅞
1	Stand G&E 6 '35cvt	49	48	49
22	Stand G&E 6 '51	38	36⅜	37⅞
13	Stand G & E 6 '66	36⅛	35⅛	36⅛
1	Stand Inv 5 '37	61	61	61
1	Stand P&L 6 '57	35⅛	34½	35⅛
2	Stand Tel 5½ '43	12½	12	12
3	Superpwr Ill 4½ '70	62	61⅝	61⅝
3	Swift & Co 5 '40	92	92	92
26	Swift & Co 5 '44	100	99½	99¾
	T			
1	Tenn El P 5 '56	65	65	65
1	Tex El S 5 '60	70¼	69	70
5	Tex Gas Ut 6 '45	17	16¾	16¾
1	Tex P & L 5 '56	71	71	71
6	Tex P & L 5 '37	91	90	90
2	Tide Wat P 5 '79A	44½	44½	44½
13	Toledo Ed 5 '62	85	84½	85
3	Twin CRT 5½'52A	21⅛	20	20
	U			
2	Ulen & Co 6 '44 sta	22	21⅝	22
4	Un Atlantic 4½'37	92	92	92
1	Union El 5 '67 B	96	96	96
11	Union El 4½ '57	90⅞	90	90⅞
7	Un Gulf Cor 5 '50	97½	97½	97⅞
1	Union Term 5 '42	84½	84½	84½
5	Unit El N J 4 '49	97½	97	97
6	Un L & P 6½ '74	35	34¾	34¾
6	Un L & P 6 '75	34½	33¾	34¾
33	Un L & Ry 5½ '52	42	41	42
9	Un L & Ry 6 '52 A	69	67	69
6	Un L & Ry 6 '73A	33⅝	32¾	33
2	U S Rub 6 '33	78	78	78
1	U S Rub 6½ '39	35½	35½	35½
1	U S Rub 6½ '40	35	35	35
	V			
1	Virg Pub S 5 '46	47	47	47
2	Virg P S 5½ '45A	61⅝	61½	61⅝
	W			
2	Ward Bak 6 '37	91	91	91
1	Wash Gas Lt 5 '58	80½	80½	80½
17	West Pa 5 2030	47	46½	47
9	West Tex Ut 5 '57A	42½	42	42½
10	W Un G&E 5½ '55A	67	66	67
1	Wisc El P 5 '54A	98	98	98
3	Wisc P&L 5 '58F	67	65¾	65¾

FOREIGN BONDS.

Sales in Hundreds.		High	Low	Close
5	Agri Mtg Bk 7 '46	26¾	26¼	26¾
3	Agri Mtg Bk 7 '47	26¼	26¼	26¼
6	Bogota Mg Bk 7 '47n	26	26	26
5	Bn Aires Pr 7½ '47	31½	31	31½
5	Cauca Val 7 '48	8⅜	8½	8⅜
10	Cent Bk Ger 6 '52A	34½	33	33
7	Cent Bk Ger 6 '51B	51	50	50
8	Chile Mtg Bk 6 '31	10	10	10
27	Com Prvt Bk 5½ '37	53	53	53
2	Danzig Port 6½ '52	39½	39½	39½
3	Europ El 6½ '65	63	63	63
8	Europ Mg 7 '67C	30	30	30
7	Fin Ind Bk 7 '44	61¾	61½	61½
12	Ger C Mun 7 '47	36	35	35⅞
3	Guan & WesR6'58A	15	15	15
2	Hambrg El 7 '35	72	72	72
11	Hambrg El 5½ '38	50	47	47
1	Hanover St 6½ '49	31	31	31
3	Isarco Hyd El 7 '52	74	73½	73¼
13	It Sup Pw 6 '63 A	39½	37½	38
1	Lima Peru 6½ '58	4⅛	4⅛	4⅛
1	Melbrne El 7½ '46	93½	93½	93½
2	Mendoza Pr 7½ '51	22	22	22
8	Nippon E P 6½ '53	44	43	43
10	Parana Brazil 7 '58	8½	7¾	7¾
5	Pomerania El 6 '53	33¼	33¼	33¼
5	Prussia El 6 '54	51	49⅛	49⅛
8	Rio de Jan 6½ '59	10¾	10¼	10⅝
24	Ruhr Gas 6½ '53 A	44	43	43
3	Russian 6½ '19	2¼	2¼	2¼
36	Russ 6½ ctf NC '19	2	1⅞	2
9	Russ 5½ ctf '21	2	2	2
1	Saar Bas Con 7 '35	102	102	102
1	Santa Fe Arg 7 '45	15	15	15
2	Santiago Chile 7 '49	7	7	7
5	Saxon P Wks 6 '37	51½	51½	51½
5	Stinnes 7 '36	36	36	36
6	Stinnes 7 '46	34	33	34
6	Terni El 6½ '53	77	76½	76½
3	Un El Svc 7 '56	77	74¼	77
15	Un Ind 6½ '41	40⅜	40¼	40¼

†Officially listed.

Other stocks and bonds are traded on the Curb Exchange as "unlisted." They include those of corporations from which the exchange has deemed it unnecessary to require financial statements such as must be filed periodically if listed. The exchange states it investigates at regular intervals the financial status of "unlisted" securities.

XD—Ex dividend. EX—First sale since ex dividend date or dates. XR—Ex rights. (a) Plus extra or extras. (b) Including extra or extras. (d) Payable in scrip. (e) Paid last year. (f) Payable in stock. (g) Paid so far this year. (h) Cash or stock. (m) Also extra cash or stock dividend paid since January 1. (ur) Under rule. (ww) With warrants. (xw) Without warrants.

Rock Island to Pay Interest.

New York, April 25 (A.P.).—Dow, Jones & Co. said today that interest due May 1 on Chicago, Rock Island & Pacific Railway 4½ per cent bonds of 1960 would be paid. To take care of obligations falling due July 1, the road has applied for a loan from the Railroad Credit Corp.

U.S. STEEL WILL PAY PREFERRED RETURN

50 Cents for Quarter Voted, Despite Another Large Income Deficit.

New York, April 25 (A.P.).—Despite another large deficit in its quarterly statement, directors of the United States Steel Corporation today ordered another dividend of 50 cents on the preferred stock.

Officials of the company declined to comment on the brisk acceleration of ingot production in the past fortnight, but some curbers in Wall street were inclined to believe that this had been taken into consideration in ordering the further disbursement from surplus.

When the corporation reduced its regular quarterly payment of $1.75 on the preferred stock to 50 cents three months ago, the first break in the dividend record of that issue since the company was formed in 1901, it was rather freely predicted in Wall street that dividends might be suspended altogether if business did not improve. A year ago the last dividend on the common was ordered, amounting to 50 cents.

Deficit Must Be Paid.

Dividends on the 3,602,811 shares of preferred are cumulative at the rate of $7 a share annually, so there are now $2.50 a share in accumulated dividends in arrears on that issue, which must be paid off before disbursements can be resumed on the 8,703,252 shares of common.

The company's actual deficit from operations in the quarter ended March 31, last, was actually a little smaller than in the preceding quarter, amounting to $3,795,473, against $3,828,272. In the first quarter of 1932 it was $1,136,607.

The total deficit, however, after charges for depreciation and depletion, interest on subsidiary companies' bonds, overhead expense on iron ore and lake transportation properties, &c., was a shade larger than in the previous quarter, and in fact was the largest in the company's history.

Deficit Is $16,730,271.

It amounted to $16,730,271, against $16,729,368 in the period ended December 31. It would have been a bit smaller than in the previous period, but for the fact there was a special credit resulting from adjustments of various accounts, &c., of $101,639 in the December 31 quarter. In the March 31 quarter of 1932, the total deficit was $13,218,549.

After provision for the 50-cent dividend, amounting to $1,801,405, the total deduction for undivided surplus for the first quarter of this year was $18,531,676, against $18,530,773 in the previous three-month period. In the same quarter of last year, when a full $1.75 preferred dividend was provided for, amounting to $6,304,919, the total deduction from surplus was larger, aggregating $19,523,468.

An adverse earnings report had been expected in Wall street, in view of the sharp reduction in steel business coincident to the banking crisis in March. Latest trade estimates of steel production show that the setback has been more than recovered, with current operations for the industry at large at the best level in more than a year. "Steel" placed them for this week at around 27 per cent of capacity. Most steel companies require operations of around 35 per cent to show a profit.

WASHINGTON PRODUCE

(U. S. Bureau of Agricultural Economics.)

EGGS—Market, firm. Current receipts, 11½@12½, with few higher: hennery, whites, 13@14; Government graded and dated white eggs: U. S. extras, large, 16½@18½; U. S. extras, mediums, 13½@15½; U. S. standards, large, 14½@16½.

LIVE POULTRY—Fowl: Colored, 12@13, with few higher; Leghorns, 9@11; old roosters, 6@7. Broilers and fryers: Colored and Rocks, 15@24; Leghorns, 17@19. Turkeys: Hens, 12@16; toms, 9@11.

FRUITS.

STRAWBERRIES—North Carolina, 32-quart crates, various varieties, 3.50@4.50; poorer, 2.00@3.00 per crate; Florida, 32-quart crates, various varieties, 4.50 per crate.

APPLES—Bushel baskets: Maryland and Virginia, Staymans, U. S. No. 1, 2¾ inches, 1.25@1.35; U. S. No. 1, 2½ inches minimum, 1.15@1.25; U. S. No. 1, 2¼ inches minimum, 75@90; scalded, all sizes, 50@75; Delicious, U. S. No. 1, 2¾ inches minimum, 1.35@1.50; U. S. No. 1, 2½ inches minimum, 1.25@1.35; U. S. No. 1, 2¼ inches minimum, 1.00@1.15; Romes, U. S. No. 1, 2½ inches minimum, 1.00, few higher; 2¼ inches minimum, 75@85; Winesaps, U. S. No. 1, 2½ inches minimum, 1.25@1.35; U. S. No. 1, 2¼ inches minimum, 1.00@1.15; Yorks, U. S. No. 1, 2¾ inches minimum, 1.15@1.25; U. S. No. 1, 2½ inches minimum, 1.00@1.15; U. S. No. 1, 2¼ inches minimum, 75@90; Ben Davis, U. S. No. 1, 2¾ inches minimum, 90@1.00; U. S. No. 1, 2½ inches minimum, 85@90; Yellow Newtowns, U. S. No. 1, 2½ inches minimum, 1.15@1.25; U. S. No. 1, 2¼ inches, minimum, 75@90.

VEGETABLES.

POTATOES—Old stock: New York, 100-lb. sacks round whites, U. S. No. 1, 1.15; Maine, 100-lb. sacks Green Mountains, U. S. No. 1, 1.30; Idaho, 100-lb. sacks Russet Burbanks, U. S. No. 1, 1.85. New stock: Florida, double-head barrels Spaulding Rose, U. S. No. 1, 4.25@4.50.

SWEET POTATOES—North Carolina, bushel baskets, Puerto Ricans, U. S. No. 1, 45@60.

SNAP BEANS—Florida, bushel hampers, green, flat type, 1.50@2.25.

LIMA BEANS—Florida, bushel hampers, wide range in quality and condition, best, 2.50; ordinary quality and condition, 2.00@2.25; poorer low as 1.50.

EGGPLANT—Florida, 1⅛-bushel crates, 2.00@2.50.

CUCUMBERS — Florida, 1⅛ - bushel crates, U. S. No. 1, 3.00, few higher.

SQUASH—Florida, bushel hampers, white, wrapped, 1.25@1.50.

OKRA—Cuba, 6-basket crates, 4.00.

PEAS—South Carolina, bushel hampers, small-podded varieties, 1.00@1.25.

TOMATOES—Florida, lug boxes, green, ripe and turning, wrapped, 6x6 and larger, 2.25@2.50; fair quality and condition, 1.25@2.00.

CABBAGE — South Carolina, pointed type, half-barrel crates, mixed car, 75@90; bushel hampers, truck receipts, packed locally, 50@60; North Carolina, 1½-bushel hampers, pointed type, truck receipts, mostly around 1.00.

ASPARAGUS—South Carolina, pyramid crates, dozen bunches, extra colossal, 2.00@2.25; colossal, 1.50@2.00; partly white, 1.00@1.25; fancy, 1.25@1.50; partly white, 1.00; choice, 1.00@1.25; partly white, 75; very small size, 50@75.

CELERY—Florida, 10-inch crates, individually washed and precooled, 4-8 dozen, 1.75@2.00.

LETTUCE—Western stock: Arizona, Western crates, Iceberg type, 5 dozen, 3.25@3.50. Southern stock: North Carolina, 5-peck hampers, Big Boston type, 75@1.00.

ONIONS—Old stock: Michigan and Ohio, 50-lb. sacks, yellows, U. S. No. 1, sprouted, 25@50. New stock: Texas, 50-lb. sacks, yellow Bermudas, U. S. commercial, 1.25.

CAULIFLOWER—California, pony crates, 1.75@2.00.

PEPPERS—Florida, 1⅛-bushel crates, green, large size, 1.25@1.50.

BEETS—Texas, half lettuce crates, bunched, 1.35.

CARROTS—Texas, half lettuce crates, bunched, 1.25; New York, bushel baskets, cut washed, 75.

TURNIPS—North Carolina, bushel baskets, bunched, 75@1.00; loose, 4 per bunch.

TURNIP GREENS — Maryland, bushel baskets, 40@50.

KALE—Maryland, bushel baskets, 20@25.

SPINACH—Maryland, bushel baskets, 25@40, according to quality.

SPRING ONIONS — Nearby sections, mostly around 1 per bunch.

OYSTER PLANT—Maryland, 4@5 per bunch.

RADISHES—North Carolina, bushel baskets, bunched, 1.00@1.15.

RHUBARB—Maryland, 3@5 per bunch, according to quality.

HANOVER SALAD — Virginia, bushel baskets, 50.

Bank Acceptance Rate Cut 1-8 of 1 Per Cent

New York, April 25 (A.P.).—Yield rates on bankers acceptances were reduced ⅛ of 1 per cent today by the American Acceptance Council.

The new rates follow: Thirty to 90 days, ⅝ per cent bid, ½ per cent asked; four months, ⅞ per cent, ¾ per cent; five to six months, 1⅛ per cent, 1 per cent.

Today's reduction cancels a similar advance last week. Since the end of the bank holiday in March, however, the rates have been sharply lowered in line with the easier trend in the money market.

DAILY OUTPUT OF OIL DOWN 138,500 UNITS

Average Production Placed at 1,795,500 Barrels; Imports Up.

New York, April 25 (A.P.).—Daily average gross crude oil production in the United States decreased 138,500 barrels in the week ended April 25, totaling 1,795,500 barrels, the American Petroleum Institute's weekly summary indicates. Daily average production east of California decreased 148,800 barrels to 1,314,700 barrels.

Refiners representing 91.6 per cent of estimated total capacity, operated at 62.5 per cent of capacity, reported daily average runs of crude oil to stills as 2,207,000 barrels. Daily average the previous week for refineries representing 91.6 per cent of total, operated at 62.3 per cent of capacity, was 2,201,000 barrels.

Daily average cracked gasoline by refineries representing 95.4 per cent of total charging capacity was 438,000 barrels. Daily average the previous week by refineries representing 95.4 per cent of total was 437,000 barrels.

Imports of crude and refined oils at principal United States ports totaled 1,136,000 barrels against 969,000 barrels.

	Daily average production in barrels. Week ended April 22, 1933.	Difference.
Oklahoma	377,450	+ 41,400
Kansas	115,250	— 6,100
Panhandle Texas	43,800	— 4,600
North Texas	52,150	— 50
West Central Texas	23,300	+ 250
West Texas	159,750	— 700
East Central Texas	58,250	— 350
East Texas	*	—178,050
Conroe	41,150	+ 2,050
Southwest Texas	48,900	— 250
North Louisiana	29,900	— 950
Arkansas	30,200	— 100
Coastal Texas (not including Conroe)	115,000	+ 900
Coastal Louisiana	42,200	+ 500
Eastern (not including Mich.)	87,600	— 2,850
Michigan	16,850	+ 2,250
Wyoming	29,300	— 2,100
Montana	5,050	
Colorado	2,350	— 200
New Mexico	36,250	+ 150
California	480,800	+ 10,300
Total	1,795,500	—138,500
Texas	542,300	—180,800

*East Texas figures represent the week ended 7 a. m. Tuesday morning, April 18, and reflect the complete shutdown during that week.

Humble Oil Slashes Price to 10 Cents

Longview, Tex., April 25 (A.P.)—The Humble Oil & Refinnig Co., largest in the field, and the Stanolind Crude Oil Purchasing Co., Standard of Indiana subsidiary, today slashed the price for East Texas crude oil to 10 cents a barrel, meeting the sweeping reduction announced yesterday by the Texas Co.

The previous price was 50 cents a barrel.

Hop Prices Firm.

New York, April 25 (A.P.).—Hops firm; Pacific Coast, 1932, prime to choice, 38@40; medium to prime, 34@38; prime to choice, 31@33; medium to prime, 30@32.

MONEY MARKETS

FOREIGN EXCHANGE.

New York, April 25 (A.P.).—Foreign exchange irregular. Great Britain in dollars; others in cents.

Great Britain—Demand, 3.85⅝; cables, 3.86; 60-day bills, 3.85½.
France—Demand, 4.38⅛; cables, 4.38½.
Italy—Demand, 5.80¼; cables, 5.80½.
Belgium—Demand, 15.59½.
Germany—Demand, 25.54½.
Holland—Demand, 44.74½.
Norway—Demand, 19.74½.
Sweden—Demand, 19.94½.
Denmark—Demand, 17.24½.
Switzerland—Demand, 21.54½.
Spain—Demand, 9.54½.
Portugal—Demand, 3.57.
*Greece—Demand, .63¼.
*Poland—Demand, 11.30.
*Czechoslovakia—Demand, 3.39¾.
*Jugoslavia—Demand, 1.48⅛.
*Austria—Demand, 14.10.
*Roumania—Demand, .63¼.
Argentina—Demand, 29.44.
*Brazil—Demand, 7.59.
Tokyo—Demand, 24.03.
Shanghai—Demand, 24.45.
Hongkong—Demand, 26.87½.
Mexico City (silver peso)—Demand, 29.30.
Montreal in New York—Demand, 87.00.
New York in Montreal—115.00.
*Nominal.

NEW YORK.

Call money steady, 1 per cent all day. Time loans easier; 30-90 days, 1@1¼; 4-6 months, 1@1½ per cent; prime commercial paper, 2; bankers' acceptances easier; 30 days, ⅜@½; 60-90 days, ⅝@½; 4 months, ⅞@¾; 5-6 months, 1⅛@1.

Bar silver easy, 1¼ lower, at 36.

LONDON.

Money, ¾ per cent. Discount rates: Short bills, ½@⅝; three-month bills, ⅝@¾ per cent.

Bar silver irregular, ⅜ higher, at 27⅛d.

PARIS.

Three per cent rentes, 67 francs 90 centimes; 4½ per cent rentes, 87.40; exchange on London, 88.15. The dollar was quoted at 22.87.

NORFOLK & WESTERN DIVIDEND IS REGULAR

General Motors' Earnings Net $4,575,077 for Common Stock.

New York, April 25 (A.P.).—Directors of Norfolk & Western Railway today declared a regular quarterly dividend of $2 a common share, payable June 19 to stock of record May 31.

The Youngstown Sheet & Tube Co. reported for the March quarter net loss, after all charges, of $3,473,370 against net loss of $3,057,736 in the March quarter last year.

General Motors Corporation today reported net earnings for the first quarter of 1933, applicable to the common stock, of $4,575,077, equivalent to 11 cents a share. In the like period of 1932, earnings per common share were 17 cents.

Earnings of the North American Co. for the twelve months ended March 31 approximated $1.63 a common share, President Frank L. Dame announced at the annual stockholders' meeting today.

These earnings would compare with $3.16 a common share in the corresponding 1932 perod. Final figures will be ready in a few days.

San Francisco, April 25 (A.P.).—Western Pacific Railroad Co. decreased its net loss from operations in March to $80,639 from $126,636 in February, despite the bank holiday and three more days in the latter month. The loss was also under that of March last year, when operations went $89,086 in the red.

Operating revenues were $632,674, and operating expenses $650,936. Tax accruals were $78,956.

The net operating deficit for the first quarter of 1933 was $312,518, compared with $391,656 in 1932.

Argentina Tightens Grip On Foreign Exchanges

Buenos Aires, April 25 (A.P.).—The finance ministry tightened exchange restrictions today, estimating that 300,000,000 pesos (at present equivalent to about $85,000,000) less than in 1932 are availbale for foreign exchange in 1933.

Hereafter permission to export pesos will require the unanimous consent of a control commission and personal applications will be refused except in the most urgent instances.

WASHINGTON STOCKS

(Furnished by W. B. Hibbs & Co.)

Sales—Regular call, 11:15 a. m.:
Washington Ry. & Electric 4s, $500 at 85, $1,000 at 85, $1,000 at 85, $1,000 at 85.
After call:
Washington Gas 5s, '58, $1,000 at 81½.
Mergenthaler Linotype, 10 at 23½, 10 at 23¾, 4 at 24.
Washington Ry. & Elec. pfd., 10 at 80, 10 at 80, 10 at 80, 10 at 80.

BONDS. PUBLIC UTILITY.	Bid.	Asked.
Amn. Tel. & Tel. 4½s, '39	100½	.....
Amn. Tel. & Tel. clt. tr. 5s	101	.....
Anacostia & Pot. R. R. 5s	39	43
Anacostia & Pot. guar. 5s	86	91
C. & P. Tel. of Va. 5s	101	.....
Capital Traction R. R. 5s	40	43
City & Suburban R. R. 5s	39	45
Georgetown Gas 1st 5s	102½	104
Potomac Elec. Cons. 5s	101	103
Potomac Elec. 6s, 1953	106	.....
Washington Gas 5s, '58	80	82
Washington Gas 5s, '60	101½	.....
Wash. Gas 6s, series B	103	.....
Wash. Ry. & Elec. 4s	83½	86
MISCELLANEOUS.		
Barber & Ross, Inc., 6½s	58	.....
Chevy Chase Club 5½s	98	.....
Co. Country Club 5½s	95	100
D. C. Paper Mfg. 6s	100	.....
Wash. Mkt. Storage 5s	90	.....
STOCKS. PUBLIC UTILITY.		
Amn. Tel. & Tel. (9)	94¼	.....
Capital Traction Co	6	7
Wash. Gas Light Co. (3.60)	58	.....
Nor. & W. Steamboat	75	.....
Pot. Elec. Power 6% pfd	108	109
Pot. Elec. Pwr. 5½% pfd	106½	107
Wash. Ry. & El. com. (7)	240	325
Wash. Ry. & Elec. pfd. (5)	80	81
MISCELLANEOUS.		
Emer. Bromo-Selz. "A"	18	21
Lanston Monotype	44	[illegible]
Mergenthaler Linotype	23¼	25
Peoples Drug Stores pfd	88	.....
Wdwd & Loth. com. (1.20)	21	.....
Wdwd. & Lothrop pfd	105	.....

*Ex dividend. a2% extra.
bBooks closed. y2½% extra.
n25c extra. z3% extra.
f30c extra. h4% extra.
§1% extra. 15% extra.
e1½% extra.

BANK STOCKS

New York, April 25 (A.P.).—Over the counter market.

BANKS.	Bid.	Asked.
Bank Manhattan (2)	19⅝	21¼
Chase National (2)	23⅝	25⅝
Commercial (8)	129	139
Fifth Avenue (44a)	1225	1275
First National (100)	1320	1370
National City (1)	27⅝	29⅝
Public (2)	23¼	25¼
TRUST COMPANIES.		
Bankers (3)	56	58
Brooklyn Trust (4)	84	89
Central Hanover (7a)	119½	123½
Chemical (1.80)	34¾	36¾
Continental (1.20)	13⅝	14⅝
Corn Exchange (3)	54¾	56¾
Empire (1)	17¾	19¼
Guaranty (20)	267	272
Irving (1)	16¾	18¼
Manufacturers	13½	15
N. Y. Title & Mtge.	¾	1¾
N. Y. Trust (5)	85½	88½
Title G. & T (1.60)	19¼	20
United States (60)	1435	1485
INSURANCE.		
Aetna Cas. (1.60)	34¾	36¾
Aetna Fire (1.60)	25¼	27¼
Aetna Life	12⅝	14⅝
Agricultural (2)	27½	32½
Am. Surety	9¼	11¼
Balt. Amer.	2	3
Boston (16)	329	354
Conn. Gen. Life	18½	20½
Fid. & Dep.	24¾	27¾
Firemen's Ins. (.60)	3⅜	4⅜
Frank Fire (1)	10⅝	12⅝
Glens Falls (1.60)	22¾	24¾
Great Amer (1)	12	13½
Hanover (1.60)	21⅝	23⅝
Hartford Fire (2)	38¼	40¼
Home Ins. (1)	14⅝	15⅝
Mass. Bond	11⅞	14⅞
National Fire (2)	38⅝	40⅝
National Liberty (.10)	3⅜	4⅜
N. Y. Fire	6¼	9¼
Nor. River (.60)	10⅜	12⅜
Phoenix (2)	46⅜	48⅜
Prov. Wash (.80)	18⅝	20⅝
Public Fire	.....	¾
St Paul Fire (6)	104	109
Sun Life	249	299
Travelers (16)	274	289

(a) Including extras.

United States Government Treasury Notes

Dated May 2, 1933 Due April 15, 1936

Interest rate 2⅞% per annum.

Coupons payable April 15 and October 15. Principal and interest exempt from Federal and State taxation. Denomination: $100, $500, $1,000, $5,000, $10,000, $100,000.

Subscriptions for these notes may be entered through us without charge.

ALEX. BROWN & SONS

"Established in Baltimore in 1800"

WASHINGTON OFFICE:
734 15th Street N.W. Telephone, NA. 1053

NAZI STUDENTS ASK OUSTER OF RECTOR

26 Professors Dismissed as Germans Plan to Burn Taboo Literature.

Berlin, April 25 (A.P.).—Student demands for the resignation of the rector of Berlin University, the dismissal of 26 university professors, and plans for the "purging" of state and public libraries today advanced efforts of the new regime to "Germanize" cultural life in the Reich.

A conflict involving Edward Kohlrausch, rector magnificus of Berlin University reached the point late today where Nazi students demanded his resignation.

The trouble started when twelve theses, or pronouncements, against "un-German spirit" were displayed on a bulletin board and the rector objected to two of the pronouncements, namely that "whenever a Jew writes German he lies," and "we demand that Jewish works appear in Hebrew; if they appear in German they must be labeled translations."

The students issued a declaration expressing surprise that Dr. Kohlrausch did not resign and denying that the rector had any right to criticize them.

The Prussian minister of education today dismissed 18 professors in Frankfort University, 6 in Goettingen University and 2 in Marburg "because they are Jews or Leftists." He said other dismissals might follow.

Meanwhile, the Soviet embassy made representations regarding the arrest of 20 German employes of the German-Russian Petroleum Co. Monday and the search of the firm's offices.

A Nazi commission was put in charge of the headquarters with orders to weed out Communists from the company's personnel.

Retaliatory measures by the Soviet Union were considered likely, for the company supplied 30 per cent of Germany's oil products. An unprecedented situation was created by the fact that the company's shares are controlled in Russia.

23-Year-Old Romance Ends.

Los Angeles, April 25 (A.P.).—Twenty-three years of married life terminated today in the divorce of Marie Caselotti, opera singer, and Guido Hocke Caselotti.

NEW CINEMA OFFERINGS

RKO-KEITH'S

"THE WORLD GONE MAD." Majestic picturization of a story by Edward E. Lowe, featuring Pat O'Brien, Neil Hamilton, Evelyn Brent and Mary Brian, with Richard Tucker, Huntley Gordon, John Sainpolis, Louis Calhern and J. Carroll Naish. Directed by Christy Cabanne. Reviewed Tuesday afternoon.

By NELSON B. BELL.

By indirection, implication and a considerable stretch of the imagination, this interesting and well-cast melodrama might be catalogued as an indictment of "big business," but what it is primarily is a cleverly contrived newspaper - racketeer - police story, prolific in suicides, murders, bribery and that most ominous of the underworld's transgressions, the double-cross, which merely employs a gigantic and fraudulent stock manipulation as background and motivation.

One of the minor morals of the hectic tale seems to be that it is not always discreet to make ten dollars grow where there is only toil for one. No less clear does the picture make it that all one needs to bring about the demise of a distasteful district attorney is to carry twenty or thirty thousand-dollar bills around in his pocket to be handed to the big speakeasy and shotgun man at the opportune moment.

The technique of the subsequent procedure seems to be that the big s. and s. man keeps ten grand for himself and then telephones the errand down the line to the boys, who whack up the dough in constantly decreasing amounts until the trigger man finally gets himself only $1,000 for doing the nastiest part of the job, and a fair shot at the hot squat. It hardly seems worth it.

However, this is the sort of thing that the shady speculator sets afoot. His sinister projects are complicated slightly by the fact that the new district attorney is engaged to the daughter of the honest financier, who is president of the wildcatter's company, and the roommate of an ace reporter who knows no god but news and fears nothing but being scooped.

So don't you see that it is inevitable that the reporter will jockey the crooks into a tough spot, save the life of his pal, the new d. a., and have the headquarters men planted just outside the door, while the poor, old honest president of the Cromwell Investment Co. is taking his predatory boy friend for a nice automobile ride right up to the cowcatcher of the Twentieth Century Limited coming head-on at at least 60 miles an hour. With the roadster making 80, that makes an impact of 140 miles per hour, which is enough to shake up anybody, even a hard guy like Gaines!

Anyhow, that is the way it comes out. A little maudlin toward the end, perhaps, but pretty suspenseful and thrilling, at that.

The direction, at times, is a little jumpy, and once or twice I thought the young district attorney was taking a good deal for granted, but who cares? Especially since Pat O'Brien gives one of his most amusing, most wisecracking and most assured impersonations of a "Front Page" newshound; Neil Hamilton is such a good-looking district attorney and Louis Calhern and Evelyn Brent such a swell pair of mobsters. It is probably safe to say that you have never seen Mr. O'Brien and Mr. Calhern better—or Evelyn Brent, for that matter. Mary Brian, John Sainpolis Richard Tucker, Huntley Gordon and the long list of others in the cast are just so-so, or thereabouts.

Among the supplementary attractions of the new bill will be found a "Lambs Gambol" feature, "Hear 'Em and Weep," directed by Joseph Santley, in which are revived many of the old-time popular songs by an extensive roster of stars among whom Julia Sanderson and Frank Crumit, Jack Hazzard, Irene Franklin, Alexander Gray, Percy Wenrich and Harry Short are conspicuous. For those out of their theatrical kindergarten, there is a real punch in this subject.

A new release of John Hix's Post feature, "Strange as It Seems," an Aesop Fable cartoon, "Runaway Blackie," not quite up to the Aesop standard, and the Pathe News complete two hours that pass quickly.

ABOUT THE SHOW SHOPS

With NELSON B. BELL.

WITH conflicting reports hurtling in all directions as to Greta Garbo's present whereabouts and future intentions, it comes to light through those devious, but usually dependable channels that pour a steady stream of authentic news of the amusement world into the pages of Variety, that Garbo did not sign a new long-term contract with Metro - Goldwyn-Mayer prior to departing these shores on her long vacation in Sweden.

Greta Garbo

According to Mr. Silverman's latest advices, Garbo signed for two pictures at a flat sum. The first of these is understood to be "Queen Christina," an original story by Berthold Viertel, adapted to the screen by Robert E. Sherwood, author of "The Road to Rome," "Reunion in Vienna," and numerous other sprightly works for the theater.

It is further stated that the M-G-M studio is hot on the heels of Josef von Sternberg to direct "Christina," an eventuation that probably would ultimately result in the Swedish Miss Garbo and the German Miss Dietrich's tangling like the Nationals and the Yankees on a belligerent Tuesday.

In the meantime, it seems to be anybody's guess as to whether Garbo is on that freighter gradually drawing nearer and nearer the fillum colony, or whether she is deluding other localities with her trick costumes and Scotland Yard disguises.

Wouldn't it be swell publicity if she turned out to be Kreuger, the missing match king!

Speaking of strange young people, but not necessarily of the distaff persuasion, if you should happen upon a youth who gives the impression of being a college soph, tearing telephone directories into quarters and eighths, snapping logging chains as if they were twine string, or bending iron bars around his wrists like tinfoil, that would probably be Arthur Santell.

This young man, at the age of 20, not only tears one telephone book into quarters, but, to show you what kind of a guy HE is, tears two directories into eighths. Vacationing in Washington for the nonce, or maybe the entire week, for all I know, Mr. Santell today will demonstrate his peculiar prowess before members of the Rotary, Lions and Optimists Clubs.

There is nothing in his appearance to give the impression of superior strength. His home is in Hollywood and he picked up his strange knack while attending school there—a knack, by the way, that is so fully developed that he was recently booked for a tour of personal appearances over the RKO time.

Beginning this morning, 1,000 Washington motion picture fans will receive autographed copies of Benny Davis' new song hit, "Looking Forward," which he is singing at Loew's Fox Theater, where the best act he has ever had is toplining the vaudeville portion of the bill.

It was after viewing the picture of the same name, in which Lionel Barrymore and Lewis Stone were seen at the Fox last week, that Benny, author of "Make Believe" and a list of other popular songs longer than you have been in town, conceived the idea of composing a song, like the picture, to be named after President Roosevelt's recent book.

But to get back to the point, the autographed copies of the song will be given away in the lobby of Loew's Fox as long as they last, beginning this morning, on the first-come-first-served plan.

To give you a rough idea of about how long they may be expected to last, it may be noted that Loew's Fox seats approximately 3,500 people!

And as long as we are speaking of Loew's Fox and music, you might as well know now that Loew's Washington Theaters' Cadet band, under the direction of Capt. J. B. McKenzie, will participate in the band competition to be staged in Griffith Stadium, otherwise known as the National-Yankee boxing arena, on the evening of May 4, according to announcement made last night by City Manager Carter Barron.

The band contest is being sponsored by the local committee in charge of Boys' Week. A cup will be awarded the winning band by the Washington Board of Trade and Mr. Barron is already dusting off a place on the shelf in his office!

When the Drama Guild of Washington spreads its fifth annual banquet at Barker Hall in the Y. W. C. A., Seventeenth and K streets, tonight, the following program will be presented:

"The Interview," an original skit satirizing members of the Guild, by Dennis E. Connell and Maurice Jarvis—a traditional feature of the dinner.

Talk by Clifford Brooke, director of the National Theater Players.

Music by Felian Garzia, Peter Rouzitsky and J. Joseph O'Donnell.

Group of modern dances by McKinley Dancers, directed by Miss Caroline McKinley. Dramatic skit, with Charlotte Patterson, Dorothy M. White and Lenore W. Smith.

Afterthoughts on the opening of the National Theater Players in "Biddle Me This," Monday night: Ona Munson, trig in a series of smart costumes, seems to have improved as a sure study, her initial performance being letter-perfect and wholly charming . . . The letter-perfect part was not quite true on the occasion of her first appearance last year. . . There are a good many more mild oaths scattered about through the script of the Rubin play than one is accustomed to hear from the chaste lips of stock players. . . Or have times changed?. . . The nature of the first scene of the play and the precipitate entrance of a whole flock of characters at the very opening of the second scene effectually choked off any applause that might reasonably have been expected to greet the first curtain and the first entrance of a group of old favorites. . . The customers with the iron hands didn't get in their first licks until the initial appearance of Mrs. Adelaide Hibbard . . . From then on, there was plenty clacquing. . . The characters played by Donald Woods, Forrest Orr, Romaine Callender, Freddie Sherman, Ona Munson, Leona Powers and Karl Nielson were played in the screen version by Victor McLaglen, Edmund Lowe, Henry Stephenson, Richard Arlen, Adrienne Ames, Noel Francis and Ralph Ince. . . Mrs. Ward, played by Kathryn Givney, was done for the cameras by Elizabeth Patterson and Mrs. Hibbard's role of the cook was dropped. . . The movie settings were hardly superior to Charles Squires,' the difference of the two media taken into consideration. . . Wonder what it was Donald Woods and Forrest Orr kept tugging away at, out of that bottle?

But then, the chances are it wasn't, so what difference does it make!

Latin-American Concert Tonight

Twelve Tunes Never Heard in U. S. Before to Make Their Debut.

Twelve selections by Latin-American composers that have not previously been played in the United States will be presented by the United Service Orchestra at the annual spring concert of Latin-American music in the Hall of the Americas in the Pan-American Union tonight.

The orchestra is made up of 110 musicians from the Army, Navy and Marine Corps Orchestras under the joint leadership of the conductors of these orchestras. The program will be broadcast to South America and Cuba through special short-wave facilities.

Three instrumental soloists will participate in the program, utilizing the marimba, vibraphone and cornet. Assisting artists will be Clarita Sanchez, Mexican soprano, and Rodolfo Ducal, Argentine tenor. In the last portion of the program the orchestra will play a selection by the famous Cuban composer, Amadeo Roldan, as well as a joropo by Pedro E. Gutierrez, of Venezuela, which will introduce native instruments.

Tugwell Invites Advice On Food-Drug Revision

(Associated Press.)

R. G. Tugwell, Assistant Secretary of Agriculture, announced yesterday he has invited representatives of the food and drug trade and officers of associations of publishers and advertisers to offer suggestions for a revision of the food and drugs act Thursday, Friday and Saturday.

Tugwell has been delegated by President Roosevelt to make a study of the act, which is enforced by the Department of Agriculture. A large number of suggestions for improving it had been submitted to him.

Patman Says He Was Against Bonus March

(Associated Press.)

Representative Patman (Democrat), Texas, advocate of paying the bonus, in a statement yesterday said he opposed proposals for a veterans march on Washington to demand cash payment.

Montanan Mentioned As Envoy to Dublin

(Associated Press.)

W. W. McDowell, Montana Democratic chairman, is regarded a strong possibility for appointment as Minister to the Irish Free State.

SITES BEING PICKED FOR FOREST CAMPS

Conservation Corps Men Will Begin Work in Woodland Tracts.

Representatives of the commander of this corps area and of the Maryland forester's office yesterday were concluding their inspection of five suggested reforestation areas, with a view of moving men of the Federal Conservation Corps into camps in Maryland.

One of the recommended camps will be located at Fort Washington, and the men will work in the two State forest reservations in southern Maryland. Another suggested camp would be located at Fort George G. Meade, the men working in the Patapsco State forest. Other recommended sites are Potomac and Savage River in Garrett County, Green Ridge in Alleghany County, and Camp Ritchie in Frederick and Washington Counties.

Meanwhile, 215 Baltimore recruits in the Conservation Corps were finishing their training at Fort Humphreys. It is likely that this contingent will be moved into one of the State forests if the suggested sites are approved. Officers of the Fort Humphreys detail include Capt. John P. Dean, Cavalry Reserve, 1408 Webster street northwest; Capt. Richard H. M. Pearson, of Philadelphia; Second Lieut. Samuel Hardy Duerson, of Roanoke; and Second Lieut. Fendall P. Williams, of Clifton Forge, Va.

The Maryland sites are being examined by Lieut. Col. Ned B. Rehkopf, assistant chief of the corps area staff, and Karl E. Pheiffer, assistant State forester. Members of the corps area staff are also inspecting 21 recommended camps in Pennsylvania.

Sign Regulations Become Official

D. C. Commissioners Approve Modifications of Outdoor Display.

The District Commissioners yesterday adopted all the proposed modifications in municipal sign regulations considered at a recent public hearing. The changes are intended to bring about more orderliness in the display of outdoor advertising.

The changes restrict the placing of new signs on any but the front walls of a building unles the wall is on a corner and abuts public street or else on an alley and otherwise conforms with the signs regulations.

Roof signs are redefined to include any signs that extends any distance above a roof. Signs in the residential districts are restricted to 40 square feet and must not project beyond the building line. No roof sign may be erected above the building height limits set by the zoning regulations and the total area of all such signs on a building must not exceed 100 square feet.

LOCAL RELIEF COST $1,400,000 IN YEAR

11,000 Families Cared For, Rev. Joseph Amon Tells Chest Forum.

Washington spent $1,400,000 for care of the destitute in 1932 as compared with $300,000 in 1929, the Rev. Joseph Amon told members of the Community Chest Speakers Forum at the Y. W. C. A., last night. The Rev. Mr. Amon discussed "Statistics of 1932" in relation to the general topic of "Public and Private Relief."

The speaker stated that care was provided for 11,000 families during 1932, of which nearly 6,000 were families who had never applied for relief before. He also discussed the number of homeless transient families that were given some sort of care in Washington during that time.

Miss Patricia Morss spoke on "Normal Child Placing," and led the discussion on this topic. She spoke of the necessity of adequate investigation of homes in which children are to be placed and stated that not only must the organizations be assured that the family is getting a child which it will want but must also take into consideration whether the child is getting a home that it will want in later years.

Mrs. Belle Simmons spoke and led a discussion on "Family Welfare in Private Agencies," pointing out that the private agencies in Washington have always carried a greater burden in comparison with public relief than those in any other city. She pointed out the shortage of funds due to the failure of the Community Chest to reach its goal and said that more public relief is absolutely necessary that families now legally the responsibility of the Board of Public Welfare can be transferred to that organization and thus relieve the burden on private organizations.

D. H. Reed, of the emergency relief committee of the Board of Public Welfare, spoke on "Emergency Unemployment Relief," and Miss Beatrice Hodgson, of the Travelers Aid Society, discussed "The Transient Problem."

Dr. Perkins announced that the next forum would be held on May 23, with "Our Health Program" as the general topic.

Drama Guild Will Dine Tonight at Barker Hall

The fifth annual dinner of the Drama Guild of Washington will take place tonight in Barker Hall, Y. W. C. A. A group of dancers under the direction of Miss Carolina McKinley will present a program of modern dances as part of the entertainment.

Guest artists and members of the guild also appearing are Felian Garzia, pianist; Clifford Brooke, a talk; Peter Rouzitsky, accompanied by Francis Garzia, songs of Russia; Charlotte Patterson, Dorothy N. White and Lenore W. Smith, dramatic skit; J. Joseph O'Donnell, with Miss Kathryn Weber, songs of Ireland, and Denis E. Connell and Maurice Jarvis, in a satirization of guild members.

Heart Attack Kills Man Listening to Specialists

Joseph L. Chase, 60, colored, janitor at the District Medical Building, 1718 M street northwest, died of a heart attack yesterday afternoon while listening to an erudite discussion by leading heart specialists at the annual meeting of the District Medical Society.

When Chase collapsed, he was rushed from the midst of some of the leading practitioners in the Capital to Emergency Hospital, where he was pronounced dead.

The session of the physicians was interrupted for a few minutes, then Dr. Guy W. Leadbetter launched into a discussion of the treatment of arthritis.

TEACHERS' SESSIONS ON LAW OPEN TODAY

International Codes Will Be Topic at Brookings Institution.

Teachers of international law and related subjects will gather here today and tomorrow to discuss problems connected with the teaching of international law. The conference is under the auspices of the Division of International Law of the Carnegie Endowment for International Peace.

Sessions will begin at 10 a. m. at Brookings Institution, with Edwin M. Borchard, director of Yale University Law School, presiding.

Speakers of the morning will be Dr. James Brown Scott and Quincy Wright, University of Chicago; Harold S. Quigley, University of Minnesota, and Clyde Eagleton, New York University.

Following a luncheon at the Cosmos Club, members of the conference will devote the afternoon to discussion of "Methodology in Study and Research." There will be an evening session.

Security Life Officials Are Indicted at Chicago

Chicago, April 25 (A.P.).—Machir J. Dorsey, of Indianapolis, president of the Security Life Insurance Co., and eight other officials of the company and affiliated concerns were indicted today on charges of conspiracy by a criminal court grand jury.

The indictments resulted from a State's attorney's investigation of the mortgage transactions of Security Life, which has been in receivership since April, 1932.

Mrs. Norton to Talk on Air.

Representative Mary T. Norton, of New Jersey, chairman of the House District Committee, will discuss "Juvenile Delinquency" in the Community Forum, sponsored by Station WMAL and the Community Chest, over WMAL tomorrow at 9 p. m. Mrs. Norton will be introduced by Elwood Street, director of the Community Chest.

D. C. ODD FELLOWS TO HAVE BIRTHDAY

Order to Celebrate 114th Anniversady Tonight at Roosevelt Schol.

Odd Fellows of the District of Columbia will celebrate their 114th anniversary tonight in Roosevelt High School Auditorium begininng at 8 o'clock.

William P. Jackson, of Fort Scott, Kans., grand sire of the Independent Order of Odd Fellows of the World, will be present as a guest of the jurisdiction and will make an address. Senator M. M. Logan, of Kentucky, past grand sire, will present Mr. Jackson.

Distinguished officials representing every branch of the order will be present, also the grand master and officers of the jurisdiction of Maryland, Virginia, Delaware and other neighboring jurisdictions. Many members of the order who are serving in Congress will also be present. Canton Washington No. 1 of the Patriarchs Militant will appear in full dress uniform and will be assisted by Cantons Alexandria and Baltimore of Virginia and Maryland. The Ladies Auxiliary of Canton Washington will also turn out and be assisted by the Ladies Auxiliaries of Virginia and Maryland. Past grand masters of the jurisdiction will attend in a body. The officials of the grand encampment, grand lodge and the Rebekah Assembly will also be present.

Chairman William F. Becker announces that the program which has been arranged for the evening will constitute the very best talent which could be secured. The music will be furnished by the Sixth Regiment Marine Reserves, under the leadership of Leon Brusiloff.

Invitations have been distributed to all members through the secretaries of the various subordinate and Rebekah lodges and they have been necessarily limited to the space in the auditorium. Chairman Roscoe Jenkins of the general committee advises all who have tickets to come early to obtain a seat and that no one will be admitted without a card.

President Franklin D. Roosevelt has been invited to attend, being a member of the order. Expectations are that he may be present for a while, at least, during the evening.

Law Class Hears Cardozo Message

Senator Walsh Addresses Georgetown Seniors at Annual Dinner.

In a message to the senior morning class of the Georgetown University Law School, read at their annual dinner last night, Associate Justice Benjamin N. Cardozo of the United States Supreme Court said he "envied" them their opportunity to help guide future events which will bring about great changes in the law.

Owing to his inability to attend the dinner, Justice Cardozo's message was delivered by Bernard J. Donoghue, chairman of the banquet committee. The justice urged the class to not become discouraged in the early years of their careers, for success would be theirs if they plodded away.

Senator David I. Walsh, of Massachusetts, was the principal speaker at the dinner, in the Shoreham Hotel. Representatives Wesley Lloyd, of Washington, and John Taber, of New York, also addressed the class.

Savoy Apartments Sold for $125,000

First Trust Note Holders Make Only Bid Offered at Public Auction.

The Savoy, six-story stone-and-brick apartment house, at 2804 Fourteenth street northwest, was sold at public auction yesterday for $125,000 to Willard G. McGraw, assistant secretary, Union Trust Co., representing the first-trust note holders. Mr. McGraw's bid was the only one submitted. The sale was advertised by the Union Trust Co., trustee, and Vernon G. Owen was the auctioneer.

The building, 100 feet wide and 96 feet deep, was erected in 1927 at an originally estimated cost of $90,000. Its current assessed valuation is $195,700, of which $120,000 represents land and $75,700, building.

Although District building records do not contain the names of all of its owners after O. W. White and Z. B. Babbitt, the original owners, those listed includes District Securities Co., Inc., Harry Wardman and Thomas P Bones, Paul F. Lukens, Francis J. Lukens, W. D. Lukens, Frank W. Andrews, Paul A. Andrews, Walter S Andrews, Reginald S. Huidekoper, trustee; Clarence C. Calhoun, James Sharp, Columbia Syndicate Co., Inc., Henry P. Elliott, Washington Real Estate Exchange, Inc.

FILM TIME TABLES

Feature pictures are presented on the following schedule at the theaters named:

Earle—"Elmer the Great," at 11:05 a. m., 1:45, 4:20, 7 and 9:40 p. m. Stage shows at 12:35, 3:15, 5:55 and 8:35 p. m.

Loew's Fox—"Pleasure Cruise," at 11 a. m., 1:50, 4:40, 7:25 and 10:15 p. m. Stage shows at 12:30, 3:20, 6 and 8:55 p. m.

Metropolitan—"A Bedtime Story," at 11:05 a. m., 1:05, 3:10, 5:10, 7:20 and 9:25 p. m.

RKO-Keith's—"The World Gone Mad," at 11 a. m., 1:05, 3:12, 5:19, 7:24 and 9:39 p. m.

Columbia—"The Big Stampede," at 11:25 a. m., 1:10, 3, 4:45, 6:35, 8:20 and 10:10 p. m.

Palace—"The White Sister," at 11:15 a. m., 1:50, 4:25, 7 and 9:40 p. m.

Rialto—"Be Mine Tonight," at 11:53 a. m., 1:50, 3:47, 5:44, 7:42 and 9:40 p. m.

Tivoli—"She Done Him Wrong," at 2:35, 4:20, 6, 7:55 and 9:50 p. m.

Ambassador—"King Kong," at 5:45, 7:45 and 9:45 p. m.

Wheeler to Explain Money Basis.

Senator Burton K. Wheeler will speak tonight at 8 o'clock on "The Money Basis of the United States" at the current affairs hour of the American University Graduate School, Nineteenth and F streets northwest.

Coeds to Hear Ambassador's Wife.

Mrs. William S. Culbertson, wife of the Ambassador to Chile, will speak on "Being an Ambassador's Wife" before the freshmen women of George Washington University at noon today.

AMUSEMENTS

Showplace of the World's Most Beautiful Capital

Loew's FOX 25¢ 10 P.M.

Screen: GENEVIEVE TOBIN, ROLAND YOUNG in PLEASURE CRUISE, A BOX PICTURE

Stage: BENNY DAVIS AND HIS GANG, COLLINS & PETERSON, Extra! GEORGE GIVOT, Friday OLSEN & JOHNSON AND THEIR "ATROCITIES OF 1933"

An autographed copy of Benny Davis' song, "Looking Forward," to first thousand ladies today.

Loew's PALACE THEATRE OF THE STARS 2ND WEEK

TOO EXQUISITE TO LET GO!... Helen HAYES and Clark GABLE in "The WHITE SISTER" A METRO-GOLDWYN-MAYER PICTURE

COMING FRIDAY CAVALCADE FIRST-RUN AT POPULAR PRICES

Loew's COLUMBIA PRICES 25¢ 40¢ CHILDREN 15¢

NOW "The BIG STAMPEDE" with JOHN WAYNE

ALSO W. C. FIELDS IN HIS LATEST LAUGH RIOT "The PHARMACIST"

WARNER BROS. THEATRES

NOW JOE E. BROWN in "ELMER THE GREAT" On Stage WARING'S Pennsylvanians

EARLE 25¢ To 1 P.M.

NOW MAURICE CHEVALIER in "A BEDTIME STORY" With BABY LE ROY

METROPOLITAN

Positively LAST 3 DAYS "BE MINE TONIGHT"

Coming SATURDAY Slim SUMMERVILLE & Zasu PITTS in "OUT ALL NIGHT"

The FUNNIEST LOVE STORY EVER FILMED!

RIALTO

...always a better show at RKO KEITH'S 15TH & G

"WORLD GONE MAD" Pat O'Brien—Evelyn Brent Mary Brian—Neil Hamilton added

50 Stars in Lamb Club Gambol "READ 'EM AND WEEP"

coming The Wonder Miracle Picture of the Year "BELOW THE SEA"

NATIONAL TONIGHT 8:20 P. M. MATS. TODAY AND SAT.

NATIONAL THEATRE PLAYERS OFFER JOHN GOLDEN'S N. Y. Mystery Comedy Success

"RIDDLE ME THIS"

Nights, 55c to $1.10. Wed. & Sat. Mats., All Seats 55c (Prices Incl. Tax)

NEXT WEEK "Grounds for Divorce"

MASK & WIG CLUB "Out of the Blues" Belasco, Friday Next, 8:30 P.M. SEATS NOW—Mrs. Dorsey's, Droop's.

SHO-CASE 4449 CONNECTICUT AVE.

Union Trust Company

South-West Corner 15th and H Streets North-West

"Conservative Management—Helpful Service"

RESORTS

Atlantic City, N. J.

The AMBASSADOR ATLANTIC CITY

Spring Again! The sun and sea air give a new start to life out o' doors—make golf and other sports, Boardwalk strolling and roller chairing an everyday program.

American Plan Rates Attractively Scaled . . . with European Plan if desired. Sun decks. Garage. Indoor sea water swimming pool. WILLIAM HAMILTON, Mgr. • Phone • Atlantic City 5-4181

L. L. PERKINS

WILL BOND YOU.

United States Fidelity & Guaranty Co.

Phone National 0913. 1415 K ST. NW.

Bryan Would Take Over Abandoned Rail Lines

Lincoln, Nebr., April 25 (A.P.).—Gov. C. W. Bryan today sent a special message to the Legislature to introduce a bill which would permit creation of machinery to take over abandoned branch line railroads.

Senate Ratifies Rio Grande Pact.

(Associated Press.)

The treaty with Mexico for straightening and controlling the Rio Grande River in the El Paso-Juarez Valley was ratified yesterday by the Senate without debate.

Geological Society Meeting.

A meeting of the Geological Society of Washington will be held today at 8 p. m. in the assembly hall of the Cosmos Club. Speakers will be W. T. Schaller, Vincent P. Gianella, Eugene Callaghan and A. F. Foerste.

Washington Post's Daily Legal Record

TUESDAY, APRIL 25, 1933.
COURT OF APPEALS.
No session. Adjourned from day to day.

DISTRICT SUPREME COURT.

Notice—All preliminary matters for the Motions Court must be presented daily between the hours of 10 a. m. and 12:30 p. m. daily in open court.

Notice to all receivers, trustees and committees—Report under sixty-ninth rule must be filed in the Supreme Court of the District of Columbia during the month of April. Automatic removal from office is provided in the rule for failure to comply therewith.

ASSIGNMENT COMMISSIONER'S OFFICE—Assignment for Wednesday, April 26:

LAW CASES.

No. 1029. Williams vs. Beans. Attys., H. Wood—Guy Mason.

No. 659. Greenberg vs. Independent Taxi Owners Association. Attys., A. A. Stern, A. Lyman, D. Weiner—A. D. Smith.

Administration No. 43431. In re estate of Anna M. Richard, deceased. Attys., B. M. Coleman—Whiteford, Marshall & Hart.

No. 757. Linthicum vs. Brant et al. Attys., L. J. Ganse—E. B. Sullivan, Foster Wood.

No. 696. Robinson, jr. vs. Washington Times Co. Attys., A. M. Schwartz—Simon, Koenigsberger & Young.

No. 863. Wilson vs. Zirkle. Attys., R. W. McCullough—H. P. Ganss.

Nos. 978 and 977. Kelly vs. Moore. Attys., T. O. King—E. A. Swingle.

No. 991. Sparks vs. Capital Traction Co. Attys., R. B. Dickey, E. C. Kriz—E. L. Jones.

No. 506. Young vs. Capital Traction Co. Attys., J. Wattaws, V. O. Hill—E. L. Jones.

No. 783. Schinetti, administrator, vs. Williams, trustee. Attys., A. L. Newmyer—T. F. Littlepage.

No. 819. Peter vs. Sears, Roebuck & Co. Attys., G. H. Zeutsius, C. H. Merillat—Tobriner, Graham, Brez & Tobriner.

No. 758. Orrison vs. Southern Ry. Co. Attys., A. Newmyer—J. Hamilton.

No. 1067. Wiebking vs. Larsen. Attys., A. L. Newmyer—Brashears & Townsend, A. Beasley.

No. 89. Castetter vs. U. S. Attys., W. E. Miller, R. F. McNeill—J. W. Wood.

No. 725. Griffith vs. Washington Times Co. Attys., Hogan, Jones—W. J. Lambert.

No. 824. Bonner vs. Washington Times Co. Attys., Hogan, Jones—W. J. Lambert.

No. 458. Thompson vs. Daly. Attys., G. C. Thompson—G. E. C. Hayes.

No. 859. Kapneck vs. Hall et al. Attys., R. L. Merrick, L. B. Arnold—H. M. Goldstein.

No. 1009. Moynihan vs. Slan. Attys., Lester Wood—Whiteford, Marshall & Hart.

Nos. 1014, 1015, 1016. Milstone et al. vs. Dodek. Attys., A. L. Newmyer—E. A. Swingle.

No. 372. Southern Sec. Co. vs. Knobel. Attys., D. L. Birney—Kelly & Nicolaides, H. A. Barker.

No. 675. Payne vs. Schmidt. Attys., J. C. Wilkes, D. E. Artis—P. H. Marshall.

No. 762. Monaskin vs. Woolworth Co. Attys., Whelan & O'Connell—Simon Koenigsberger & Young.

No. 915. Smoot Sand & Gravel Co. vs. Pennebaker. Attys., Minor, Gatley & Drury—H. P. Ganss.

No. 971. Herfurth, jr. vs. Murphy & Ames, Inc. Attys., Douglas, Obear & Douglas—P. V. Rogers, W. E. Furey.

EQUITY CASES.

No. 267. Tolson vs. Tolson. Attys., J. M. Boardman—Howard & Hayes.

No. 55423. Gerst vs. Hershowitz. Attys., J. L. Krupsaw, H. Friedman—Charles Linkins.

No. 51192. Magness vs. Robertson. Attys., J. Boyle, jr.—T. A. Hostetler.

Nos. 55186, 52872. Kidwell vs. Kidwell. Attys., D. Wiener—N. Burkinshaw.

No. 279. Bernot vs. Bernot. Attys., J. B. Adams—H. M. Brock.

No. 55178. Morgan vs. Hyde. Attys., F. F. Nesbit—L. A. Rover, J. J. Wilson.

No. 215. Bryant vs. Meiatico. Attys., L. Ottenberg—G. P. Lemm.

No. 160. Enos vs. Enos. Attys., H. M. Goldstein—J. S. White.

MOTIONS COURT—Mr. Justice James M. Proctor presiding; William W. Stickney, clerk.

No. 32587. U. S. A. ex rel. Walter K. Backrach vs. Frank Stetson et al.; returnable May 2. Atty., Paul E. Leah.

No. 32455. John S. Bryan, receiver, vs. D. E. Jenkins; judgment against defendants by default for $2,050, with interest and costs. Attys., Hill, Ross & Hill.

No. 32405. Bryce Plumbing & Heating Co., Inc., vs. National Construction Co.; particulars ordered as to second plea of set-off; demurrer to first plea sustained. Attys., E. E. Hinton, Alexander M. Heron—Kelly & Nicolaides.

No. 32396. Federal American National Bank & Trust Co. vs. Brainerd H. Warner, jr., et al., receivers; judgment against defendants, Warner and Browning, for $4,917.15 less certain credit, with interest and costs. Attys., Tobriner, Graham, Brez & Tobriner—George C. Ober, jr.

No. 76708. William L. Johnson vs. U. S. A.; cause revived. Attys., Harry F. Kennedy—Walter M. Shea.

Nos. 82478, 82477, 82476, 82475, 82474, 82473. U. S. ex rel. David A. Olson et al. vs. John E. Nelson, C. R. Nutty et al., F. A. Levy et al., W. V. Hartman et al., H. L. Stone et al., W. L. Mellon et al., W. J. Guthrie et al.; each case motion of defendants, Blair, Lucas, Burnet, to strike causes granted with ten days to amend. Attys., Charles A. Russell, Joseph Stein—F. W. Hill, jr., L. H. Barnes, L. G. Korner, jr.

No. 1111. Adoption in re Patricia Wagner; decree legalizing adoption. Atty., Lawrence J. Heller.

No. 2740. Bankruptcy in re Southern Construction Co.; returnable May 2. Attys., Louis Ottenberg.

No. 50760. Elizabeth V. Berens vs. Henrietta Harper et al.; order authorizing reinvestment of certain funds. Atty., George D. Horning, jr.

No. 52210. Sybyl Gile vs. Philip Gile; final decree dismissing cause as to limited divorce and awarding maintenance. Attys., Raymond Neudecker—Enoch A. Chase.

No. 52250. Elsie Mae Fisher vs. Walter F. Fisher; continued to May 31 for trial. Attys., Robert C. Handwerk—Joseph J. Molloy.

No. 52298. Florence Siggers vs. Philip E. Siggers; returnable April 26. Attys., Kelly & Nicolaides—Raymond Neudecker.

No. 53146. Kathryne M. Thompson vs. Paul V. Thompson; returnable May 9. Attys., Raymond Neudecker—Richard E. Welford.

No. 53561. C. Matilda Minke vs. Henry P. Blair, jr., et al.; auditor's report ratified. Attys., Peelle & Lesh; Tobriner & Graham.

No. 53701. Marcellus West et al. vs. Edith West et al.; returnable May 8. Attys., C. W. C. Williams, C. H. Houston—A. W. Scott; Peyser & Edelin.

No. 54754. Albert E. Ryon vs. Edward E. Goss et al.; pro confesso made absolute. Atty., C. Clinton James.

No. 55396. Margarite S. Hendley vs. Albert J. Hendley; returnable May 1. Attys., Hawken & Havell.

No. 55390. D. C. to use of L. B. Perry et al. vs. National Construction Co.; motion to dismiss overruled. Attys., B. J. Gallagher, E. P. Bogan—Kelly & Nicolaides.

No. 55366. Thomas J. Groom vs. Alexander Parhood; temporary restraining order extended to May 2. Attys., R. D. Rosenberg, Leon Pretzfelder—Frank T. Fuller.

No. 53579. Claude F. Birch et al. vs. Bessie Crack et al.; decree for sale and appointing trustees. Attys., Lyon & Lyon—A. P. Prescott, W. E. Linden.

No. 3032. Lunacy in re Edith Malcolm; committee of estate authorized to change date of semiannual payments to committee of person.

No. 13750. Lunacy in re James Downs; auditor's report approved and committee discharged.

Nos. 9126, 12090, 1554, 8231, 8833, 9144, 9553, 9619, 8909, 10773, 10885, 10702, 10683, 10903, 9235, 11262, 11332, 11670 and 11916. Lunacy in re James C. Dow et al.; each case, report of auditor approved.

No. 10794. Lunacy in re William G. Dierckes; additional bond authorized.

No. 52336. Jennie Cameron vs. Andrew R. Cameron; returnable May 19. Attys., Ray Neudecker—P. Farmer.

No. 54523. Armanda J. Leavy vs. Charles J. Leavy; returnable May 9. Attys., Ray Neudecker—H. P. Leeman.

No. 54947. Virginia G. Wenner vs. Edward G. Wenner; returnable May 9. Attys., C. H. Doherty, R. E. Gable—Whelan & O'Connell.

No. 55001. Thelma C. Gross vs. Francis E. Gross; rule dismissed. Attys., R. A. Harman—Cyril S. Lawrence.

No. 81299. The B. F. Goodrich Rubber Co. vs. Central Tire & Accessory Co. et al.; counsel authorized to withdraw certain depositions, &c. Attys., Alvin L. Newmyer et al.

No. 79584. Virginia Tolson vs. Clara Powers; motion to set aside judgment and reinstate cause granted; judgment vacated and cause reinstated. Attys., C. W. C. Williams—H. Griggs Robertson.

Nos. 53117 and 53118. Central Hanover Bank & Trust Co. et al., trustees, vs. Wardman Real Estate Properties et al.; each case decree confirming report of auditor. Attys., W. C. Sullivan et al.—D. T. Wright, Douglas, Obear & Douglas.

Motions assignment for Wednesday, April 26, 1933:

No. 55424. Aetna Casualty & Surety Co. vs. Suburban Const. Co. Attys., Stohlman—Hinton.

Nos. 82354 through 82390. Dickey, Perry vs. N. Title & Mortgage Co. Attys., David, Jackson, Coe & Stephenson—Vandoren.

No. 54518. Barnhard vs. do. Attys., Bramhall &

The Washington Post.

WEDNESDAY APRIL 26, 1933 SPORTS

WARFARE BREAKS OUT ANEW AS YANKS ROUT NATS

This MORNING with SHIRLEY L. POVICH

EN ROUTE to Boston with the Nats, April 25.—The Washington Ball Club's special was a humming, buzzing bee hive of conversation, opinion and discussion anent the proceedings at Griffith Stadium this afternoon. Their opinions of the Yankees in general and Ben Chapman in particular were unanimous.

Even the traditional bridge and poker games, which claim the attention of the bulk of the ball players on these overnight rides, went by the boards in favor of the red-hot topic of the evening—the red-hot ball game at Griffith Stadium this afternoon.

Buddy Myer, the central figure of the battle with Ben Chapman, had his head together with Owner Clark Griffith from the moment the train pulled out, Griff's arm about Myer's shoulder in a fatherly pose as the little second baseman poured out his version of Chapman's flying spikes which precipitated the riot.

Griffith Supports Myer.

Griffith supported Myer in his contention that Chapman went far out of his way on the baselines to interfere with the throw to first base and that the Yangee outfielder came into the bag abnormally high, against the clearly defined rules.

"The base runner is entitled to make the bag on a clean slide," said Griffith, "but we have rules for interference with the arms, legs and body and Chapman had no business coming into the base on the far side of the bag, where Myer was standing after taking the throw. The umpires should have called Lazzeri out at first for Chapman's interference, and tossed Chapman out of the game at the same time they rendered the decision that he was out."

Martin Show's Myer's Cut Shoe.

Trainer Mike Martin was gadding about, displaying Myer's badly torn shoe that Chapman's spikes ripped from the heel around to the sole in the play at second base and the extremely florid Mr. Martin expressed great wonder that Buddy hadn't lost a hoof in the mix-up.

Griffith tonight said he was waiting an official decision on the suspension of Myer from League President William Harridge today and that his action would be based on the severity of the penalty that Harridge metes out. He would not say just what action he expected from Harridge, but cited the league rules to illustrate that if the penalty were unreasonable he would have recourse to protest.

Chapman Looking for Trouble, Say Nats.

The Washington players were unanimous in their opinion that Chapman was looking for trouble, but any action by Griffith will be based chiefly on the fact that it was Chapman's aggressiveness in the Nats' dugout that incited the riot, which is a more severe offense than any fisticuffs that could happen on the ball field.

It seems that the boys picked a poor time to stage their little brawl, what with President Harridge on the warpath with a public pronouncement no later than last week that the players must desist from the use of fists.

The truth is that the brawl did not become a riot until Chapman and Whitehill had their scrap in the dugout. Out there in the field it was purely a matter between men in uniform, but with Chapman battling it out with the Nats in close proximity to the grand stands the public was not long in taking a part.

◆

Chased out of the game after the fourth inning proceedings, Buddy Myer dressed and visited his wife, recovering from an appendicitis operation in Emergency Hospital. She expressed surprise at his presence so early in the afternoon. "Just a little argument with the umpire," Buddy told her.

◆

Joe Cronin was the first to grab Chapman when the latter got to his feet and started after Myer. Gomez grabbed Cronin and Luke Sewell grabbed Gomez, while both umpires and the rest of the Washington club grabbed Myer.

◆

Chapman and Whitehill were battling it out by themselves for several moments before the rest of the Nats and Yankees joined the melee. Washington players explained their delay, saying they thought it was Al Schacht that Chapman was slugging.

"No foot too hard to fit"
Wright ARCH PRESERVER SHOE
BOYCE & LEWIS
Custom Fitting Shoes
439 7th ST., N.W.

Sarron Earns Draw With Paul

Feathers Put Up Hot Battle in Feature at Portner's.

Finazzo Knocked Out in Fifth Round by Billy Strickler.

By DAVE HERMAN.

LITHE-LIMBED Tommy Paul, former N. B. A. featherweight champion, throwing his punches and whirling around the ring with the speed of a Buffalo express train, collided with the Dixie Limited, Pete Sarron, last night at Portner's Arena, and after crashing away at one another for 24 minutes, while a crowd of 2,000 spectators looked on pop-eyed from amazement, left the ring with victory hanging in the balance.

Perhaps the most sensational and blood-tingling featherweight fight in Alexandria fistic history was climaxed with a draw verdict, with the camps of the two battlers well satisfied and the old boxing faithful cheering the decision to the echo.

Referee Charlie Short cast his ballot for the fast-stepping and graceful Buffalo, N. Y., boy, while the two judges voted a draw.

Paul Sizes Up Rival At Start.

Paul, first sizing up his opponent and boxing cautiously, gathered momentum once he passed the first round, and found himself fighting first on the offensive and later on the defensive, so quickly did the fortunes of the scrappers change during this torrid 8-round encounter.

The former champion's lethal left, that clouted him to the top against the Nation's most noted featherweights, buried deep into the Dixie pride's midriff and kidneys time and again, and also found its mark on Sarron's jaw, although his adversary, a rugged, swarthy, stockily-built fellow, absorbed the punches and returned the fire skillfully.

Sarron, keyed to a pitch of fighting fury, put up what is believed to be the greatest battle of his colorful career. Faced with the task of outsmarting a fighter who unlimbers his punches in much the same fashion as he does, the Syrian answered his rival's charge and, in several of the rounds that were chalked up in his favor, spun Paul around with peppery rights and lefts that certainly took the steam out of the New Yorker.

In their anxiety to punch, both Paul and Sarron missed repeatedly, but as quickly as they whiffed the ozone, came tearing back with a flurry of blows that made the spectators forget the miscues.

Paul's cleverness in dodging Sarron's blows elicited salvos of cheers, and stamped him as a favorite hereabout. His finish in the last two rounds earned him a draw.

The supporting card bristled with action. Billy Strickler, the Terminal Bulldog, stopped Sam Finazzo, of Baltimore, after 1 minute and 50 seconds of fighting in the fifth round with a left and right to the body. Ken Overlin, battling Norfolk sailor.

Continued on Page 15, Column 3.

Rough—and Tough

NEW YORK.	AB	R	H	O	A	E
Combs, cf	5	2	5	5	0	0
J. Sewell, 3b	4	1	0	0	3	0
Ruth, rf	5	1	2	6	0	0
Gehrig, 1b	6	2	2	6	0	0
Chapman, lf	2	0	1	0	0	0
Byrd, lf	4	0	0	0	0	0
Lazzeri, 2b	5	3	2	4	1	0
Dickey, c	5	1	2	5	0	1
Crosetti, ss	5	3	3	1	4	0
Van Atta, p	4	3	4	0	0	0
Totals	45	16	21	27	8	1

WASHINGTON.	AB	R	H	O	A	E
Myer, 2b	2	0	1	1	0	0
Kerr, 2b	2	0	1	4	2	1
Manush, lf	4	0	0	1	1	0
Goslin, rf	4	0	1	2	0	0
Rice, rf	0	0	0	0	0	0
Cronin, ss	3	0	1	1	2	0
L. Thomas, p	1	0	0	0	2	0
Schulte, cf	2	0	0	1	0	0
Kuhel, 1b	2	0	0	8	1	0
Harris, 1b	2	0	0	3	0	0
Bluege, 3b	4	0	0	1	1	0
L. Sewell, c	2	0	0	4	0	0
Berg, c	2	0	1	1	0	0
Weaver, p	0	0	0	0	2	0
A. Thomas, p	1	0	0	0	0	0
McAfee, p	0	0	0	0	0	0
*Boken, ss	1	0	0	0	0	0
Totals	32	0	5	27	11	1

*Batted for McAfee in seventh.

New York..... 001 414 213—16
WASHINGTON ..... 000 000 000— 0

Runs batted in—J. Sewell, Lazzeri (2), Crosetti (2), Van Atta, Dickey, Combs (2), Ruth (2), Gehrig (2). Two-base hit—Combs. Three-base hits Cronin, Crosetti, Combs. Home runs—Gehrig, Lazzeri. Stolen bases—Lazzeri, Combs. Sacrifice—Van Atta. Double plays—Weaver to Cronin to Kuhel, Crosetti to Gehrig. Left on bases—New York, 8; Washington, 8. First base on balls—Off Van Atta, 3; off Weaver, 1; off McAfee, 2; off L. Thomas, 2. Struck out—By Van Atta, 4; by Weaver, 2; by A. Thomas, 1; by L. Thomas, 1. Hits—Off Weaver, 7 in 3 1-3 innings; off A. Thomas, 8 in 2 1-3 innings; off McAfee, 3 in 1 1-3 innings; off L. Thomas, 3 in 2 innings. Wild pitch—A. Thomas. Passed balls—Berg (2). Losing pitcher—Weaver. Umpires—Moriarty and Geisel. Time of game—Two hours 20 minutes.

BASEBALL TODAY
SHOWING
Coleman's—Television's Only Rival
WASHINGTON vs. BOSTON
WITH BURLESK SHOW.
BOTH ONE ADMISSION.
GAYETY THEATRE

Fists Fly as Feud Flares Up at Griffith Stadium

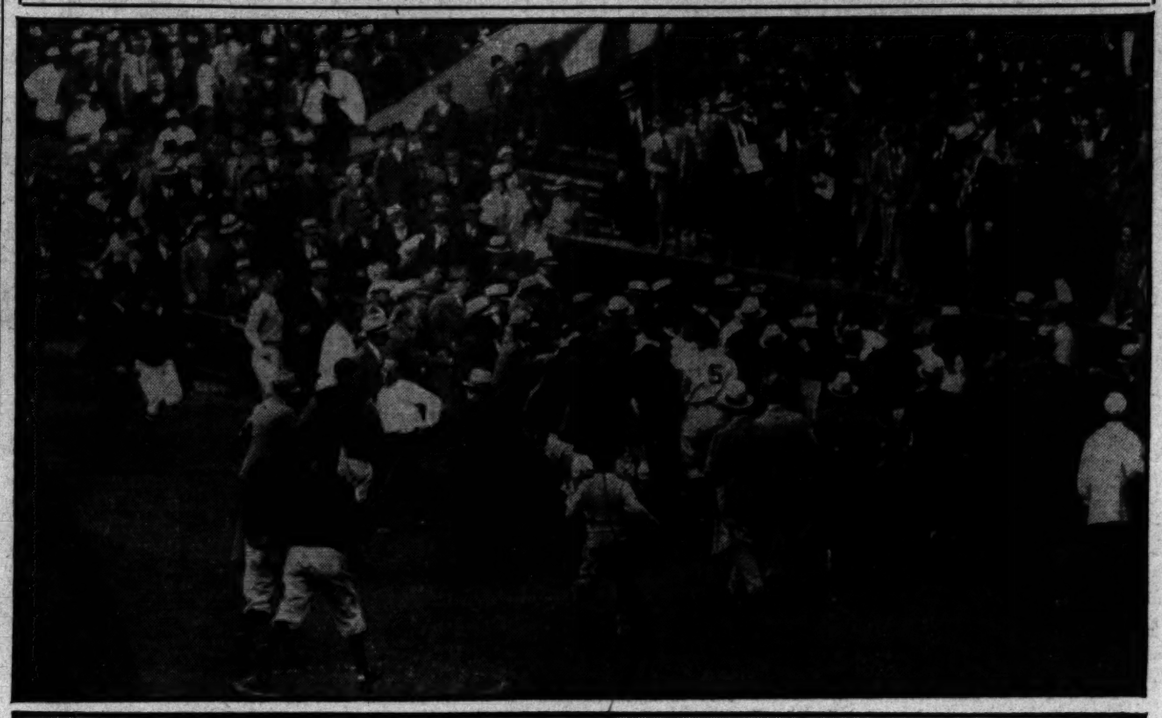

Louis Johrden, Post Staff Photographer.

In the upper picture, players, fans and police are shown milling ar ound Chapman and Whitehill as they started a second scrap as the New York left fielder left the field. He had just been banished by the umpires for his fight, which resulted when he rode into second base with his spikes high and aimed at Buddy Myer. The lower photograph shows the players surrounding Myer and Chapman just after they had been separated in the battle which started the excitement. Chapman, in the center, is designated by the arrow.

GROVE BOWS TO RED SOX BY 6 TO 4

Knocked From Box; Weiland Holds Foxx Hitless.

BOSTON, April 25 (A.P.).—The Boston Red Sox handed Bob Grove, Athletic's pitching ace, his first defeat of the season today while beating the A's, 6 to 4.

Grove yielded nine hits and six runs before he retired at the end of the fifth inning, three of the runs coming in the fifth. Young Bill Dietrich, who relieved Grove, held the Sox scoreless the remainder of the game and allowed only one hit.

Weiland hurled scoreless ball for Boston until the seventh, when he was nicked for two runs. Again, in the eighth, the A's tallied twice. Weiland, however, silenced Jimmy Foxx, the A's siege gun. The great slugger failed to get a hit in four times at the plate.

Phila.	AB	H	O	A
Bishop,2b	2	1	2	1
Will'ms,2b	2	0	1	4
Cramer,cf	5	1	2	0
Cochrane,c	2	0	5	2
Madjeski,c	2	0	0	1
Foxx,1b	4	0	9	0
Rob Jo'n,rf	3	1	1	0
Finney,lf	4	1	4	0
Higgins,3b	4	0	0	2
Cihocki,ss	4	2	0	3
Grove,p	2	0	0	3
Dietrich,p	1	1	0	0
*Miller	1	0	0	0
Totals	36	8	24	14

Boston.	AB	H	O	A
Warstler,ss	4	0	2	4
Roy Jo'n,lf	2	0	4	0
McMa's,3b	4	2	4	1
Alexan'r,1b	3	1	5	0
Hodapp,2b	4	3	2	2
Seeds,rf	4	1	2	0
Oliver,cf	4	2	4	0
Shea,c	4	1	3	1
Weiland,p	3	0	0	1
Totals	32	10	27	9

*Batted for Dietrich in ninth.

Philadelphia	0	0	0	0	0	0	2	2	0	—4
Boston	1	0	0	2	3	0	0	0	x	—6

Runs—Madjeski, Robert Johnson, Finney, Cihocki, Warstler, Roy Johnson, McManus, Alexander, Hodapp, Seeds. Errors—Cochrane, Cihocki, Warstler. Runs batted in—Higgins, 2; Dietrich, 2; McManus, Alexander, Hodapp, Seeds, Oliver, Shea. Two-base hits—Higgins, Dietrich, McManus, Hodapp. Stolen base—Roy Johnson. Left on bases—Philadelphia, 7; Boston, 5. First base on balls—Off Grove, 1; off Dietrich, 1; off Weiland, 2. Struck out—By Grove, 2; by Weiland, 2. Hits—Off Grove, 9 in 5 innings; off Dietrich, 1 in 3 innings. Hit by pitched ball—By Grove (Roy Johnson). Losing pitcher—Grove. Umpires—Hildebrand, Kolls and Dineen. Time of game—1 hour 56 minutes.

GIANTS CUT SEAT PRICE.

New York, April 25 (A.P.).—The New York Giants have cut the price of 4,300 seats in the upper right field stand to 50 cents. With 5,400 in the open bleachers, the Polo Grounds now has 9,700 50-cent seats. Most of them were filled yesterday, while vacancies were numerous in the higher-priced sections.

Five Leading Hitters

AMERICAN LEAGUE.

	G.	AB.	R.	H.	Ave.
Schulte, Wash.	12	43	9	17	.395
Foxx, Phila.	11	43	9	17	.395
Combs, N. Y.	10	43	10	17	.395
West, St. L.	12	46	7	18	.391
Gehrig, N. Y.	10	39	12	15	.385

NATIONAL LEAGUE.

	G.	AB.	R.	H.	Ave.
Bartell, Phila.	9	34	7	16	.470
Frederick, Bklyn.	9	19	4	8	.421
Traynor, Pitts.	9	39	6	15	.385
Lee, Phila.	8	29	3	11	.378
Fullis, Phila.	10	42	5	15	.357
Bottomley, Cin.	7	28	7	10	.357

That's Baseball, Chapman Says After Fight at Game

BEN CHAPMAN said he was "playing the game" yesterday when reporters found him dressing in the Yankees' locker room.

"That's baseball and always has been, breaking up double plays. That's what I'm in there for when I'm running. If this game is ping pong I don't know anything about it. I'm playing baseball."

A ripe-red cut across his cheek and a badly tousled haircomb were not the only evidences that the Yankee left fielder had been in a battle. The upper part of his body bore several dull-red bruises inflicted by Washington players and the spectators in the dugout melee.

Asked about his battle with Whitehill that started on the dugout steps, Chapman declared that nobody would have stood for the remarks of the Washington pitcher.

"I knew whose dugout I was in and I knew what was going to happen if I punched him, but I let it go. I knew I had to cover up then and I did I'm not hurt. What would you say if somebody said that to you?"

A reporter discreetly replied that it would all depend on whose dugout the reporter was in.

"We'll Get 'Em Later," Is Comment of Cronin

"They had their day today. We'll get 'em in New York."

That's what Manager Joe Cronin had to say yesterday in the locker room after the riotous battle between the Nats and the Yankees.

Whether Cronin was referring to the fisticuffs or the 16-to-0 score could not be ascertained, but the youthful manager of the Nats was grim and defiant under his shower.

Griffith Says . . .

"I do not approve of rough stuff on the playing field, but, in a way, I don't blame Myer for attacking Chapman," said Clark Griffith, president of the Nationals. "Just the day before, Chapman spiked Myer on the shin, going out of his way to cut him. The Yankees are repeating their 1932 tricks. Last July we were only seven games behind them. Dickey did not take a poke at Roy Johnson, who had upset him just the day before, but he waited until he got here and then took a cowardly poke at Reynolds and broke his jaw.

"The Yankees were simply sore and made this latest attack because we had just beaten them two in a row. Chapman simply took it out on Myer and went out of his way to do it. I've been looking for trouble and was not surprised at Chapman's action. I don't think Myer was to blame as they've been after him for years.

"That Chapman spiked him deliberately is shown by the fact that it was not the foot Myer used to touch the bag with but the other one, which wasn't in the play. I'm sorry the affair happened but can hardly blame Myer. He probably 'saw red' at Chapman's unwarranted tactics and temporarily forgot himself."

Ruppert Says . . .

New York, April 25 (U.P.).—Col. Jacob Ruppert, owner of the New York Yankees, was highly indignant tonight over the reported treatment of his baseball players at Washington today.

The colonel was particularly incensed over the report that Washington's second baseman, Charley Myer, had kicked Ben Chapman, while Chapman was still on the ground after sliding second.

"If the reports are true," Col. Ruppert told the United Press, "Myer should be kicked himself—kicked right out of baseball. It's certainly not a manly thing to do, and not in accord with baseball's code, to kick a player when he is on the ground."

"Some reports say Chapman spiked Myer when he slid into second," Ruppert continued. "Whether he did or not, seems to me to be beside the question. Chapman is not the type of player to spike any one intentionally. Every one knows he's a fast runner and a great base stealer, and the baseman should have protected himself from being spiked as he slid in."

POST MORTEMS . . .

Two Washington and Lee pitchers, Sauerbraun and Jarrett, held V. P. I. hitless yesterday, but barely managed to win the ball game by a 3-2 score . . . Jack Tulloch, the king of Alexandria, yesterday celebrated a birthday . . . he did not say whether he has stopped counting them yet . . . after the smoke of battle cleared away in Griffith Stadium, someone inquired as to the whereabouts of Babe Ruth . . . he was there or thereabouts but too smart to risk getting separated from that $52,000 yearly stipend . . . It will be a long time before Joe Savoldi comes back here . . . he's shifted to Curley circuit . . . and Dick Shikat has shifted to the Bowser wheel . . . that's why he's back . . . it was some kind of a trade . . . Primo Carnera was supposed to have sailed yesterday from Genoa for America . . . but he missed his boat by two hours . . . It might have been love that detained him . . . but he says love is the bunk . . . twenty-nine English thoroughbreds start today in the Two Thousand Guineas annual race . . . it's the first big race on the flat held in Great Britain . . . Bob Barnett, Chevy Chase pro, shot a 74 Monday in the Middle Atlantic semimonthly tournament and had five three-putt greens . . .

SOX TO FACE BURKE OR LINKE

Nats Off for Boston for Two Games; Here Sunday.

By FRANK H. YOUNG.

AS the Nationals boarded a train for Boston last night, Manager Joe Cronin and his charges could talk or think of little but the happenings of the afternoon when Buddy Myer, thinking Ben Chapman was trying to cut him down at second, took matters in his own hands and was doing some tall chastising when the umpires and players of both teams stepped in.

Cronin did find time, though, to say that the last two games with the New Yorkers had played havoc with his mound staff and that he had not yet made up his mind as to his starting boxman for today against the Red Sox. It probably will be Bob Burke, although there is a chance that Ed Linke, who has shown much in practice, will be given a shot.

Time was when the Red Sox were not taken seriously—but not now. Their two victories in three starts here earlier in the season, plus the fact that they beat Lefty Grove yesterday, has boosted their stock fully 1,000 per cent and the Nats are expecting some real battles there.

Only two games will be played on this trip, with the Yankee feud to be renewed by the Nats in New York Friday and Saturday, and the Mackmen listed for a game here on the Sabbath, after which the Nats hike Westward ho.

Skipper Joe Cronin slipped over a fast one on "Marse" Joe McCarthy, of the Yankees, yesterday when he announced Ed Linke as his overnight pitching selection. He figured that the New York manager would read of this selection at his hotel and would shift to a rookie himself, telling Charley Ruffing to go out to the park and take a good, stiff workout so as to be ready for the Mackmen today. And McCarthy fell for the trap, giving Russell Van Atta, rookie southpaw from St. Paul, his first major start.

McCarthy does not arrive at the stadium with his players and by the time he showed up, Ruffin already had taken a stiff drill and so was not available when Mac discovered that Monte Weaver was to hurl for the Nats.

But, with Van Atta pitching five-hit ball for the Yanks, McCarthy had the last laugh after all.

"General" Al Crowder paid a hurried visit to Trainer Mike Martin's sanctorium before yesterday's game for an ice pack treatment for his left ankle. It seems that while outfielding in early practice, he was unable to get his shin out of the way of a hard-hit liner.

Pitcher George Pipgras, of the Yankees, was complaining of throat trouble yesterday and a local specialist was called in for a diagnosis.

Raspberries were showered upon Babe Ruth when Weaver fanned him in the first.

Continued on Page 15, Column 1.

Myer and Chapman Fight To Start Riot at Stadium; Nationals Swamped, 16-0

Yankees Maul Nat Pitchers for 21 Safeties.

Four Players Face $1,000 Fine and 30-Day Suspension.

Gehrig and Lazzeri Hit Homers; Five Hits for Nats.

Whitehill, of Nats, and Walker Are Also Involved.

Continued from Page. 1.

pummeled him royally about the head and body before police could rescue him.

Engaging prominently in the melee were Chapman's roommate, Gerald Walker, and Vernon Gomez, Yankee pitcher, with Walker battling vainly to reach the side of the outfielder, exchanging blows with both police and civilians before he was subdued. Gomez, meanwhile, was engaging in a private battle with a policeman who held him securely.

Called by radio after an anonymous message to the Second Precinct Station, a squadron of police drove into the Stadium to augment the dozen officers on regular duty, and their efforts were confined to shooing the swarming and belligerent fans from the playing field until another small-sized riot broke out in the right-field pavilion seats, whereupon the police dragged forth a colored fan.

Yanks Pummel Weaver.

Resuming play after order had been restored, although both players and fans were still on the hot scent of further eruptions, the Yankees, who had held a 1-0 lead when the riot started, proceeded to pummel Weaver and his two relief pitchers for 21 hits to win the ball game, 16 to 0, while young Russell Van Atta was shutting out the Nats.

Chapman emerged from his battle with a long, livid cut across his cheek and was bruised badly about the body, but under the shower bath he was smiling grimly and uncomplaining. Whitehill, too, bore a cut on his face which was quickly treated by Trainer Mike Martin. Both players dressed and remained in their locker rooms to the end of the game.

Umpire-in-Chief Moriarty banished both Myer and Chapman from the game immediately after the fireworks at second base and following the dugout riot he ordered Whitehill and Walker off the field.

All four of the players banished face possible suspensions of 30 days and fines of $1,000 each under the league ruling which was cited again last week-end by League President William Harridge, who reiterated the heavy penalties for fisticuffs on the field. It was the penalty that was meted out to Bill Dickey, of the Yankees, after his assault on Carl Reynolds here last July.

Umpires Moriarty and and Geisel last night submitted a telegraphic report to President Harridge, who is expected to suspend temporarily all of the four players pending a full investigation of the proceedings. But both Myer and Whitehill last night accompanied the Nats to Boston, where they play two games before meeting the Yankees in New York later in the week.

The spark that set off the fisticuffs occurred in the fourth inning when Chapman all but spilled Second Baseman Myer with a spread-eagle slide into the bag in an attempt to check Myer's throw to first for a double play. Chapman's spikes tore a wide gash in Myer's shoe and Myer halted his throw and turned to gaze at Chapman, hotly incensed and with fire in his eye.

Chapman Kicked Several Times.

With Chapman still at his feet about to pick himself up out of the dust, Myer kicked him in the back several times prodding him with his foot for the most part, and when Chapman arose the Nats' second baseman began to belabor him with both fists, while Chapman launched a counter assault.

All those in the New York and Washington dugouts rushed out to second base at the first sign of hostilities and gathered in angry groups around the battling ball players, who had been separated by the herculean efforts of Umpire Geisel. Amid much choice language by the players of both teams, Managers McCarthy and Cronin and both umpires lugged Chapman and Myer away from each other and finally dispersed the large group at second base. The police had not moved to interfere in a purely players' squabble at this point.

Chapman was taken to the New York dugout amid the booes of the fans and Myer also was ordered from the field, Johnny Kerr substituting for him. A few moments later, Chapman, with Walker at his side, made his way across the field to the Washington dugout that admits him to the Yankees' dressing room.

Whitehill Struck In Face.

A running fire of hot language greeted him from the Washington bench, but he was oblivious until he reached the top step leading into the dressing room, where Pitcher Whitehill was leaning in his customary place. One remark passed from Whitehill to Chapman. Chapman led with his right to the face and the two then grappled, with Whitehill falling to the ground undermost.

Then the players of both teams, spectators and the police took a hand in the fisticuffs which delayed the game 20 minutes.

The start of the riot was the end of the ball game as far as strictly baseball competition was concerned. Weaver, unsteadied, blew up with a loud noise, permitted three hits in a row before he was removed and the Yankees made six hits and four runs off him and Al Thomas, his successor before the inning was over.

While the Yankees were making 21 hits and scoring in every inning after the second, with homers by Lou Gehrig and Tony Lazzeri featuring the barrage, young Van Atta, the Penn State graduate, was making an impressive debut in big league competition, allowing only five hits and never being in serious danger after Kuhel's strikeout left three men stranded in the first inning.

Nats Can Ill Afford to Lose Myer.

The Nats would thus be the heaviest sufferers, for they can not replace their regular second-sacker as easily as the Yanks could find a substitute for Chapman. Johnny Kerr, a good player, but not in Myer's class, is the only one Cronin could call on, while either Byrd or Dixie Walker probably could turn in just about as good a job as Chapman in the Yankee outfield.

Of course, President Harridge's action will be based on the reports of Umpires George Moriarty and Harry Geisel. The latter was right on top of the play in which Chapman all but cut down Myer and he no doubt saw that the base-runner's spiking attempt came pretty close to being deliberate. Should he so report to the league head, the latter may take the view that Buddie's attack was not without some justification and be more lenient with him, especially in view of the fact that Myer never has been in any other trouble since he came up to the American League.

Reports from Chicago last night were to the effect that President Harridge had no comments to make until he received the umpires' reports and that he did not expect to make a decision of any kind until today.

Major League Statistics

AMERICAN LEAGUE.

	W.	L.	Pct.
New York	8	2	.800
Chicago	8	3	.727
Cleveland	6	5	.545
Washington	6	6	.500
Detroit	5	5	.500
Boston	4	6	.400
Philadelphia	4	8	.333
St. Louis	3	9	.250

YESTERDAY'S RESULTS.

New York, 16; Washington, 0.
Cleveland, 4; St. Louis, 1.
Boston, 6; Philadelphia, 4.
Detroit at Chicago (snow).

TODAY'S GAMES.

Washington at Boston.
New York at Philadelphia.
St. Louis at Cleveland.
Detroit at Chicago.

NATIONAL LEAGUE.

	W.	L.	Pct.
Pittsburgh	7	2	.778
New York	5	2	.714
Philadelphia	5	5	.500
Brooklyn	4	5	.444
St. Louis	4	5	.444
Boston	3	5	.375
Cincinnati	3	4	.429
Chicago	3	6	.333

YESTERDAY'S RESULTS.

Cincinnati, 5; Chicago, 3.
New York, 8; Brooklyn, 2.
Philadelphia, 7; Boston, 1.
St. Louis, 10; Pittsburgh, 3.

TODAY'S GAMES.

Chicago at Pittsburgh.
Cincinnati at St. Louis.
Boston at Brooklyn.
Philadelphia at New York.

MR. KHAYYAM CAPTURES FEATURE RACE AT HAVRE DE GRACE

5-1 Shot Wins By Half a Length

Trace Call Noses Out Good Advice for Place Award.

Dressner Shows Way to Large Juvenile Field in Opener.

By WALTER HAIGHT
(Post Staff Correspondent).

HAVRE DE GRACE RACE TRACK, April 25.—Mr. Khayyam, son of Omar Khayyam and Alice Foster, as a 2-year-old defeated such as Poppyman and Keep Out. Today they paraded him to the post and I understand the Catawba Stable gave fair warning that the colt was ready. However, few appeared to believe it and the bulk of the betting was piled on the speedy Rush Hour, from the S. W. Labrot holdings.

The running of the race proved that Mr. Khayyam is in top shape but it was not the favorite, Rush Hour, that he had to beat. It was Trace Call, an outsider in both selections and betting. This Audley Farm colt was only a half length behind at the finish with Mr. Khayyam's stablemate, Good Advice, a nose away, to take the show.

Money Horses Pay Big Rewards.

With the entry running first and third, holders of across-the-board tickets on the pair were paid $12.60, $6.80, $9.60. Trace Call, a 17-to-1 shot, paid $20.40 for the place.

Good Advice and Trace Call battled it out for the pace-setting position for half of the 6 furlongs, while Mills and Mr. Khayyam watched the struggle from third position. In the meanwhile, Rush Hour went into a pocket which may, or may not, have cost him the race. In the stretch, Mills, who had given Mr. Khayyam a breather, came up with a rush and fairly flew over the finish line.

The race was run in 1:11 3-5 over a lightning-fast track. Racing conditions were again ideal and another crowd in the neighborhood of 8,000 witnessed the action.

Dressner Scores Over Juveniles.

Dressner, a Master Charlie juvenile, which was educated at New Orleans last winter, showed his heels to the field that sought the opening purse at 4½ furlongs. Guided by the veteran Pascuma, Dressner overcame a blocking on the far turn to wear down and pass the favored Bittybit in the stretch. The Bradley gelding was second with Macadam third.

The Pompey influence which has hovered over the meeting extended to a fast track today with Johnny Bejshak bringing Pomposity from far back to take a 6-furlong decision from Sonny Workman and Crack Flyer. Flying Hour, a longshot which raced the legs off Crack Flyer for some 4 furlongs, was third.

Character made good for the favorite players in the third race, but Hanford was forced to ride the gelded son of Carlaris out to take the purse from Glorify with an apprentice, G. Windle up. Third money went to the fast-closing Wise Count. Glorify appeared to have been shot out of the barrier and was two lengths ahead of the field after 20 yards. It was not until the far turn that Hanford brought Character up and then the battle started.

Wise Count Just Misses At Finish.

Hanford and his mount caught the flying pace-setter at the quarter pole and it is well that he didn't let up for Wise Count came up with a closing rush that would have taken the purse in another jump or two. Character paid even money.

Bellizzi gave Night Patrol a million dollar ride to take the purse from a large field in the fifth race. The little Italian-American youth brought Night Patrol from ninth on the backstretch to break up a duel between Royal Ruffin and Backgammon. Fervid set a dizzy pace but faded when the real test came.

In the sixth, it was Coucci who starred in the saddle. He brought Even Up into a stretch battle with Bide A Wee and took a nose decision. Tazewell was third.

TANFORAN ENTRIES.

(Associated Press.)

FIRST RACE—Spreckels course; purse, $400; claiming; for 3-year-olds and upward.

1 Wise Marie	111	7 Alawitt	111
2 Judge Bud	116	8 Call to Arms	116
3 Juzband	116	9 Rahway	116
4 Krakerjac	116	10 Kind Words	116
5 Bon Eva	111	11 Kate A.	103
6 Referee	116	12 Veruzza	103

SECOND RACE—Spreckels course; purse, $400; claiming; for 3-year-olds and upward.

1 Hildur Rock	108	7 Hazel Hills	103
2 Sun Kan	108	8 Bright Comet	111
3 Moraga	116	9 Kate Geary	111
4 Scotland Blues	111	10 Flying Nancy	111
5 Chief Pontiac	116	11 Happy Fanny	103
6 Peace Hills	111	12 Chatwink	108

THIRD RACE—Spreckels course; purse, $500; claiming; for 4-year-olds and upward.

1 *Hogan's Dance	110	7 Gleaming Star	115
2 *Charm's Lady	105	8 *Dunes	110
3 Missive	115	9 *Triassic	105
4 Waiemi	115	10 Oakpont	115
5 *Dealer	110	11 *Timbus	110
6 *Leano	105	12 Mark Anthony	115

FOURTH RACE — Spreckels course; purse, $400; claiming; for 3-year-olds.

1 *Sarazen II	109	4 *Golden State	105
2 *French Honey	106	5 *Book Bard	99
3 *On Rush	99		

FIFTH RACE—Clubhouse course; purse, $800; claiming; the Diable Handicap; for 3-year-olds and upward.

1 Boy Painter	103	5 Dis Dat	104
2 Loversall	101	6 Up	108
3 Bahamas	115	7 Sophist	94
4 Sharp Thoughts	93	8 Jim Dandy	93

SIXTH RACE—One mile and 70 yards; purse $500; claiming; for 4-year-olds and upward.

1 El Galivan	109	5 *Bay Leaf	102
2 San Clemente	114	6 *Old Tuck	109
3 *Dark Ray	104	7 *Sir Dean	109
4 *Leyland	109		

SEVENTH RACE—One and one-sixteenth miles; purse, $400; claiming; for 4-year-olds and upward.

1 Luke, Jr.	110	6 Madam Queen	105
2 Speedy Al	110	7 Heads Up	110
3 Big Bo	110	8 Fran. Seymour	110
4 Facchina	105	9 Montanaro	110
5 Wash. Rose	105		

EIGHTH RACE—One and one-sixteenth miles; purse, $400; claiming; for 4-year-olds and upward.

1 Bright Outlook	110	6 Argon	105
2 Bertrand	110	7 Maxwell M.	110
3 Voltear	110	8 Just Ormont	110
4 Sam Gilmore	110	9 Tommie Kirnan	110
5 Fair Orb	105		

*Apprentice allowance claimed.
Weather, clear; track, fast.

LOANS
HORNING
South Washington, Va.
Diamonds—Watches—Jewelry
Unredeemed Pledges For Sale
Take All Buses 11th St. and Pa. Ave.

AT THE POST
with Bill Bennings

DEAR AL: HAVRE DE GRACE, APRIL 25.

Character, which brought the boy one of his three winners today, was sold by the B. B. Stable following the race to the Anall Stable at a price not revealed. And Harry Richards, who has been begging for mounts hereabouts, finally drew Good Advice and was set down for cutting the colt across the field at the start—not for carrying out Trace Call, something for which he was blamed in the press box. Tomorrow's card is one of the best of the young season. And I believe I've done it justice. BILL.

FIRST RACE—TOYTIME ran a brilliant race the first time out to take a place award and should improve off that effort. And I'm taking one out of that same field that may make a good showing if the track stays fast. I mean TAUTON. This is a long-legged juvenile. DREEL has been scratched to await a field of this sort and may be third.

SECOND RACE—CRAPSHOOTER is both fit and honest. Shifts from the route to a sprint, something most horsemen don't like, but I can't pass up condition here. SNAPLOCK has class and all that. SUN ALLEY is a fair sort, but might need an off track.

THIRD RACE—BOSCOBEL'S last was so impressive it is difficult to place her anywhere but on the top of the heap in this field that shapes up somewhat tougher. HAPPEN showed signs of nearly top form and will be ready to make a race of it. MANYA for the show.

FOURTH RACE — BONANZA defeated a field of maidens here and lived up to advance notices as one of the best juveniles stabled in this section. Must improve on that last, however. WISE DAUGHTER breaks from No. 1 post and will be hustling all the way. Is the one to beat. If the upset materializes, I look for the STAND PAT to do it. REBEL YELL is the clockers' special.

FIFTH RACE—SARADA has had the benefit of one race here and was not worked any too hard. May upset the dope in this if given a real ride. REPAID was hit with a clod in that last race and may run his race tomorrow. CROWNING GLORY'S trials indicate at least show.

SIXTH RACE—DARK SECRET appears to have found a comfortable race here that I can't see the stable or Mills passing up. Is the class. SPRINGSTEEL to beat the others for the place. SWEEPING LIGHT closed fast behind that Finite sprint the other day and may make a money appearance.

SEVENTH RACE—KNEE HIGH can take this, as I have said before, if not allowed to drop too far out of it. MATADI is a good place bet. Can't put SYRIAC on top. If the Fitzgerald crowd decides it's the day, however, SYRIAC might romp home.

HAVRE DE GRACE, MD., APRIL 25, 1933.

WEATHER, CLEAR; TRACK, FAST.

FIRST RACE—Four and one-half furlongs. Purse, $800; claiming. For 2-year-olds. Start good from gate. Won driving; place, same. Went to post at 2:29. Off at 2:30. Winner, J. J. Robinson's b. g., by Master Charlie—Lydia B. Trained by H. C. Riddle. Value to winner, $625; second, $100; third, $50; fourth, $25. Time, 0:23 2-5, 0:47, 0:53 2-5.

Horses	Wgt.	Post	Start	¼	Stretch	Finish	Jockeys	Straight
DESSNER	108	12	9	3^{2}	2½	1½	Pascuma	$5.10
BITTYBIT	116	15	5	3^{1}	1½	2¼	J. Smith	2.10
MACADAM	108	6	1	1^{1}	2^{2}	3^{2}	Jones	3.90
FORTIFICATION	106½	4	3	6^{1}¼	4^{1}½	4^{1}¼	Gilbert	22.20
AIRY SPIRIT	113	7	6	4½	5¼	5^{h}	Workman	5.00
HORATIO HUGH	108	10	10	5½	6^{h}	6^{h}	Mills	*†13.20
DONTARA	110	11	11	9^{2}	8^{h}	7^{1}	Robertson	37.90
BATAILLE	109	1	2	8¼	7^{1}¼	8¼	Hanford	22.10
LIBERTY OAK	108	2	15	11^{1}	10^{1}	9^{h}	Munden	*
COMING BACK	106½	14	8	7^{h}	9¼	10^{1}	Callahan	61.50
LAW SUIT	113	8	7	10^{1}½	11^{2}	11^{2}	Coucci	*
ROUND O	108	13	12	12^{1}¼	12^{2}	12^{2}	Quattlebaum	*
BENARES	111	9	14	13¼	13^{1}¼	13^{2}	Malley	78.20
KENTUCKY DREAM	105	3	13	14^{1}	14^{2}	14^{2}	Bellizzi	*†
BOSTON IDLE	115	5	4	15	15	15	Elston	*

*Field. †M. N. Bond, Jr.-Mrs. J. B. Bond entry.
Two-dollar mutuels paid—DESSNER, $12.20, $5.40, $3.20; BITTYBIT, $3.60, $2.60; MACADAM, $3.20.
DESSNER, blocked when attempting to move through on the inside at the stretch turn, was taken up mildly, and coming around the pacemakers with good speed, was up in the final sixteenth mile. BITTYBIT, hard ridden while forced to race on the outside, wore MACADAM down, but could not stay with the winner when caught. MACADAM displayed good speed from the barrier, saved ground and easily held the others safe. FORTIFICATION, away quickly, closed stoutly when fully in his best stride. AIRY SPIRIT was in tight quarters most of the journey. HORATIO HUGH came through a narrow passage during the stretch run to close courageously. BATAILLE was outrun. BOSTON IDLE raced very green.

SECOND RACE—Six furlongs. Purse, $800. For maiden 3-year-olds. Start good from gate. Won driving; place, same. Went to post at 3:00. Off at 3:06. Winner, W. R. Coe's b. c., by Pompey—Some More. Trained by J. H. Stotler. Value to winner, $625; second, $100; third, $50; fourth, $25. Time, 0:23 2-5, 0:47 3-5, 1:13.

Horses	Wgt.	Post	St.	¼	½	Str.	Fin.	Jockeys	Straight
POMPOSITY	118	3	7	5^{1}½	5^{1}¼	3^{1}	1¼	Bejshak	$4.40
CRACK FLYER	118	4	6	2^{1}½	2^{4}	2^{1}	2^{h}	Workman	2.40
FLYING HOUR	113	8	8	1^{h}	1^{h}	1¼	3^{1}¼	Hanford	13.10
SURETY	118	5	10	9^{2}	8^{2}	5¼	4^{1}	Gilbert	8.10
CRUISING	118	10	4	4^{h}	4½	4^{1}	5¼	Robertson	1.80
MECAT	118	2	9	7½	6^{2}	6½	6^{1}	Haines	216.50
GOLLY	118	1	11	10½	9^{2}	9^{2}	7½	Madeley	63.40
MR. SWIFT	118	9	5	8^{1}	7^{2}	7^{2}	8^{2}	Barnes	*45.30
HOLLAND	118	12	1	3^{3}	3^{ah}	8^{2}	9^{2}	Adams	382.30
ROYAL DURBAR	111	11	2	11^{2}	11^{2}	10^{1}	10^{3}	Malley	305.60
ONCE	118	7	12	12	12	11^{1}	11^{3}	Battista	*
HELPFUL	113	6	3	6^{h}	10½	12	12	Erickson	*

*Field.
Two-dollar mutuels paid—POMPOSITY, $10.80, $4.60, $3.40; CRACK FLYER, $4.40, $3.20; FLYING HOUR, $5.60.
POMPOSITY, favored by the fast early pace, responded stoutly when coming to the outside of the leaders, and continuing stoutly, gained command in the final 50 yards. CRACK FLYER, vigorously ridden to shake off FLYING HOUR, came courageously nearing the finish. FLYING HOUR, rushed hard right from the break, had too much taken out of her and she weakened in the closing furlong while under punishment. SURETY improved his position gradually after being in close quarters in the first half mile. CRUISING was never able to threaten the leaders. MECAT was outrun. GOLLY had good speed after being slow to begin. HOLLAND showed nice speed for a half mile.

THIRD RACE—Six furlongs. Purse, $800; claiming. For 3-year-olds and upward. Start good from gate. Won easily; place, driving. Went to post at 3:35. Off at 3:35½. Winner, B. B. Stable's b. or. br. g. (3), by Carlaris—Gayoso. Trained by H. Jacobs. Value to winner, $625; second, $100; third, $50; fourth, $25. Time, 0:23, 0:46 2-5, 1:11 4-5.

Horses	Wgt.	Post	St.	¼	½	Str.	Fin.	Jockeys	Straight
CHARACTER	115	2	6	4^{1}¼	2^{2}	1½	1^{1}¼	Hanford	$1.00
GLORIFY	100	8	1	1^{1}	1^{2}	2^{2}	2½	Windle	9.50
WISE COUNT	117	6	5	5^{1}¼	6^{2}	3^{1}	3^{2}	Elston	10.10
ILCHESTER	115	4	3	2^{h}	3^{2}	4^{2}	4^{2}	Robertson	3.00
BROAD MEADOWS	117	3	2	3^{1}	4^{h}	5^{3}	5¼	J. Smith	12.60
BURNING FEET	108	7	8	8	8	8	6^{2}	Kacala	23.50
WEST MAIN	108	1	7	7^{1}¼	7^{h}	7^{h}	7^{1}¼	Erwin	333.30
MONEL	112	5	4	6^{h}	5¼	6^{2}	8	Balaski	57.80

Two-dollar mutuels paid—CHARACTER, $4.00, $3.00, $2.40; GLORIFY, $6.60, $3.60; WISE COUNT, $3.80.
CHARACTER, away in slower fashion than usual, went stoutly to reach a forward position, came around his field when moving to the pacemaker, wore GLORIFY down and then drew out steadily approaching the finish. GLORIFY broke in stride, opened up a commanding early lead and displayed good speed until overtaken. WISE COUNT closed full of run after being outrun in the first half mile. ILCHESTER, strongly ridden, tired after five furlongs. BROAD MEADOWS was crowded and pinched back when leaving the back stretch and was unable to recover thereafter. BURNING FEET lacked early speed. MONEL tired gradually after a fast half mile.

FOURTH RACE—Six furlongs. Purse, $1,000; allowances. The Glen Oaks. For 3-year-olds. Start good from gate. Won driving; place, same. Went to post at 4:05. Off at 4:07. Winner, Catawba Farm's b. c. (3), by Omar Khayyam—Alice Foster. Trained by M. Brady. Value to winner, $700; second, $150; third, $100; fourth, $50. Time, 0:23 2-5, 0:46 3-5, 1:11 3-5.

Horses	Wgt.	Post	St.	¼	½	Str.	Fin.	Jockeys	Straight
MR. KHAYYAM	108	1	3	1^{1}	3^{1}	3^{2}	1¼	Mills	†$5.30
TRACE CALL	110	4	6	3¼	2^{1}¼	1^{h}	2^{ns}	Martin	17.80
GOOD ADVICE	109	8	2	2^{h}	1^{h}	2¼	3^{2}	Richards	†
RUSH HOUR	115	2	5	4^{h}	4¼	4^{1}	4¼	Jones	1.10
WISE ANNE	113	3	4	7^{2}	5^{2}	5¼	5^{h}	Gilbert	4.60
OKAPI	108	6	8	8	8	6^{2}	6^{2}	Bellizzi	15.50
ALGERIA	106	7	7	6^{h}	6^{h}	7^{2}	7^{1}¼	J. Smith	10.30
OLD BALDY	110	5	1	5^{2}	7^{2}	8	8	Bejshak	19.20

†Catawba Farm entry.
Two-dollar mutuels paid—MR. KHAYYAM (Catawba Farm entry), $12.60, $6.80, $9.60; TRACE CALL, $20.40, $17.00; GOOD ADVICE (Catawba Farm entry), $9.60.
MR. KHAYYAM, given a breathing spell after the opening quarter mile, closed stoutly when straightened into the home stretch and was up in the final 70 yards. TRACE CALL, a keen factor and showing good speed, wore GOOD ADVICE down, but was not good enough to withstand the winner. GOOD ADVICE, rushed up sharply to assume a brief lead midway of the turn, saved ground thereafter and held on stoutly. RUSH HOUR could not improve his position at any stage. WISE ANNE made a mild bid when rounding the turn. OKAPI was racing strongly at the end. ALGERIA was not persevered with at any stage. OLD BALDY tired early.

FIFTH RACE—One and one-sixteenth miles. Purse, $800; claiming. For 3-year-olds and upward. Start good from gate. Won driving; place, same. Went to post at 4:40. Off at 4:44½. Winner, C. O. Ferguson's b. g. (5), by Under Fire—Princess Adele. Trained by W. H. Denham. Value to winner, $625; second, $100; third, $50; fourth, $25. Time, 0:24, 0:48 2-5, 1:13 2-5, 1:39, 1:45 4-5.

Horses	Wgt.	Post	St.	¼	½	¾	Str.	Fin.	Jockeys	Straight
NIGHT PATROL	118	8	8	9^{h}	9^{2}	6^{2}	4^{2}	1^{1}	Bellizzi	3.30
ROYAL RUFFIN	120	1	11	10^{2}	7½	3^{1}	1^{1}¼	2½	Robertson	2.00
BACKGAMMON	115	3	2	2^{1}	2^{1}	2^{1}	2^{1}	3^{h}	Fallon	5.40
FERVID	115	2	1	1^{1}	1^{2}	1^{1}	3¼	4½	Gilbert	11.50
TRAFFIC JUDGE	115	10	7	7^{2}	6^{h}	4^{h}	5^{1}¼	5^{2}	Kneessi	10.60
FLAMING MAMIE	110	6	4	6^{2}	5½	5^{2}	6^{2}	6^{1}	Cruz	25.80
KILMORE	113	5	12	12	12	12	8^{2}	7^{2}	Whittaker	*42.00
STANDOUT	110	4	3	5^{1}	8^{h}	7½	7^{h}	8^{1}¼	Haines	23.20
CANON LAW	107	11	10	11^{2}	10½	10½	9^{1}	9^{2}	Jones	73.70
TEE OFF	102	7	9	8^{1}¼	11^{1}¼	11^{1}	11^{2}	10^{2}	Fellows	*
REVONAH	108	12	6	4^{h}	4^{1}	8^{1}	10^{1}	11^{2}	Dabson	15.80
FLYER	117	9	5	3^{2}	3^{1}½	9½	12	12	Callahan	*

*Field.
Two-dollar mutuels paid—NIGHT PATROL, $8.60, $4.00, $2.80; ROYAL RUFFIN, $3.40, $2.80; BACKGAMMON, $3.80.
NIGHT PATROL, far back for the first five furlongs, was steered very wide when moving into contention, but closed with belated speed to catch ROYAL RUFFIN inside the final furlong. ROYAL RUFFIN entered contention with a rush, displaced FERVID, and held on stoutly to the end. BACKGAMMON, rated close to FERVID, was racing resolutely in the final drive. FERVID, kept under mild pressure, weakened when the real test came. TRAFFIC JUDGE made a determined effort approaching the home stretch, but faltered thereafter. FLAMING MAMIE had no excuses.

SIXTH RACE—One and one-eighth miles. Purse, $800; claiming. For 4-year-olds and upward. Start good from gate. Won driving; place, same. Went to post at 5:15. Off at 5:17. Winner, B. B. Stable's b. g. (4), by Wildair—Balance. Trained by H. Jacobs. Value to winner, $625; second, $100; third, $50; fourth, $25. Time, 0:23 4-5, 0:48 3-5, 1:14, 1:40 2-5, 1:53 2-5.

Horses	Wgt.	Post	St.	¼	½	¾	Str.	Fin.	Jockeys	Straight
EVEN UP	112	9	10	4½	3^{2}	2^{1}¼	1½	1^{ns}	Coucci	$2.30
BIDEAWEE	103	11	8	2^{1}¼	1^{h}	1^{h}	2^{2}	2^{2}	Kacala	2.30
TAZEWELL	112	12	11	8^{h}	7^{1}¼	7^{2}	3^{h}	3¼	Callahan	5.30
ARUNDEL	107	1	1	7^{h}	6½	4^{h}	4¼	4^{1}	Dabson	54.40
SQUEEZE PLAY	112	2	3	1½	2½	3^{2}	5^{2}	5^{2}	E. Smith	14.10
CATERER	112	5	4	6^{2}	5^{1}	5^{h}	6^{1}¼	6^{h}	Simpson	5.50
DARK AYR	112	3	6	9^{1}	4^{h}	4½	7^{2}	7^{2}	J. Renick	*36.90
LITTLE NAP	112	7	9	10^{1}	10^{1}¼	8^{2}	8^{2}	8^{2}	Dougherty	*
AUSTERLITZ II	112	10	7	5^{1}	9^{1}¼	9^{2}	9^{2}	9^{2}	Sherry	*
BRAD	112	6	5	3^{h}	8^{h}	10^{1}½	10^{1}¼	10^{1}½	Bejshak	462.00
KAFFA	108	8	12	12	12	12	11^{h}	11¼	Passero	348.70
FAIRDALE	115	4	2	11^{2}	11^{2}	11^{2}	12	12	Workman	30.20

*Field.
Two-dollar mutuels paid—EVEN UP, $6.60, $3.00, $2.40; BIDE A WEE, $3.40, $2.40; TAZEWELL, $3.00.
EVEN UP, gained fast when taken to the outside on the back stretch, took a short lead when straightened for the final drive and under severe urging just lasted long enough. BIDE A WEE, rushed hard going to the first turn, followed SQUEEZE PLAY closely while under stiff restraint, took command midway of the back stretch, and came again after losing command. TAZEWELL, taken wide and kept on the outside of his field, finished in determined fashion nearing the finish. ARUNDEL secured racing room on the inside, but could not make up any ground on the leaders during the final drive. SQUEEZE PLAY, steadied early, could not keep pace when vigorously urged. CATERER went well. DARK AYR was rushed through on the inside on the back stretch, but was not good enough. BRAD stopped.

SEVENTH RACE—One and one-eighth miles. Purse, $800; claiming. For 4-year-olds and upward. Start good from gate. Won driving; place, same. Went to post at 5:50. Off at 5:52. Winner, C. C. Smithson's br. g. (4), by General Thatcher—Columbia. Trained by owner. Value to winner, $625; second, $100; third, $50; fourth, $25. Time, 0:23 3-5, 0:48, 1:13 3-5, 1:39 2-5, 1:53.

Horses	Wgt.	Post	St.	¼	½	¾	Str.	Fin.	Jockeys	Straight
GENERAL LEJEUNE	114	3	4	1^{1}	1^{1}¼	1^{1}½	1½	1^{h}	Callahan	$2.50
FLYING MAX	116	1	2	4^{1}	3^{1}	3^{1}	2½	2^{1}	Erickson	7.80
ALCMAN	112	5	3	2½	2^{h}	2^{h}	3½	3^{nk}	J. Renick	27.40
TUFFY G.	112	4	11	10^{1}	9½	5^{1}	4^{2}	4^{1}¼	Munden	8.70
MEANDER	112	10	9	8^{2}	7½	9^{2}	5^{2}	5^{2}	Dabson	50.60
MISS CORINNE	107	2	1	7^{h}	8½	6^{2}	6½	6½	Wholey	8.70
MARCASITE	103	8	7	3^{h}	4^{h}	7^{1}¼	8½	7¼	Kacala	2.60
JAMBALAYA	112	11	6	6^{1}	5^{h}	4½	7½	8^{h}	Adams	17.00
MY FERGUS	112	9	8	5¼	6½	6½	9^{2}	9¼	Dougherty	37.30
ZEMBLA	102	7	10	11^{1}	11¼	11^{1}	10^{1}	10^{1}¼	Cruz	*74.60
GENERAL TOY	107	12	12	12	12	10½	11^{2}	11^{2}	De Wise	*
PEACH BASKET	105	6	5	9^{1}	10^{2}	12	12	12	Tromberio	*

*Field.
Two-dollar mutuels paid—GENERAL LEJEUNE, $7.00, $4.00, $3.20; FLYING MAX, $7.40, $5.20; ALCMAN, $10.40.
GENERAL LEJEUNE, sent to the front, was rated along until leaving the back stretch, responded readily when forced to a drive and holding on gamely just lasted long enough. FLYING MAX, a strong factor in the early stages, was steadily wearing the winner down nearing the finish. ALCMAN, improving greatly, followed close up and finished with good courage. TUFFY G. broke slowly out of hand and made up a great deal of ground. MY FERGUS closed full of run.

Col. Bradley To Run Two In Derby

Boilermaker, Broker's Tip Hold Hopes of Owner.

LOUISVILLE, KY., April 25 (A.P.).—Col. E. R. Bradley is not disappointed at the showing of Broker's Tip and Boilermaker, second and third to Warren, Jr., in a race at Lexington Saturday, and will start them in the Kentucky Derby May 6.

This announcement was made by H. J. Thompson, trainer for Bradley's Idlehour Farm, who said that with a little better racing luck, Broker's Tip probably would have defeated the Calumet Farm colt.

Only injury or illness will keep them from going to the post in the $50,000 added classic, Thompson said, in an attempt to bring Col. Bradley his fourth Derby victory. Thompson trained all three Bradley's winners, Behave Yourself, Bubbling Over and Burgoo King.

Though workouts of Derby eligibles training at the Downs hold the center of attention here, there is wide speculation concerning what horses will be shipped here from the East for the blue ribbon event.

W. R. Coe's Ladysman, winter book favorite, and other leading contenders, are expected to start leaving Maryland and other Eastern training quarters Sunday.

Meanwhile, stables are arriving daily from Lexington, where the race meeting closed last week, and handlers are fitting them for preliminary racing tests during the first week of the Downs meeting, which begins Saturday. The Derby will be raced the following Saturday.

HAVRE DE GRACE ENTRIES.

(Associated Press.)

FIRST RACE—Four and one-half furlongs; purse, $800; claiming; for 2-year-old maidens (foaled in Maryland).

1 †Toytime	113	6 *Dreel	111
2 Standing Room	116	7 †Campagna	113
3 ‡Bing Crosby	116	8 †In Clover	113
4 ‡Owen Martinez	116	9 Taunton	116
5 Mon Nuage	113		

†S. W. Labrot entry.
‡E. K. Bryson entry.

SECOND RACE—Six furlongs; purse, $800; claiming; for 3-year-olds.

1 *Lord Raglan	110	8 *Snaplock	112
2 Rock Coventry	115	9 *Briar Blue	115
3 *Octaroro	110	10 †Crapshooter	115
4 Broadway Sun	115	11 Star Porter	118
5 Boy Crazy	110	12 Don Guzman	115
6 †Walter H.	115	13 Levaal	115
7 Sun Alley	115	14 *Cattail	110

†W. N. Adrians and H. Jacobs entry.

THIRD RACE—One mile and 70 yards; purse, $800; claiming; for 3-year-olds and upward, fillies and mares.

1 Bubola	113	10 Manya	106
2 Millefiore	113	11 *Everfair	101
3 *Lady Glasgow	101	12 Primeval	113
4 Brown Sinner	113	13 *Lucky Racket	108
5 Donna Linda	108	14 *Boscobel	113
6 *Happen	111	15 Bannach Lath	109
7 Toy Town	103	16 *Ima Queen	108
8 Skirt	113	17 Just Remember	103
9 *Chloedair	103	18 *Dark Mist	108

FOURTH RACE—Four and one-half furlongs; purse, $7,500 added; the Aberdeen Stakes; for 2-year-olds.

1 Wise Daughter	116	12 Border King	117
2 Impromptu	117	13 §Aunt Flor	114
3 Sun Abbot	117	14 Stimulaw	114
4 Rebel Yell	117	15 ‖Running Heel	117
5 ‡Brown Jack	117	16 Early Light	114
6 Race Street	117	17 Pharatime	119
7 ‖Thoughtless	114	18 *Xerseis	117
8 Slapdash	116	19 †Fog Bound	117
9 ‡K.'s Minstrel	117	20 Saunter	117
10 §Bonanza	117	21 †Piety	114
11 †Roustabout	117	22 ¶Stand Pat	117

†C. V. Whitney entry.
‡G. D. Widener entry.
§William Ziegler, Jr., and Middleburg Stable entry.
‖Sage Stable and Mrs. Parker Corning entry.
¶Leslie E. Keifer entry.

FIFTH RACE—One mile and 70 yards; purse, $1,000; allowances; for 3-year-olds.

1 †Dark Law	106	6 Crowning Glory	112
2 The Darb	115	7 Repaid	112
3 Gold Basis	103	8 †Sun Apollo	106
4 Kerry Patch	115	9 Utopian	108
5 Sarada	112		

†Willis Sharpe Kilmer entry.

SIXTH RACE—One and one-sixteenth miles; purse, $1,000; allowances; for 3-year-olds and upward.

1 Action	106	5 Springsteel	110
2 Glastonbury	106	6 Dark Secret	115
3 Kakapo	101	7 Sweeping Light	110
4 Caesar's Ghost	104		

SEVENTH RACE—One and one-quarter miles; purse, $800; claiming; for 3-year-olds and upward.

1 Ming Sun	113	10 Politen	113
2 Kneehigh	108	11 Verity Ballot	108
3 Astrakhan	108	12 Matadi	113
4 Afro American	113	13 Dunair	105
5 Fair Judge	113	14 Tuffy G.	113
6 Mainsheet	108	15 Searington	113
7 Syriac	113	16 Tarnish	108
8 Redivivus	113	17 Shantung	113
9 Oregon Fir	113	18 Garlic	113

*Apprentice allowance claimed.
Weather, clear; track, fast.

The Morning Line

AT HAVRE DE GRACE.

FIRST RACE.

†Toytime	6-5	†Campagna	6-5
Standing Room	15-1	†In Clover	6-5
‡Bing Crosby	6-1	Taunton	6-1
Mon Nuage	20-1	‡Owen Martinez	6-1
Dreel	8-1		

†S. W. Labrot entry.
‡E. K. Bryson entry.

SECOND RACE.

Lord Raglan	20-1	Briar Blue	20-1
Rock Coventry	8-1	†Crapshooter	3-1
Broadway Sun	20-1	Star Porter	8-1
Boy Crazy	20-1	Don Guzman	15-1
†Walter H.	3-1	Levaal	6-1
Sun Alley	6-1	Cattail	6-1
Snaplock	3-1	Octaroro	15-1

†W. N. Adrians and H. Jacobs entry.

THIRD RACE.

Bubola	8-1	Everfair	20-1
Millefiore	20-1	Primeval	20-1
Brown Sinner	20-1	Lucky Racket	6-1
Donna Linda	20-1	Boscobel	2-1
Happen	5-2	Bannach Lath	15-1
Toy Town	15-1	Ima Queen	15-1
Skirt	20-1	Just Remember	20-1
Chloedair	20-1	Dark Mist	20-1
Manya	4-1	Lady Glasgow	20-1

FOURTH RACE.

Wise Daughter	3-1	§Aunt Flor	3-1
Impromptu	20-1	Stimulaw	20-1
Rebel Yell	20-1	‖Running Heel	15-1
‡Brown Jack	6-1	Early Light	10-1
Race Street	15-1	Pharatime	20-1
‖Thoughtless	20-1	*Xerseise	15-1
Slapdash	4-1	†Fogbound	8-1
‡King's Minstrel	6-1	Saunter	20-1
§Bonanza	3-1	†Piety	8-1
†Roustabout	8-1	¶Stand Pat	20-1
Border King	—	Sun Abbot	20-1

†C. V. Whitney entry.
‡G. D. Widener entry.
§William Zickler and Middleburg Stable entry.
‖Sage Stable and Mrs. P. Corning entry.
¶L. E. Keiffer entry.

FIFTH RACE.

†Dark Law	10-1	Repaid	5-2
The Darb	8-1	†Sun Apollo	10-1
Kerry Patch	4-1	Utopian	15-1
Sarada	6-1	Gold Basis	20-1
Crowning Glory	3-1		

†Willis Sharpe Kilmer entry.

SIXTH RACE.

Action	15-1	Dark Secret	9-5
Glastonbury	15-1	Sweeping Light	20-1
Caesar's Ghost	6-1	Kakapo	20-1
Springsteel	4-1		

SEVENTH RACE.

Ming Sun	12-1	Verity Ballot	20-1
Kneehigh	5-1	Matadi	6-1
Afro American	15-1	Dunair	20-1
Fair Judge	20-1	Tuffy G.	6-1
Mainsheet	20-1	Searington	20-1
Syriac	3-1	Tarnish	12-1
Redivivus	20-1	Shan Tung	20-1
Oregon Fir	20-1	Garlic	4-1
Politen	12-1	Astrakhan	20-1

Colonial Nine Ready for Opener

Elaborate Rites for Tomorrow Night's Delaware Game.

GEORGE WASHINGTON UNIVERSITY will open its baseball season in big-league style tomorrow night at Griffith Stadium, with notables of national, civic and fraternal life helping the Colonials usher in the first nocturnal baseball ever attempted in college circles. University of Delaware will oppose Coach E. K. Morris' team.

With Dr. Luther H. Reichelderfer, president of the District Board of Commissioners, throwing out the first ball, the array of dignitaries who will grace the boxes adjacent to the Colonial dugout will present the picture of opening day with major leaguers.

The inaugural ceremonies also include a series of field drills by uniformed bodies of Almas Temple, Nobles of the Mystic Shrine, and a brief address by William Montgomery, president of the National Capital Civic Fund, for whose benefit this and other G. W. night attractions have been scheduled. The ball park public address system will carry Mr. Montgomery's remarks to all corners of the stadium as well as an introductory talk by "Radio Joe" Kaufman, well-known local broadcaster.

Game Under Way At 8 O'Clock.

Music for the occasion will be furnished by the crack 55-piece George Washington University Band, which has been diligently rehearsing for the last several weeks. The Almas Temple Arab Patrol and Drum Corps will perform in a "Shrine Night" celebration from 7 until 8 o'clock, at which time the ball game will get under way on the impetus of Commissioner Reichelderfer's good right-arm toss.

An elaborate card of special attractions has been arranged for the entire G. W. schedule. Entertainment running the gamut from vocal concerts to relay racing will spice the Colonials' 12 arc-light engagements.

On Friday night the extra attraction will consist of amateur boxing which will be conducted by the District Association of the Amateur Athletic Union in conjunction with the G. W. athletic department. The boxing and ball game, in which G. W. and Delaware will clash again, will be offered the public free of charge.

NORTHEAST BOYS CLUB BOUTS

Harry Dawn, of Northeast Boys Club, won a thrilling three-round decision from Dutch Hagner, of Georgetown Boys Club in the feature bout of the boxing card at Northeast Boys Club last night. They fought in the 135-pound class.

Nine other bouts were on the program.

CANOE MEETING FRIDAY.

The Delaware-Chesapeake Division of the American Canoe Association will hold an open meeting at the Potomac Boat Club Friday at which the racing program for the impending season will be discussed. The national championship races will be held at Chicago August 5 and 6. The local paddlers will compete in four 3-mile races held at intervals of every two weeks in starting the season.

MARKETMEN WIN.

S.W. Mkt.	AB	H	O	A	Swift Co.	AB	H	O	A
N.Don'n,1b	3	0	4	0	Lamp,lf	3	1	4	0
Gibson,1b	0	0	3	0	Somner,1b	3	1	5	1
McDo'd,3b	3	1	2	2	Cooper,2b	3	0	1	2
Miller,ss	3	0	2	3	Fagg,3b	3	0	0	1
McC'key,lf	3	1	1	0	Dolan,rf	2	0	2	0
Dyson,rf	2	1	0	0	Capps,ss	3	1	2	3
Palmer,cf	2	1	2	0	Michael,p	1	1	1	1
McGee,cf	1	0	0	0	Spruill,p	1	0	0	1
Padgett,c	1	1	4	1	Greer,cf	3	1	2	0
Pohl,p	3	1	2	1	Eagan,c	3	0	4	1
D Don'n,2b	3	0	1	2					
Totals	24	6	21	9	Totals	25	5	21	10

S. W. Market 1 0 0 2 0 1 0—4
Swift Co. 0 2 0 0 0 0 0—2

Runs—McDonald, McConkey, Dyson, Palmer, Capps, Mitchell. Runs batted in—Greer (2), Palmer, Padgett, McDonald, Miller. Errors—Capps, Cooper, McDonald. Two-base hits—Palmer, Padgett, Somner. Stolen bases—McConkey, Palmer. Sacrifice—McGee. Double play—Palmer to N. Donaldson.

TANFORAN RESULTS.

(Associated Press.)

FIRST—Spreckels course; purse, $500; for maiden 3-year-olds; claiming.
Ermak, 115 (G. Smith) 109.40 24.40 14.00
Beautiful Bells, 105 (Springer 4.20 3.80
Luvor, 110 (H. Grayson) 8.20
Playstone, Parley Vous, Sandy Hills, Regrebtan, Remle, Farewell France, Shortage, Lumillion and Golden Cliff also ran.

SECOND—Spreckels course; purse, $400; Time, 1:13 2-5 for 4-year-olds and upward; claiming.
Cerveza, 116 (Simmons) 24.80 9.80 6.80
Witeon, 116 (F. Springer) 3.40 2.80
Chub, 116 (H. Grayson) 3.60
Forty Niner, Boottop, King Caress, Nuve Alta, Hit The Deck, Serra, Watermark also ran. Time, 1:12 2-5.

THIRD—Spreckels course; purse, $500; for fillies and mares, 3-year-old and upward; claiming.
Singing River (Springer) 4.60 3.00 2.40
Anapola, 103 (J. Longden) 4.60 3.00
Miss Cheyenne, 110 (D. McCune) 3.20
Happy Knot, La Wanda, Shasta Star also ran. Time, 1:11.

FOURTH—Spreckels course; purse, $500; for 3-year-olds; claiming.
Hidden Gold, 107 (Humphries) 6.80 2.60 2.20
Al Jolson, 110 (F. Springer) 2.60 2.20
Snorky, 107 (L. Bernius) 2.80
Linden Tree, Metaurus, Beeson also ran. Time, 1:11 2-5.

FIFTH—One and one-sixteenth miles; purse, $500; claiming; 3-year-olds and upward.
Bouthard, 94 (Springer) 4.00 2.80 2.40
Bonny Grafton, 100 (Bernius) 3.20 3.00
Belgian Lass, 99 (Lowry) 3.00
Prefer, Porternesia, Mopeco, Quiver also ran. Time, 1:47 3-5.

SIXTH—Mile and 70 yards; purse, $400; claiming; 4-year-olds and upward.
Isleton, 105 (Springer) 9.40 3.80 3.60
Zuthen, 110 (Baker) 8.00 4.60
Homewood, 110 (Pollard) 5.20
Sakura, Twinkle Star, Orphan Hills, Before, Mary O'Scotland, Jay Walker, Old Times, Chosen Pal, Afridi also ran. Time, 1:46 4-5.

SEVENTH—Mile and 70 yards; purse, $400; claiming; 4-year-olds and upward.
Bubscy C., 105 (Longden) 37.80 10.40 7.80
Fortune's Favorite, 110 (P'lard) 3.60 2.80
Rufe M'Clain, 110 (Smith) 5.00
Heroakra, Djodoro, Royal Duke, Billy Doran, Salty, Frank D., Joe McCord also ran. Time, 1:47 1-5.

Golf Winner Awarded Trophy

Mrs. J. F. Powell, of Manor Golf Club, shown receiving silver plate from Capt. Watson Miller for winning the Phyllis Keeler Miller Memorial tournament at Washington Golf and Country Club yesterday. They are standing near the memorial erected as a tribute to Capt. Miller's wife, who had been prominent in District women's golf circles.

RAJAH HELPS CARDS BEAT PIRATES

Hallahan Wins Third Game of Season; Score Is 10-3.

ST. LOUIS, April 25 (A.P.).—Inspired by the presence of Rogers Hornsby, their former manager, at second base after an absence of six years, the St. Louis Cardinals won the final game of the series from the Pittsburgh Pirates today, 10 to 3. It was the third victory in three starts for Bill Hallahan, southpaw.

Hornsby, who has been bothered by a heel injury which was slow to heal, showed fairly good speed. The rajah got one hit, a single in the fifth with the bases filled. Hornsby started a double play in the first.

Frankie Frisch, shifted from second to short, handled seven chances without an error. He and Watkins poled homers, each with a man on.

Pittsburgh	AB	H	O	A	St. Louis	AB	H	O	A
L.Waner,lf	5	1	3	0	Orsatti,cf	4	1	1	0
L'strom,cf	2	1	2	0	Watkins,rf	4	2	2	0
P.Waner,rf	3	1	1	0	Frisch,ss	5	2	2	5
Traynor,3b	4	2	0	0	Collins,1b	4	1	15	1
Suhr,1b	4	0	8	0	Hornsby,2b	3	1	1	5
V'ghan,ss	4	1	5	2	Medwick,lf	2	2	1	0
Piet,2b	4	0	0	5	Martin,3b	4	1	0	4
Finney,c	4	3	5	0	J.Wilson,c	4	0	4	0
Swetonic,p	1	0	0	2	Hallahan,p	4	0	1	2
Kremer,p	0	0	0	0					
Birkofer,p	0	0	0	1					
*Young	1	0	0	0					
†Brubba'r	1	0	0	0					
‡Comor'ky	1	0	0	0					
Totals	34	9	24	10	Totals	34	10	27	17

*Batted for Swetonic in the fifth.
†Batted for Kremer in the seventh.
‡Batted for Birkofer in the ninth.

Pittsburgh 2 0 0 0 1 0 0 0 0—3
St. Louis 2 0 0 2 4 2 0 0 x—10

Runs—L. Waner, Lindstrom (2), Orsatti, Watkins (3), Frisch (2), Collins, Hornsby, Medwick, Martin. Error—Suhr. Runs batted in—Traynor (2), Watkins (2), P. Waner, Hornsby, Medwick (2), J. Wilson, Frisch (2), Hallahan (2). Two-base hit—Medwick. Three-base hit—P. Waner. Home runs—Watkins, Frisch. Stolen base—Watkins. Sacrifice—P. Waner. Double play—Hornsby to Frisch to Collins. Left on bases—Pittsburgh, 7; St. Louis, 5. First base on balls—Off Swetonic, 3; off Kremer, 1; off Birkofer, 1; off Hallahan, 2. Struck out—By Kremer, 1; by Birkofer, 1; by Hallahan, 5. Hits—Off Swetonic, 4 in 4 innings; off Kremer, 6 in 2 inninngs; off Birkofer, 0 in 2 innings. Losing pticher—Swetonic. Umpires—McGrew, Moran and Reardon. Time of game—1 hour 48 minutes.

Giants Win Second From Dodgers, 8 to 2

New York, April 25 (A.P.).—Mel Ott's batting and Hal Schumacher's pitching combined to give the Giants their second straight victory over the Brooklyn Dodgers, 8 to 2, today.

Schumacher hurled a five-hit game and lost a shutout through Danny Taylor's homer after Stripp's single in the third. The Giants slaughtered Watson Clark in the first two innings to score seven runs.

Brooklyn	AB	H	O	A	New York	AB	H	O	A
Stripp,3b	4	1	1	1	Davis,cf	5	2	0	0
Taylor,cf	2	1	1	0	Critz,2b	4	1	0	7
O'Doul,lf	4	0	6	0	Ott,rf	4	2	1	0
Freder'k,rf	4	0	1	0	Peel,lf	4	2	1	0
Wright,ss	2	1	0	4	Leslie,1b	3	1	17	2
Jordan,ss	1	1	0	1	Vergez,3b	4	1	0	3
C'nello,2b	4	0	1	2	Mancuso,c	4	2	5	1
B'nette,1b	3	0	7	0	J.Ryan,ss	4	0	2	4
Heimach,p	0	0	0	0	Schuma'r,p	4	1	1	2
*Wilson	1	0	0	0					
Sukef'th,c	1	0	4	1					
Blue,1b	1	0	2	0					
Clark,p	0	0	0	0					
W.Ryan,p	2	0	0	0					
Outen,c	1	1	1	0					
Totals	30	5	24	9	Totals	36	12	27	19

*Batted for Heimach in ninth.

Brooklyn 0 0 2 0 0 0 0 0 0—2
New York 4 3 0 0 0 1 0 0 x—8

Runs—Stripp, Taylor, Davis (2), Critz, Ott, Peel, Leslie, Vergez, Schumacher. Errors—Stripp, O'Doul, Wright. Runs batted in—Leslie, Mancuso, Ott (4), Taylor (2). Two-base hits—Mancuso, Outen. Home runs—Ott, Taylor. Stolen base—Davis. Double plays—Critz to J. Ryan to Leslie, Wright to Cuccinello to Bissonette. Leslie to J. Ryan to Leslie. Left on bases—New York, 7; Brooklyn, 5. First base on balls—Off W. Ryan, 2; off Schumacher, 4; off Heimach, 1. Struck out—By Clark, 2; by Schumacher, 6; by W. Ryan, 2. Hits—Off Clark, 8 in 1 1-3 innings; off W. Ryan, 4 in 5 2-3 innings; off Heimach, 0 in 1 inning. Losing pitcher—Clark. Umpires—Pfirman, Barr and Quigley. Time of game—One hour 52 minutes.

CLINT BROWN DEFEATS HADLEY

Takes Third of Year as Indians Beat Browns, 4-1.

CLEVELAND, April 25 (A.P.).—Catcher Frankie Pytlak, starting his first game of the season for the Indians, picked out the seventh inning to make his first hit—a home run—and give Cleveland a 4 to 1 victory over St. Louis today.

Pytlak's long drive brought two runners in and broke up a pitching duel between Bumps Hadley and Clint Brown. An error by Cissell helped St. Louis score its lone run in the third and spoil a shutout for Brown. It was the third victory, however, for the big right-hander in as many starts.

St. Louis	AB	H	O	A	Cleveland	AB	H	O	A
Schar'n,3b	4	2	2	2	Porter,rf	4	1	3	0
West,cf	4	2	2	0	Burnett,ss	4	0	1	2
Reynolds,lf	4	2	3	0	Averill,cf	4	1	1	0
C'pbell,rf	4	0	0	0	Cissell,2b	4	0	2	4
Ferrell,c	4	0	2	0	Vosmik,lf	4	1	3	0
Burns,1b	3	0	12	0	Boss,1b	3	1	12	0
Storti,2b	3	0	0	2	Kamm,3b	3	2	1	3
Levey,ss	3	0	3	6	Pytlak,c	3	2	4	2
Hadley,p	1	0	0	1	Brown,p	3	0	0	3
*Garms	1	1	0	0					
Gray,p	0	0	0	1					
Totals	31	7	24	12	Totals	30	8	27	14

*Batted for Hadley in the eighth.

St. Louis 0 0 1 0 0 0 0 0 0—1
Cleveland 0 1 0 0 0 0 3 0 x—4

Runs—Levey, Cissell, Boss, Kamm, Pytlak. Error—Cissell. Runs batted in—Pytlak (3), Kamm, West. Two-base hit—Kamm. Home run—Pytlak. Stolen base—Cissell. Sacrifice—Hadley. Double plays—Levey to Burns; Kamm to Cissell to Boss; Gray to Levey to Burns. Left on bases—St. Louis, 4; Cleveland, 3. First base on balls—Off Hadley, 1. Struck out—By Hadley, 2; by Brown, 1. Hits—Off Hadley, 6 in 7 innings; off Gray, 2 in 1 inning. Losing pitcher—Hadley. Umpires—McGowan, Ormsby and Summers. Time of game—1 hour 28 minutes.

Phillies Take Easy Game From Braves

Philadelphia, April 25 (A.P.).—Led by Dick Bartell, peppery shortstop, who hit Boston pitching for 4 doubles in 4 times at bat, the Phillies scored an easy 7-1 triumph over the Boston Braves today.

Ed. Holley, making his first start, limited Boston to 9 scattered hits. Wally Berger's home run in the center field bleachers was the only tally made off his delivery.

Boston	AB	H	O	A	Phila.	AB	H	O	A
M'nville,2b	3	0	5	1	Fullis,cf	4	0	2	0
‡Schul'ch	1	0	0	0	Bartell,ss	4	4	1	5
Wright,2b	1	1	1	0	Klein,rf	3	2	4	0
Clark,lf	4	1	2	0	Hurst,1b	4	2	12	0
Urb'ski,ss	4	2	0	4	Lee,lf	4	1	1	0
Jordan,1b	4	0	7	1	Davis,c	4	2	4	0
Berger,cf	4	1	1	0	Finn,2b	4	0	2	2
Hogan,c	4	0	5	2	Warner,3b	4	0	1	3
Worth'n,rf	4	3	2	0	Holley,p	2	1	0	1
Gysel'n,3b	3	1	1	3					
F'khouse,p	1	0	0	0					
*Moore	1	0	0	0					
F'lenstein,p	0	0	0	1					
†Zachary	1	0	0	0					
Mangum,p	0	0	0	0					
§Knothe	1	0	0	0					
Totals	36	9	24	12	Totals	33	12	27	11

*Batted for Frankhouse in fourth.
†Batted for Fallenstein in seventh.
‡Batted for Maranville in seventh.
§Batted for Mangum in ninth.

Boston 0 0 0 1 0 0 0 0 0—1
Philadelphia 1 0 4 1 0 1 0 0 x—7

Runs—Berger, Bartell (2), Klein, Lee, Davis, Warner, Holley. Errors—Urbanski (2), Worthington. Runs batted in—Klein (2), Davis (2), Berger, Bartell. Two-base hits—Urbanski, Bartell (4), Davis, Clark, Klein, Worthington (2), Holley. Home runs—Davis, Berger. Sacrifice hit—Holley. Double play—Urbanski to Maranville to Jordan. Left on bases—Boston, 10; Philadelphia, 4. First base on balls—Off Holley, 2; off Fallenstein, 1. Struck out—By Frankhouse, 3; by Holley, 3. Hits—Off Frankhouse, 8 in 3 innings; off Fallenstein, 3 in 3 innings; off Mangum, 1 in 2 innings. Losing pitcher—Frankhouse.

Cubs Beaten by Reds On Bottomley Homer

Cincinnati, April 25 (A.P.).—Jim Bottomley's third home run of the season gave the Cincinnati Reds another victory over the Chicago Cubs today, 5 to 3.

Chicago	AB	H	O	A	Cincinnati	AB	H	O	A
Demaree,cf	4	1	3	0	Gr'tham,2b	2	0	1	5
W.Her'n,2b	4	0	4	3	M'rissey,3b	4	2	0	1
F.Her'n,rf	2	1	0	0	B'tomley,1b	4	2	12	2
Steph'n,lf	3	2	2	0	Lombardi,c	3	0	2	2
English,3b	4	1	0	3	Moore,cf	3	2	4	0
Grimm,1b	4	0	10	2	Roettger,lf	3	0	1	0
Koenig,ss	4	0	3	3	Rice,rf	4	2	3	0
Hartnett,c	3	2	2	1	Durocher,ss	4	0	3	2
*Hack	0	0	0	0	Frey,p	1	0	0	0
Yerkes,p	0	0	0	1	‡Lucas	1	1	0	0
†Hendrick	1	0	0	0	§Douthit	0	0	0	0
Malone,p	2	0	1	1	Kolp,p	2	0	1	1
Campbell,c	2	0	0	0					
Totals	33	7	24	14	Totals	31	9	27	13

*Ran for Hartnett in the seventh.
†Batted for Yerkes in the ninth.
‡Batted for Frey in the fifth.
§Ran for Lucas in the fifth.

Chicago 2 0 1 0 0 0 0 0 0—3
Cincinnati 1 0 0 0 3 0 0 1 x—5

Runs—F. Herman (2), Stephenson, Grantham, Morissey, Bottomley, Moore, Douthit. Errors—Demaree, Grantham. Runs batted in—English, Stephenson, Bottomley (4). Two-base hits—F. Herman, Lucas, Rice. Home run—Bottomley. Stolen base—Stephenson. Sacrifice—Roettger. Double plays—Grantham to Durocher to Bottomley; Durocher to Grantham to Bottomley; W. Herman to Grimm. Left on bases—Chicago, 5; Cincinnati, 7. First base on balls—Off Frey, 1; off Kolp, 3; off Yerkes, 1. Struck out—By Malone, 1; by Frey, 1; by Kolp, 1. Hits—Off Malone, 7 in 5 innings; off Yerkes, 2 in 3 innings; off Frey, 5 in 5 innings; off Kolp, 2 in 4 innings. Hit by pitched ball—By Malone, 3 (Grantham, Lombardi, Moore). Winning pitcher—Frey. Losing pitcher—Malone.

Mrs. Powell Wins Golf Crown

Has Net Score of 79; Three Are Tied for Runner-Up.

MRS. J. F. POWELL, of Manor, yesterday captured her first major District championship by turning in a low net score of 79 to win the Phyllis Keeler Miller Memorial tournament on the Washington Golf and Country Club Course from a field of 125 of the best feminine players in this section.

Mrs. Powell, who won a number of important events down in Florida, before taking up residence in Washington, shot a medal score of 97, and had an eighteen handicap. She succeeds Mrs. A. S. Gardiner, of Columbia, as champion.

So keen was the struggle for runner-up honors that when the battle ended late in the afternoon, Mrs. L. B. Platt, of Chevy Chase; Mrs. Catherine May, of Kenwood, and Mrs. W. E. Hall, of Washington, had tied with a net of 82 each. Mrs. Platt had 96 to 14, Mrs. May, 98 to 16, and Mrs. Hall, 95 to 13.

Par Tied for Low Gross Honors.

A deadlock for low gross honors also resulted between Mrs. H. B. Quinter, of Columbia, and Miss Virginia Williams, Congressional champion, who turned in cards of 95 for the 18-hole round.

Mrs. Jerome Meyer, Woodmont star, clicked off a 96 medal, as did Mrs. R. W. Orr, of Congressional.

Following the tournament, Capt. Watson Miller, standing beside the beautiful memorial erected in honor of his wife, presented the silver plate, emblematic of the championship, to Mrs. Powell. Capt. Miller was introduced by Miss Elizabeth C. Harris, president of the District of Columbia Women's Golf Association.

Play-Off Set Next Week.

The play-off for other prizes will be held next week.

Results of those who turned in scores:

Mrs. Frank R. Keefer (Chevy Chase), 108—14—94; Mrs. Douglas Tschiffely (Wash.), 106—18—88; Mrs. C. H. Merillat (Wash.), 110—18—92; Mrs. Catherine May (Kenwood), 98—16—82; Mrs. J. E. Davis (Army-Navy), 102—14—88; Mrs. L. G. Pray (Manor), 97—11—86; Mrs. Chester Morrill (Kenwood), 116—18—98; Mrs. Marion Snow (Manor), 125—18—107; Mrs. J. H. Simons (Manor), 105—14—91; Mrs. C. P. Medley (Indian Spring), 105—14—91; Mrs. J. F. Powell (Manor), 97—18—79; Mrs. R. W. Orr (Congressional), 96—12—84; Mrs. J. M. Jester (Kenwood), 107—18—89; Mrs. R. H. Lee (Army-Navy), 106—15—91; Mrs. F. W. Bradbury (Wash.), 111—18—93; Mrs. Robert Lacey (Kenwood), 113—18—95; Mrs. E. E. Schrodel (Manor), 98—13—85.

Mrs. B. W. Luscomb (Army-Navy), 100—11—89; Mrs. C. B. Stewart (Wash.), 109—18—91; Mrs. J. H. Wooten (Wash.), 108—18—90; Mrs. W. E. Hall (Wash.), 95—13—82; Mrs. M. Hickey (Congressional), 114—18—96; Mrs. E. M. Amick (Columbia), 113—18—95; Mrs. Ken Brooks (Columbia), 118—18—100; Miss M. Haskell (Kenwood), 111—18—93; Mrs. C. B. desJardines (Congressional), 109—18—91; Mrs. J. H. Powell (Wash.), 123—18—105; Mrs. H. B. Quinter (Columbia), 95—9—86; Mrs. L. B. Platt (Chevy Chase), 96—14—82; Mrs. R. C. Jones (Army-Navy), 103—17—86.

Mrs. L. P. Prichard (Chevy Chase), 102—14—88; Mrs. Jerome Meyer (Woodmont), 96—9—87; Miss Louise Claytor (Chevy Chase), 106—14—92; Mrs. F. J. Kennedy (Indian Spring), 115—18—97; Mrs. A. B. Moore (Wash.), 124—18—106; Mrs. Richard Dunbar (Indian Spring), 109—17—92; Mrs. R. N. Sutton (Wash.), 108—16—92; Mrs. Theodore Peyser (Woodmont), 102—15—87; Mrs. K. S. Masten (Wash.), 101—16—85; Mrs. E. C. Scott (Manor), 113—18—95; Mrs. David McPherson (Manor), 112—18—94; Mrs. Otto Thacker (Wash.), 107—18—89; Mrs. H. A. Knox (Congressional), 97—11—86; Mrs. J. F. Dowdall (Congressional), 99—10—89; Miss Virginia Williams (Congressional) 95—12—83.

RACING SELECTIONS

TANFORAN.
(For fast track.)
1—Rahway, Veruzza, Referee.
2—Scotland Blues, Hildur Rock, Chatwink.
3—Waiemi, Leano, Dealer.
4—Sarazen II, French Money, Golden State.
5—Bahamas, Dis Dat, Loversall.
6—Leyland, San Clemente, Old Tuck.
7—Speedy Al, Montanaro, Luke Jr.
8—Tommie Kirnan, Fair Orb, Voltear.
Best bet—Bahamas.
—Louisville Times (A.P.).

RACES TODAY
Havre de Grace
ABERDEEN STAKES
$7,500 ADDED
SIX OTHER RACES
Special Penna. R. R. train leaves Union Station 12:05 P. M., direct to track. Eastern Standard Time. Railroad Fare—Round Trip, $3.40.
FIRST RACE AT 2:30 P. M.

EVEN UP WON $6.60
The price was short. I expected a $15.00 mutuel. Monday as you know I gave
WAR STRIPES WON $11.60
Other winners in the past five days are SWIVEL $6.80 BRIGHT BIRD $20.40 McGONIGLE $11.20 POMPOSO 6.00 ACAUTAW $27.20 MY RECORD READS 7 WINNERS, 1 SECOND, 1 THIRD, 1 ALSO RAN in 10 horses released. Men, this record speaks for itself. I have two more good ones today that you simply can't afford to miss. You will have only yourself to blame if you are not plenty winner tonight. You can win just as easily as the other fellow and you should start RIGHT NOW. Call Met. 8198 for delivery service. Sold at
Eddie's Smoke Shop, 503 12th St.

NIGHT PATROL WON $8.60
Was EDDIE'S BIG $5 WIRE Yesterday.
PLUTARCH WON $8.40
Was EDDIE'S BIG $5 WIRE Monday.
Plutarch $15.20 Finite $12.60
Were EDDIE'S two Big Winners Saturday.
BRIGHGT BIRD WON $20.40
Was EDDIE'S $10 SPECIAL last Friday. FIVE WINNERS out of eight horses, and all at sweet prices. We pay Owners and Trainers $200.00 a Winner. It pays to get THE BEST. FOR TODAY we have TWO WINNERS. One is a cut-and-dried affair that you never hear about until the race is over. Our other winner has outworked his own shadow in private and the stable is down hook, line and sinker. TODAY we will sell both horses for ONLY $5.00. It is your opportunity to win a big bet. Call MET. 8198 for free delivery service.
Eddie's Smoke Shop, 503 12th St.

HAVRE DE GRACE
SPECIAL
Today.
2 Good Horses and Reduced Rates
$2.25 Round Trip.
De Luxe Coaches leaving daily from our Terminal, 1419 North Capitol St., between O and P Sts.
Downtown—leave from vacant lot on Eye St. N.W. bet. 13th and 14th Sts.
11:00 A. M.
FREE Hall taxi anywhere in first zone; we pay fare at our terminal only.
FREE Park your car in our garage until you return.
JAMES IS STILL ON THE JOB
Phone Potomac 4811.

THE POST'S CONSENSUS AT HAVRE DE GRACE

The following consensus has been compiled by The Post from the selections of the leading handicappers of the turf. The figures show how the selections were rated.

CONSENSUS OF LEADING HANDICAPPERS

First race	Second race	Third race	Fourth race	Fifth race	Sixth race	Seventh race
Toytime (33)	Crap Sh'ter (25)	Boscobel (31)	W. Daughter (22)	Sarada (18)	Dark Secret (35)	Kneehigh (34)
Dreel (11)	Cattail (19)	Happen (25)	Slap Dash (18)	Repaid (18)	Sweep. Light (11)	Matadi (17)
In Clover (10)	Boy Crazy (6)	Manya (7)	Bonanza (16)	Crown. Glory (9)	Springsteel (9)	Garlic (10)

BENNINGS, WASHINGTON POST

Toytime	Crap Shooter	Boscobel	Bonanza	Sarada	Dark Secret	Kneehigh
Taunton	Snaplock	Happen	Wise Daughter	Repaid	Springsteel	Matadi
Dreel	Sun Alley	Manya	Stand Pat	Crown Glory	Sweep. Light	Syriac

LOUISVILLE TIMES, ASSOCIATED PRESS

No selections	Crap Shooter	Boscobel	Slapdash	Kerry Patch	Action	Kneehigh
	Boy Crazy	Manya	Roustabout	Repaid	Springsteel	Garlic
	Sun Alley	Happen	Race Street	Sarada	Glastonbury	Matadi

EASTERN SHUTS OUT ROOSEVELT, 4 TO 0

Only 11 Hits Are Made In Game

J. Mills and Fradin Only Men Getting More Than One.

Cleary Allows Six Bingles, Baroni Gives Five.

By LEWIS F. ATCHISON.

EXHIBITING a brand of baseball not seen on a high school field since the halcyon days of nearly a decade ago, Eastern and Roosevelt opened the 1933 interhigh school championship series yesterday, Eastern winning by a score of 4-0. A small but enthusiastic crowd witnessed the proceedings.

Exercising his prerogative as chief of the Eastern board of strategy, Connie McGraw Guyon crossed up the fans by starting a husky Irishman, Franny Cleary, on the mound instead of Cecil Hale, a veteran hurler, who had been previously selected to attend to the flinging.

One of Few Scholastic Shutouts.

To Cleary goes the honor of pitching one of the few shut-outs recorded in high-school baseball. A lad who has been pursuing education these past six years at Eastern vouchsafed the information that such a feat has not been accomplished in his term at the school, and a search of the records revealed that the interval between shut-outs is even longer than that.

Clearly stopped the Rough Riders with 6 hits, but credit for holding them scoreless must be divided up among the team which supported him in sterling fashion.

Frank (Baloney) Baroni, Roosevelt pitcher, had an edge on his rival, holding Eastern to 5 hits. But two of these came in the sixth inning and were promptly converted into 3 runs with the help of a passed ball and an error.

Eddie Fitzpatrick scored the first, and what turned out to be the only run needed, in round three, starting the trip around the bags with a single to center. He advanced to second on Dicky Fitzgerald's fly-out, went to third on a passed ball, and legged it home when Bassin rolled to Giovanetti.

Nolan and Joe Mills singled to start the sixth, advancing on Keegin's fly. Curtin muffed Wahler's grounder, allowing Keegin to score. Mills and Wahler counted on another passed ball and Smith's infield out.

Rough Riders Wild on Bases.

Base running akin to that of the Brooklyn Daffiness boys cost Roosevelt a run or two in the same session. Joe Sherman, after rapping a single and getting around to second, attempted to score on Garner's bingle to center. But Eddie Fitzpatrick heaved the ball back to Carl Mills so quickly the catcher met Sherman halfway down the base line and then threw to Veihmeyer at second, catching Garner for a double play.

Both teams looked good in the field, and were credited with two double plays apiece. Joe Keegin pulled one for the books when he gathered in Baroni's single and threw to Joe Mills at second for a put out on Curtin, who had walked and was slow in getting away from the base.

Western meets Tech in the second game of the series Friday at Eastern Stadium.

Eastern.	AB	H	O	A	Roosevelt.	AB	H	O	A
Fitzge'd,2b	3	0	4	0	Scher,lf	3	0	0	0
Meyer,2b	1	0	2	0	Grimm,lf	1	0	1	0
Bassin,1b	3	0	6	0	Glow'k,2b	3	0	1	2
Nolan,lf	4	1	3	0	Fradin,c	4	2	5	0
J.Mills,ss	3	2	3	4	Sherman,1b	3	1	13	0
Keegin,rf	3	0	2	2	Ahearn,cf	4	0	1	0
Gibson,rf	0	0	0	0	Garner,rf	3	1	2	0
Wahler,3b	3	1	0	3	Rhodes,ss	3	1	0	4
Boyd,c	2	0	2	0	Curtin,3b	3	0	0	1
C.Mills,c	1	0	3	2	Baroni,p	2	1	0	2
Cleary,p	1	0	0	2					
Fitzpa'k,cf	3	1	0	0	Totals	29	6	27	9
*Smith	1	0	0	0					
†Cuozzo	1	0	0	0					
‡Thompson	0	0	0	0					
Totals	31	5	27	12					

*Batted for Boyd in the sixth.
†Batted for Fitzgerald in the seventh.
‡Batted for Keegin in the eighth.

Eastern	0	0	1	0	0	3	0	0	0	—4
Roosevelt	0	0	0	0	0	0	0	0	0	—0

Runs—Fitzpatrick, Nolan, J. Mills, Wahler. Errors—Sherman (2), Wahler. Stolen bases—Nolan, Wahler. Sacrifice—Sherman. Double plays—Joe Mills (unassisted), Cleary to C. Mills to Veihmeyer, Rhodes to Giovanetti to Sherman, Giovanetti (unassisted). First base on balls—Off Cleary, 2; off Baroni, 4. Struck out—By Cleary, 3; by Baroni, 5. Passed balls—Fradin (2). Umpire—G. Watt.

RED SOX TO FACE BURKE OR LINKE

Continued from Page 13.

Fans were puzzled over Cronin's strikeout with Myer on first in the second, Catcher Dickey letting the ball get away from him. With two out, Cronin was allowed to run, he reaching first and Myer second. Van Atta was credited with a strikeout under the rules and Dickey was charged with an error. What actually happened was that Dickey and Van Atta got their signals crossed, a pitchout being called for. Dickey stepped to the left for it and could not reach the ball, which Cronin missed as it passed close to the batter on the opposite side of the plate.

It.

President Clark Griffith left last night with the Nats for their series in Boston and New York.

Combs and Myer, the two lead-off men, each singled and then there was no more hitting until Van Atta poked a one-shot to right in the third.

Kerr made a great try for Ruth's single in the sixth, knocking down the ball, but being unable to field it. It was the Babe's second hit of the series.

Dave Harris went to the tee in Kuhel's place in the sixth and went out viciously swinging at a third strike. Then Dave finished out at first.

Pitcher Luther (Bud) Stewart had so much on his ball in the ninth that he fooled Catcher Moe Berg twice, passed balls resulting. But it was the Yankee batters Bud was supposed to fool and he didn't, for they added their last three runs in this round.

ST. JOSEPH'S WANTS GAMES.

Manager Frank Cinotti is endeavoring to arrange games with strong unlimited teams for the St. Joseph's A. C. He can be reached at Lincoln 8788.

Figures in Battle at Stadium

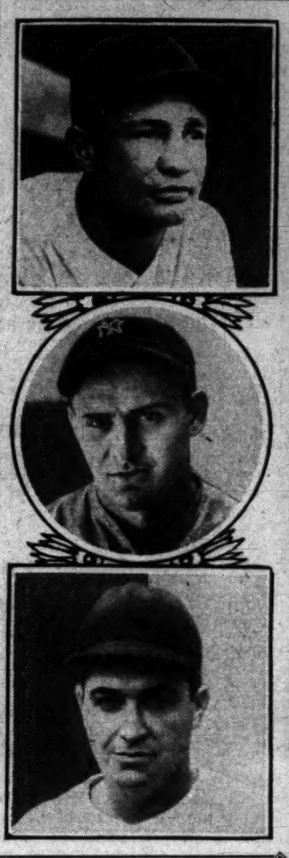

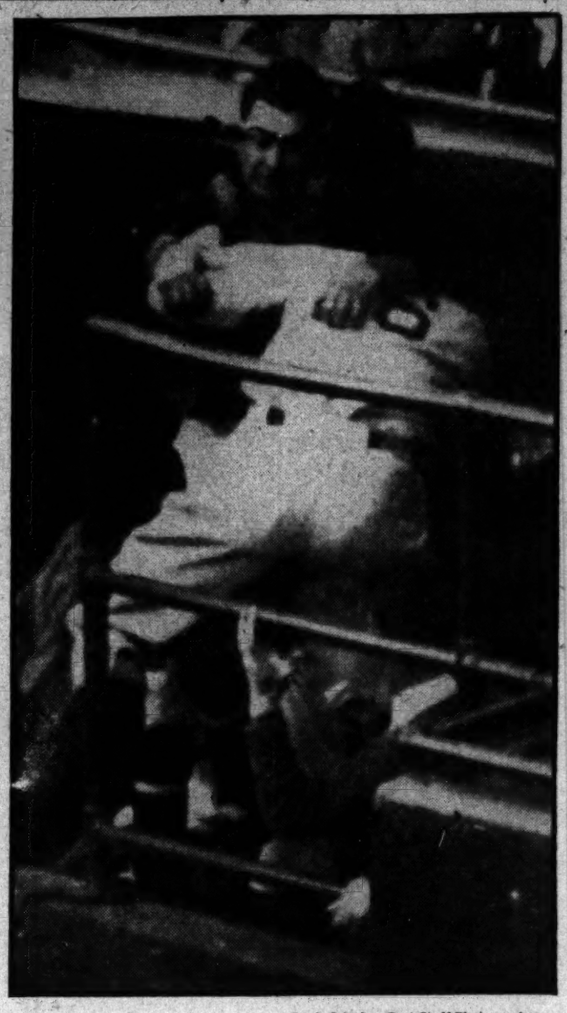

Louis Johrden, Post Staff Photographer.

On the right, reading from top to bottom, are Buddy Myer, Ben Chapman and Earl Whitehill, who yesterday added a little fist-cuffing to their baseball activities. Chapman and Whitehill are seen in a clinch just after the New York player had taken a punch at the Nat pitcher in the photograph on the right.

CITY OF WASHINGTON TOURNAMENT SCORES

SINGLES.

CLASS A.

T. Maley	111	113	96—320

CLASS B.

H. A. Hunt	122	123	115—360
P. Duvall	152	97	145—394
T. Roadabush	93	127	127—347
D. Hall	98	104	117—319
C. Wheeler	95	100	109—304
F. Riley	97	89	115—301

CLASS C.

A. R. King	115	98	122—335
N. C. Homiller	103	95	118—316
W. A. Johnson	87	72	83—242
C. C. Matthews	87	86	92—265
L. E. Weidmann	102	86	81—269
R. K. Whitford	108	136	88—332

CLASS D.

C. M. Warren	83	116	88—287
A. K. Hancock	97	91	88—276
G. E. McFeeley	102	106	91—299

CLASS E.

A. Cohen	103	111	94—308

TEAMS.

CLASS B.

PEOPLES LIFE.

Hoy	98	114	99
Calhoun	112	106	101
Rowe	103	104	108
Whitaker	106	138	87
Specknall	111	85	85
Total (1,567)	530	547	480

ACACIA.

Saunders	86	134	113
Homiller	106	100	117
Weikel	109	94	103
Rice	100	116	86
Lewis	99	88	127
Total (1,560)	500	532	548

B. M. SHOP.

Fowler	93	104	132
Burdette	96	109	95
Amos	104	97	113
Lovett	97	110	113
Beavers	114	111	99
Total (1,587)	504	531	552

CLASS C.

PHOENIX.

Veihmyer	87	99	118
Young	93	90	118
Sparough	92	108	127
Veihmyer	99	115	90
Watson	121	112	120
Total (1,589)	492	524	573

CARRY ICE CREAM.

Polvinale	97	89	110
Prather	114	87	100
Pascal	90	88	122
Baird	92	88	117
Crane	96	128	100
Total (1,518)	489	480	549

CENTENNIAL, NO. 2.

Brown	103	89	106
Reid	77	109	96
Lamp	107	97	106
Holst	130	106	119
Hall	101	116	97
Total (1,555)	512	519	524

EVENING STAR.

Weideman	103	97	81
Whitford	105	107	103
Jones	135	90	124
Kilby	90	100	106
Burrows	93	110	125
Total (1,569)	526	504	539

WONDER BREAD.

Jeffries	100	121	121
Connor	104	86	82
Aleen	97	103	105
Lavender	112	87	114
Palmer	119	109	120
Total (1,580)	532	506	542

PHELAN.

Hogan	120	102	117
Rees	96	127	88
Johnson	107	96	126
Gray	104	116	122
Scott	111	130	95
Total (1,665)	549	571	545

CLASS D.

LANSBURGH, NO. 2.

Weiner	93	118	88
Cohen	100	92	97
Bowman	94	112	106
Danov	102	98	111
Staley	110	113	148
Total (1,572)	499	533	540

WASHINGTON CITY DUCKPIN TOURNAMENT.

DOUBLES.

CLASS B.

Cornell..	109	83	85	Hall....	103	104	108
Riston...	112	125	116	Sterndale..	99	96	88
	221	208	201		202	200	196
Total	630			Total	598		
McCabe..	96	115	117				
Damon...	93	111	101	Whitford..	88	91	98
				Burrows.	107	101	95
	188	226	218		195	192	193
Total	632			Total	580		
Franklin	115	107	136	Hall, Dick	114	111	92
Tompros.	112	99	131	Roudabush	91	85	119
	227	206	266		205	196	211
Totals	699			Total	612		

CLASS C.

Powell..	103	100	108	Baker....	145	116	102
O. Dwyer	113	118	98	A. King..	100	105	117
	216	218	206		245	221	219
Total	640			Total	685		
Rossh....	146	82	77	Weidem'n	102	109	119
Boyd.....	119	95	117	R. Kilby..	88	127	98
	259	177	194		190	236	217
Total	630			Total	643		
Miller...	103	77	94	Wright...	94	102	81
Jacobs..	124	125	106	Swi'hurst	116	98	117
	227	202	202		210	200	198
Total	631			Total	608		

CLASS D.

Golden..	134	101	99	Holst....	96	90	105
Daly....	113	94	104	Brown....	126	94	107
	247	195	203		224	184	212
Total	645			Total	620		

G. U. GOLFERS IN DEBUT.

Georgetown University's golf team will make its 1933 debut on the links of the Burning Tree Club this afternoon at 3 o'clock, engaging the North Carolina University team. The following men will compete for the Blue and Gray, Capt. Jack Slattery, Joseph Lynch, William Tynan, Richard McFarlin, Donald O'Brien and John O'Brien.

KENILWORTH WANTS GAME.

The Kenilworth A. C. has a diamond and wants a game for Sunday. Call Eddie Armstrong at Lincoln 9158.

MULHALL NINE SEEKS FOE.

Mulhall Juniors are on the lookout for games with strong teams. Call Clarendon 339-J-1.

ST. JOHN'S HAS TEAM.

St. John's Church, of Chevy Chase, has organized a team composed of boys between the ages of 16 and 19. For games call Winsor Offutt at Wisconsin 4721.

MD. CHANGES LINE-UP FOR VIRGINIA

Five Players Shifted for Game Today at College Park.

UNIVERSITY OF MARYLAND will present a revamped line-up when it meets Virginia's diamond representatives this afternoon at College Park. Hostilities will begin at 4 o'clock.

Dissatisfied by the team's showing on its Southern tour, Coach Burton Shipley has broken up his original starting combination and shifted five players, a change he hopes will be for the better. "Spider" Chase has been promoted from shortstop to first, McAboy from third to second, Love, a pitcher, has been assigned shortstop, and Dick Nelson stationed at third.

Hymie Gorman, first baseman, will take over the right field duties, replacing Love and Davidson who divided up the work. From now on Davidson will devote all his energy to pitching—and it had better be good pitching—is the ominous warning from Shipley.

Willie Wolf, erstwhile second baseman, will renew old acquaintances at left end on the bench.

Virginia has hopes of chalking up its second straight conference victory. Yesterday the Cavaliers defeated V. M. I., when Capt. Ward Brewer shut the Cadets out with only four hits to win an 8-0 victory. Brewer fanned fourteen.

Coach Gus Tebell has three pitchers available for box duty today, Peck Luck, a slow-ball specialist; Orlin Rogers, a southpaw, and Palmer Lawler.

PAUL AND SARRON BATTLE TO A DRAW

Continued from Page 13.

in fine form and showing exceptional punching ability, knocked out Joe Finazzo with a left hook to the jaw in the third round after a minute of fighting.

Walter Kirkwood won a unanimous decision over Billy Schwartz and Cary Wright chalked up his fifteenth straight victory by knocking out Luther McCarthy, of Pittsburgh, in the second round.

Before the main bout, Dan Hollenga, Alexandria Chamber of Commerce president, presented Jimmy Lake, master of ceremonies, with a gold watch, in token of his untiring efforts in the cause of boxing.

Dusek, Raines Rap Lack of Publicity

Cofeatured in everything but the publicity on tomorrow's wrestling card at the Auditorium, little Ernie Dusek and bashful Dick Raines lodged a protest yesterday with Maestro Joe Turner concerning the oversight.

Just when it was time for the publicity department to break out in a rash with volumes of press releases concerning the relative merits of the two, the American Legion appeared on the scene and promptly took over the spotlight.

It's American Legion night at the local Madison Square Garden and the boys intend to put it over in proper style. At 7:30 o'clock the Victory Post Drum Corps will assemble at the Annapolis Hotel, beat a few drums and blow a couple of bugles preparatory to escorting Dick Shikat to the arena. After that Shikat will have to blow his own horn.

Shikat meets Lega Grobmier in the cofeature. Other bouts are limited to 30 minutes. Jim Atlas tackles Eli Fischer, former Rutgers athlete, Vic Christy meets George Katan and Paul Jones will grunt it out with Joe Cox.

WEBB LEADS DENTISTS IN SHOOT

Wins Society's Title; Hayes' 82 Is Low in Golf Play.

DR. T. D. WEBB proved himself the "big shot" of Washington dentistry yesterday by defeating Dr. W. W. Wyman for the trapshooting championship of the District of Columbia Dental Society, at the Congressional Country Club. Dr. Webb broke 24 out of 25 clay pigeons, while Dr. Wyman could only smash 23. The occasion was the annual field day of the District of Columbia Dental Society.

The golf match brought some close scores. Dr. William Hayes, with an 82, won first prize for low gross score. Dr. William B. Connors was second with an 83 and Dr. James T. McClenahan third with an 86. A triple tie resulted in the low net score contest. Dr. William Keroes, with a handicap of 30, shot 103 for a net 73; Dr. A. G. Miller, with a handicap of 25, shot a 98 for a net of 73; Dr. Francis M. Murray, with a handicap of 18, shot a 91 for a net of 73. They drew for the prizes, Dr. Keroes winning first, Dr. Miller second, and Dr. Murray, third.

More than 200 guests attended a dinner at the club last night at which Dr. Charles D. Cole, president of the Dental Society, presided.

The day's outing was arranged by Dr. T. D. Webb, assisted by Dr. William Barr.

Minor League Results

SOUTHERN ASSOCIATION.

First game—			R.	H.	E.
Birmingham	000	000	000—0	4	3
Atlanta	000	000	12x—3	6	1
Shook and Berres; Hasty and Phillips.					
Second game—			R.	H.	E.
Birmingham	003	000	0—3	5	0
Atlanta	000	000	1—1	7	0
Touchstone and Berres; Bleiben and Phillips.					
Chattanooga	002	010	171—12	18	1
Memphis	110	012	010— 6	9	2
Burrows, Flanagan, Petitt, Larsen and Mayle, Horton; Kelly, Bayne, Davis and Cuoto.					
			R.	H.	E.
Nashville	010	000	110—3	6	2
Little Rock	001	110	07x—5	10	2
Krider and Baker; Barnabe and Bool.					
			R.	H.	E.
New Orleans	041	013	000—9	15	1
Knoxville	000	010	026—3	7	1
Johnson and Autry; Adkins and Head.					

PACIFIC COAST LEAGUE.

			R.	H.	E.
Sacramento	000	010	201—10	15	0
San Francisco	000	000	000— 0	9	4
Vinci and Woodall; Stine, Stutz and Bottarini.					
			R.	H.	E.
Oakland	100	000	006—7	12	1
Los Angeles	111	100	40x—8	12	1
McEvoy, Horne and Veltman; Ward, Ballou and McMullen.					
			R.	H.	E.
Hollywood	000	000	402—6	11	0
Seattle	020	001	000—3	4	1
Campbell and Bassler; Haid and Cox.					
			R.	H.	E.
Missions	400	000	081—13	14	0
Portland	000	300	010— 4	14	3
Lieber and Fitzpatrick; Radonits, Wilson, Olson and Sheely.					

INTERNATIONAL LEAGUE.

			R.	H.	E.
Toronto	010	001	011—4	11	0
Jersey City	000	011	000—2	8	0
Goldstein and Heving; Phelps and Rensa.					
			R.	H.	E.
Rochester	020	100	100—4	12	1
Newark	000	010	001—2	7	0
Winford, Eckert and Florence; Deshong, Miner, Mamaux and Hargreaves.					
			R.	H.	E.
Montreal	000	010	407—12	15	1
Baltimore	301	000	000—4	8	1
Michaels and Tate; Tauscher, Liebhardt and Gasion.					
			R.	H.	E.
Buffalo	001	010	030 1—6	11	2
Albany	011	000	021 0—5	7	3
Gallivan, Elliott, Fussell and Danning; Prim, Simmons, Campbell, Ragland and Phelps, Almond.					

AMERICAN ASSOCIATION.

Minneapolis at Louisville, rain.
Only game scheduled.

PIEDMONT LEAGUE.

Charlotte, 8; Wilmington, 1.

TEXAS LEAGUE.

Beaumont, 2; Oklahoma City, 0.
Dallas, 8; San Antonio, 5.

SWANN SERVICE TO PLAY.

The Swann Service tossers will play the Pirates today at 5 o'clock on diamond No. 9.

CLARENDON JUNIORS BOOKING.

Games are wanted with strong teams by the Clarendon Juniors. Call Clarendon 715.

D. C. Golfers In Event at Baltimore

Handicap Tourney to Be Held on Five Farms Course.

A NUMBER of Washington golfers is expected to journey to the Five Farms Course of the Baltimore Country Club today to participate in the first eighteen-hole handicap tournament of the season under the auspices of the Maryland State Golf Association.

Only players with 1933 Maryland State handicap cards are eligible. Prizes will be awarded to low gross and low net in three classes as follows: A, 1 to 10 handicap; B, 11 to 21 handicap; C, 22 to 35 handicap.

An invitation also has been extended to professionals to enter, although the bulk of the contestants will come from Baltimore and nearby courses.

Those desirous of playing in today's event may secure their handicap tickets at the first tee. The low-ranking Maryland State Association golfers are:

One stroke—Alex Knapp, Baltimore C. C.; Dr. Larry O'Tell, Indian Spring, and Harry Pitt, Manor.

Two strokes—M. L. Nee, Manor; Donald McPhail, Baltimore; M. T. Tenney, jr., Cumberland, and E. L. Caldwell and Tom Cole, Hillendale.

Three strokes—B. W. Corkran, Harris Jones, Edgar Lucas, Talbott Speer and Harry A. Parr 3d, Baltimore; G. F. Miller, Manor; Dave Crook, Howard Crook, jr., and Donald O'Brien, Rolling Road; A. McC. Dunlap, C. A. Fuller and F. Hitz, Chevy Chase; W. W. Symington, Elkridge; Nelson Hilsey and Spencer Overton, Forest Park; Tom Belshe and J. W. Harvey, Indian Spring, and A. W. Reid, Sparrows Point.

Washington-Lee Loses To Central High's Nine

Central High School scored a 16-5 victory over Washington-Lee yesterday. The Mount Pleasanters pounded a trio of opposing hurlers for 16 hits, two of them homers by Raub and Gregorio. Victory was costly for the Blue and White as Bill Bryant, regular center fielder, sprained his ankle sliding into third base and may not be able to play in the high school series Friday.

Wash.-Lee.	AB	H	O	A	Central.	AB	H	O	A
Fairfax,rf	3	1	0	0	A.Ch'ris,ss	2	0	3	1
Dew'e,c	2	1	4	0	Ch'ris,rf	4	2	2	0
Copel'd,3b	3	1	1	2	Bryan,cf	4	2	1	0
Eaton,1b	2	0	5	0	Raub,3b	3	2	2	4
Good,cf	3	1	2	0	Nau,2b	5	3	0	1
Tolford,ss	3	0	2	3	De Lisio,1b	5	2	9	0
Darr,2b	3	2	2	1	Gregorio,rf	5	2	0	0
Wallace,lf	4	2	0	0	Keyser	3	2	5	2
Preston,p	2	0	0	0	Morris,p	3	0	0	0
Singhas,p	0	0	0	1	Cowan	1	0	0	0
Wilson,rf	0	0	0	0	Dunlap	1	0	4	0
Birch,p	1	0	0	0	Klaben	0	0	0	0
					DePretora	0	1	0	0
Totals	28	11	18	3	Wetzel	0	0	0	0
					Totals	34	16	21	5

Washington-Lee	0	0	4	0	1	0	—	—	—	5
Central	4	2	6	1	3	0	—	—	—	16

Runs—Chumbris, L. Chumbris (3), Bryant (2), Raub (2), Nau (3), Gregorio (2), Keyser (2), Tolford (2), Darr (2), Wallace. Two-base hits—De Lisio, Bryant. Three-base hits—Bryant, De Pretoro. Home runs—Raub, Copeland, Gregorio. Double play—Nau to Chambers to De Lisio. Losing pitcher—Preston. Umpire—McDonald.

Central's Stickmen Routed in Baltimore

Special to The Washington Post.

Baltimore, Md., April 25.—Central High's lacrosse squad from Washington proved the easiest sort of victim for the McDonough stick men today on the latter's field, the score being 13 to 1.

McDonough.	Position.	Central High.
Maltsby	Goal	Linsey
Meeks	Point	Linton
Ely	C. P.	B. Wilson
Meanley	F. D.	Bachus
Sharretts	S. D.	Brown
Javins	Center	Swift
Allers	S. A.	Cook
Zimmerman	O. A.	Orentz
Jones	O. H.	Edwards
Cook	I. H.	Porterfield

McDonough	3	7	2	1—13
Central	0	0	0	1—1

Scoring—McDonough, Jones (5), Zimmerman (3), Sharretts, Cook, Meanley, Brooks, Allers; Central High, Crentz. Substitutes—McDonough, Horner, Brooks, Meeks; Central, Church, Johnson, Wessels. Referee—Mallonev. Time of quarters—Thirteen minutes.

EAGLES WOULD PLAY.

Anacostia Eagles want games with out-of-town teams for Saturday and Sunday. Call Atlantic 3679-W after 5 o'clock.

PHOENIX A. C. BOOKING.

Phoenix A. C. is without a game for Sunday and anxious to play. Call Lincoln 5603-J.

COLLEGE BASEBALL

Georgetown, 5; Temple U., 4.
At New Haven, Conn.—New York University, 8; Yale, 2.
At South Bend, Ind.—Chicago, 13; Notre Dame, 1.
At Minneapolis—Minnesota, 7; Gustavus Adolphus (St. Peter), 2.
At Lexington, Va.—Washington and Lee, 3; V. P. I., 2.
At Evanston, Ill.—Western (Mich.) State Teachers, 9; Northwestern, 3.
At Newberry, S. C.—South Carolina, 6; Newberry, 3.
At Wake Forest, N. C.—Wake Forest, 3; Duke, 0.
At Greenville, S. C.—Furman, 13-1; Erskine, 3-9.
At Clemson College, S. C.—Clemson, 15-3; Presbyterian, 11-0.

TRUSTEES SALE

WEDNESDAY, APRIL 26, 1933—
THOMAS J. OWEN & SON, Auctioneers.
1431 Eye Street Northwest.

TRUSTEE'S SALE OF VALUABLE REAL ESTATE, BEING A TWO-STORY BRICK DWELLING, CONTAINING SEVEN ROOMS AND BATH, AND METAL GARAGE, KNOWN AS 412 DOUGLASS STREET NORTHEAST.

By virtue of a certain deed of trust recorded in liber No. 6262, at folio 492, of the land records of the District of Columbia, and at the request of the party secured thereby, the undersigned will sell at public auction in front of the premises on WEDNESDAY, APRIL TWENTY-SIXTH, 1933, AT THREE-THIRTY O'CLOCK P. M., the following described land and premises situate in the District of Columbia and being lot numbered Seventy-one (71) in subdivision made by Thomas A. Jameson of lots in square numbered Thirty-six Hundred and Thirty-four (3634) as per plat recorded in liber 89, folio 76, of the records of the office of the surveyor for the District of Columbia.

TERMS OF SALE: Said property is subject to a deed of trust securing an indebtedness of $4,500.00 and said property will be sold subject to said deed of trust indebtedness. Of the purchase price over and above said deed of trust, $750.00 is to be paid in cash and the balance to be secured by second deed of trust on the property sold, payable in monthly installments of $62.50, with interest at the rate of 6%, said payments to also include interest on the first trust, or all cash at the option of the purchaser. Interest and taxes to be paid or adjusted to date of sale. A deposit of $250.00 will be required at the time of sale. All conveyancing, recording, revenue stamps, etc., at the cost of the purchaser. Good title or no sale. Terms of sale to be complied with within thirty (30) days from day of sale, otherwise deposit will be forfeited and property resold at risk and cost of defaulting purchaser after five (5) days' advertisement of such resale in some newspaper published in Washington, D. C.

WILLIAM P. BENSON,
Surviving Trustee.
925 Fifteenth street northwest.
Washington, D. C.
P—ap.13.15.17.19.20.21.22.24.25.26

PROPOSALS

PROPOSALS for construction of electric distribution system, street lighting system, substations and transformer vaults will be received at the Office of the Constructing Quartermaster at Bolling Field, D. C., until 2 p. m., MAY 17, 1933, and then opened. Plans and specifications may be had upon application to that office accompanied by certified check for $25 payable to the Treasurer of [illegible]

TREASURY DEPARTMENT OFFICE OF the Comptroller of the Currency, Washington, D. C., April 24, 1933.—Notice is hereby given to all persons who may have claims against "Continental Trust Company," Washington, D. C., that the same must be presented to John S. Bryan, receiver, with the legal proof thereof, within three months from this date, or they may be disallowed. J. G. AWALT, Acting Comptroller of the Currency.

5 Hoya Runs In 9th Beat Temple

Sanzero's Pinch Hit Is Big Feature of 5-4 Victory.

GEORGETOWN UNIVERSITY tossers came from nowhere yesterday afternoon to score all of their runs in the ninth inning and defeat the Temple Owls, of Philadelphia, 5 to 4. Previously, the Quaker City team had been hitting Neslie here and there to accumulate their runs in small rallies. Two came as a result of homers by Patton, while the others came in the fifth.

Meanwhile, Cramer had been holding the Hoyas well in hand. They did not break into the hit column until the sixth and there was no reason for the Owls to get unduly alarmed when Savarine opened the ninth with a single. Mitchell, next up, was safe on an error and the bases were loaded when Patton was slow getting Hall's roller to second for a force play.

It was here that the Temple nine began to worry, especially when Carpenter singled home a run and Carolin followed with a one-baser that let two more score, making the Hill-toppers only one run behind. Viskovich was hit by a batted ball and then Sanzero ambled to the plate as pinch hitter for Neslie. He came through with a single to left, two runs trotted over the plate and the small gallery of fans went home to supper.

Geo'town.	AB	H	O	A	Temple.	AB	H	O	A
Ramp,2b	3	2	0	3	Kilkuski,rf	4	2	1	0
Costello,rf	3	0	1	0	Sibson,ss	4	3	1	1
Brick,rf	1	0	0	0	Graham,cf	3	0	2	0
Savarine,c	2	1	8	4	Desube,3b	4	0	2	1
O'B'rke,lf	3	0	0	0	Patton,2b	4	2	2	0
Mitchell,lf	2	0	0	0	Allen,1b	4	1	5	0
Hall,cf	3	0	2	0	Brown,lf	4	0	1	0
Hutch'n,ss	3	0	1	2	Rosanski,c	4	1	9	1
Carpen'r,ss	3	1	2	0	Viskovich,p	3	0	0	1
Carolin,1b	4	1	10	0	Gudd,p	0	0	0	0
H'gaden,2b	1	0	2	0					
Visko'ch,2b	1	0	0	0	Totals	34	11	25	5
Neslie,p	2	0	0	4					
*Sanszero	1	1	0	0					
Totals	29	7	27	10					

*Batted for Neslie in ninth.
†One out when winning run scored.

Temple	0	0	0	1	2	0	0	0	1	—4
Georgetown	0	0	0	0	0	0	0	0	5	—5

Runs—Savarine, Hall, Carpenter, Carolan, Viskovich, Kilkuski, Patton (2), Rozanski. Errors—Carpenter, Harsaden, Kilkuski, Cramer. Two-base hit—Sibson. Stolen bases—Savarine (2), Mitchell, Sibson. Sacrifices—Hutchinson, Graham. Cramer. Left on bases—Georgetown, 6; Temple, 5. First base on balls—Off Cramer, 4. Hits—Off Cramer, 6 in 8 1-3 innings; off Gudd, 1 in 0 innings. Hit by pitched ball—By Cramer (Savarine, Viskovich). Struck out—By Neslie, 8; by Cramer, 9. Wild pitch—Neslie. Balk—Cramer. Passed ball—Savarine. Losing pitcher—Cramer. Umpires—White and Morrissey. Time of game—Two hours 10 minutes.

Tardugno Brothers Win and Lose Bouts

Special to The Washington Post.

Boston, April 25.—The Tardugno family got an even break in the National Amateur Boxing tournament here tonight. Angelo, a clever little 118-pounder, outboxed George Pace, Cleveland Negro, in furthering his championship claims, but brother Mike, fighting in the 125-pound division, lost the decision to Bus Breese, Kansas State College battler, in a sizzling bout. Angy Tardugno will fight again tomorrow night.

FRAT LEAGUE AT CENTRAL.

An interfraternity baseball league has been organized at Central High School in an effort to promote interest in the game. Two games will inaugurate the schedule Saturday morning, both to be played on the Monument Grounds. Members of the varsity team will umpire the frays.

LANHAM MEETS LAUREL.

The Lanham, Md., team will open its season Sunday with a game at Laurel, starting at 3 o'clock.

LEGAL NOTICES

McKenney, Flannery & Craighill, Attorneys.

PARTNERSHIP NOTICE

Notice is hereby given this 21st day of April, 1933, that the limited partnership of "Y. E. BOOKER & CO." heretofore formed by GEORGE HEWITT MYERS, as special partner, and YELVERTON E. BOOKER, HARRY

AUTOMOBILES for SALE 7
(Continued.)

HUPP—'30 sedon De Luxe. Best condition; $35 down; E Z terms; (no property signers. Century Motors, 1805 14th st. nw.; North 9232.

NASH 1929 Special "8" Sedan; overhauled and refinished $265
2303 14th St. N.W. Col. 9396.

OAKLAND COACH $49
2303 14th St. N.W. Col. 9396.

PONTIAC—Coach, 1928; new top, paint, motor overhauled; brake lining, good tires; $59 cash. 1240 Newton st. ne., Brookland.

ROCKNE Brand-new; de luxe equipment; 6 weeks old; driven less than 1,000 miles; owner lost position; unable to meet first note; $265; sacrifice.
ROCKNE DEALER.
2303 14th St. N.W. Col. 9396.

REPOSSESSED cars, belong to finance company, stored here, will be sold for balance due on each car. 1615 O st. nw.

STUDEBAKER 1929 President "8" Sedan; has attractive blue finish, trimmed with green, and 6 cream wire wheels; well fenders; trunk rack; tires exceptionally good. 2 brand-new; engine runs sweet; a beautiful, big car and a sure-shot value at $245
Trade—Terms.
MANHATTAN AUTO & RADIO CO.
1706 Seventh St. N.W.

WILLYS Late 1933 Sedan; driven 1,200 miles as demonstrator; new in every way. Sacrifice price $485
WILLYS DEALER.
2303 14th St. N.W. Col. 10472.

NOLAN ANNOUNCES WAREHOUSE CLEAN-UP OF MODEL "18" FORDS
NEVER LICENSED—NEVER SOLD—NEVER DEMONSTRATED CARS

FORD V-8 MODELS

FORD V-8 DELUXE COUPE
- Arabian Brown Finish.
- Black Fenders—Black Wheels.
- Aztec B of Roses Mohair Upholstery.
- 5 Wire Wheels—Five Tires.
- Never Licensed or Used.
- Direct from Warehouse.
- You Actually Save

$100

FORD V-8 COACH
- Indigo Blue Finish, Black Fenders—Red Wheels.
- Rose Taupe Mohair Upholstery
- Five Wire Wheels.
- Direct From Warehouse.
- Never Licensed, Never Used.
- And You Really Save

$103

FORD V-8 SEDAN DE LUXE
- Two-Tone Adam Brown Finish. Black Fenders—Black Wheels.
- Imperial Rose Mohair Upholstery.
- Five Wire Wheels.
- Immediate Delivery Direct From Warehouse.
- Never Licensed—Never Used.
- Now Reduced

$117.50

FULLY EQUIPPED · FULL FACTORY GUARANTEE · COMPLETE SET TOOLS
SMALL DOWN PAYMENT · LIBERAL TERMS · GENEROUS TRADES

YOU DON'T NEED MONEY

JUST BRING GOOD REFERENCES—DRIVE HOME A GOOD CAR

1930 Ford Coupe — New Duco paint — Good tires—clean as a new dollar—here it is. $167
1929 Ford Tudor — New Duco paint — good tires—perfect performance—Don't miss this. $137
1931 Ford Spt. Rds. — New Duco paint — new overhaul—clean outside — sound inside—Ready to go. $237
1929 Ford Coupe — Tip top condition, clean, all around—And here it is—take it away. $117
1930 Ford Cabriolet — Grey green Duco—run very little, and at this price it's a knockout. $197

On the Spot Today
1931 FORD COACH
Dark Blue Paint—Fine Tires—Clean Inside—Motor Perfect—Ready To Go And Here Is the Price.
$217

1929 Ford Coupe — New tires—good paint—ready to go at a price that is a new record low. $97
1931 Ford Spt. Rds. — Five wire wheels, side mounting—clean as anything in wheels. $187
1929 Ford Touring — New tires — tip top throughout, and here it is at a unique price. $107
1931 Ford Spt. Rds. — Clean as a hound's tooth and an astonishing value at this price. $277
1928 Ford Coupe — New paint, good tires—nice seat covers—ready to go at this price. $97

Open Day and Night—Open Tonight Until 10 o'Clock

NOLAN — Where Rock Bottom Prices Represent the Pinnacle of Value
OUTDOOR SALES STADIUM
Connecticut Ave. & N St. Phone NOrth 9202

OURISMAN CHEVROLET
USED CARS

SPECIAL VALUES.
No. 508, 1931 Chevrolet Sedan $289
No. 410, 1930 Chevrolet Sport Coupe $229
No. 449, 1931 Ford De Luxe Spt. Roadster $269
No. 317, 1930 Ford Sport Roadster $159

Car. No. 490 ..... 1932 CHEVROLET De Luxe Sport SEDAN $429

625 H ST. N.E.
Open Evenings and Sundays.

L. P. STEUART, Inc.
1325 14th St. N. W.
RECENT TRADE-INS

DE SOTO 1931 De Luxe Sedan. Finished in blue with 6 cream wire wheels, well fenders, chrome tire covers, trunk rack, 2 new Firestone tires, French horns, mohair upholstery and Crosley auto radio; 6-cylinder engine in perfect condition and has free wheeling; a rare value for only $445

PLYMOUTH 1932 Coach with free wheeling and floating power; has new rubber and new tailored seat covers; finished in olive green with cream wire wheels $345

PONTIAC 1931 De Luxe Coach, finished in blue, with 6 wire wheels and well fenders; all beautiful condition; has trunk, dual windshield wiper, fender lights, cigar lighter and rich mohair upholstery; engine is just nicely broken in $395

CHEVROLET 1932 Coupe, with rumble seat; finished in maroon with black fenders; has deep cushioned mohair upholstery, good rubber and has been driven less than 15,000 miles; practically new car for only $425

STUDEBAKER 1930 "8" Coupe. Light green and black finish; absolutely glistens and its mohair upholstery shows no wear at all; has rumble seat; lined with genuine leather, and four new tires; engine is in top shape; it looks and runs like a million and its priced at only $250

SEE TOM FIRST
For Used Car Bargains.
627 N St. NW.

BETTER USED CARS.
GRAHAM MOTOR SALES
1526 14th St. NW.

Buy a "Chernerized" Used Car.
CHERNER MOTOR CO.
1781 Florida Ave. N.W.

SEE US FIRST

Space ON THIS ONE '32 CHEVROLET SPECIAL SEDAN
6 Wire Wh. & Carrier. Radio too!
$495

'32 CHEVROLET Coa. & Cpe.
$395

'30 DeSoto Spt. Rdstr.
$87 Down
$20 Mo.

MECHANIC'S "PECL.
'31 Chevrolet Sedan, $149
Needs some work, but worth at least $50 more.

75 OTHER GUARANTEED CARS
And with each is GIVEN a SIX (6) MONTHS' LUBRICATION POLICY FREE.
Fords, Buicks, Essex, Pontiacs, Chryslers, Nash, Studebakers, Hudson, Hupmobile, Oldsmobile, La Salle and Cadillac.

Taylor Motor Co.
"BETTER USED CARS ALWAYS"
1835—14th at T—1901

50 USED CARS—Priced Right.
LOGAN MOTOR CO.,
1810 E St. N.W.

BLANTON MOTOR CO.
Plymouth and De Soto Dealers.
3-11 New York Ave. NE.

More Value for Less Money.
NOLAN MOTOR CO.
1111 Eighteenth St. N.W.

1930 FRANKLIN SEDAN.
Paint, upholstery and motor in new-car condition at a used-car price, $897. Your car in trade.
CALLAN MOTORS, INC.,
Franklin Distributors,
1529 M st. nw. Dis. 3456.

50 CARS
All Models—All Years
$19 Up
Open Evenings and Sunday.
STEUART MOTORS
6th and New York Ave.

AUTOMOBILES for SALE 7
(Continued.)

TRUCKS—TRACTORS 8

GRAHAM BROS. 1929 ¾-Ton Truck; panel body; in excellent condition throughout; pneumatic tires; terms $145
MANHATTAN AUTO & RADIO CO.
1706 Seventh St. N.W.

GOOD USED TRUCKS.
Bargains in vans, deliveries, dumps and trailers; reconditioned and repainted.
STERRETT OPERATING SERVICE.
30 M St. N.E. Met. 0505.

FORD Model A with pick-up body; runs and looks like new; $135 terms $135
MANHATTAN AUTO & RADIO CO.
1706 Seventh St. N.W.

AUTO REPAIRING—PARTS 9

Auto Tops Rebuilt—Low as $6.95. Guar. work & materials.
Rear 3124 Georgia Ave. N.W. COl. 6256.

AUTO PAINTING—Plating 11

LET US SIMONIZE & REPAIR your old car and it's new again. Finest and most reasonable work in Washington. Sheridan Garage, 2516 Q nw. FO. 4375.

GARAGES 12

1ST ST. SE., 300—4 private brick garages; summer rates, $5 each per month. LI 9398.

WANTED—AUTOMOBILES 13

SEE US LAST
Highest Prices for Your Car.
UNITED MOTOR CO., 40 H st. ne.

CASH FOR USED CARS.
CALL NORTH 10096.
FRED L. MORGAN, 1341 14th st. nw.

CASH FOR YOUR CAR
or will pay unpaid balance and give you difference in cash. See Mr. Barnes, 1729 14th st. nw.

RECOMMENDED SERVICE 14

The following business concerns guarantee satisfaction to Post readers. Any complaint found necessary to be made to The Post will receive prompt attention. For admission to Recommended Service Column call National 4205, Branch 43.

ANY painting and papering? I need work. Will give attractive prices. Best refs. R. P. Letts, Met. 5316.

CARPENTER & BUILDER—All kinds of alterations and repairs at most reas. prices; painting; prompt serv. We. 2745.

CARPENTERING, plastering, brickwork; job or contract; special attention on all work by expert workman. NO. 9839

CARPENTER — Lowest possible prices; porch work, partitions, garage doors, general repairs. LI. 9184-J, any time.

CARPENTERING, painting, glazing, fencing, roof mending; jobbing or by day. Call North 5537. J. E. Gillias.

FLOOR SANDING, refinishing, cleaning, waxing, painting, roof repairing; estimates free. Day, Capitol Rents $2.

FLOORS SANDED and finished; price reasonable; also American sanding machines rented. H. L. Caton, At. 0280.

FURNITURE repaired, 25c to $1; vacuum cleaners, sewing and washing machines, $1 to $2; upholstering; work guaranteed. Li. 9662.

GENERAL house repairing, plastering, cementing, stucco, carpentering; garages built; roofing, painting, paperhanging. Terms arranged. Clar. 461-W-1.

GUEST THEATER TICKETS—The Washington Post will give two free guest tickets to Loew's Palace Theater with each paid-in-advance want ad for seven or more times when brought to The Post's main office. Now showing: Helen Hayes and Clark Gable in "The White Sister."

LANDSCAPE GARDENER—Complete landscape service, most reasonable rates; specializing in building rock gardens and lawns. J. H. Rose, Falls Church 106-J-1.

LAWN MOWERS SHARPENED and adjusted; new and used mowers for sale; your old mower in trade. DI. 9322, 917 11th nw.

RECOMMENDED SERVICE 14
(Continued.)

LET US do your painting and papering; $4 room up. Also exterior and interior decorating. Adams 5681.

PAINTING AND PAPERING—Expert work neatly done. Work guaranteed; low rates. Call Linc. 4568.

PAINTING & PAPERHANGING — Rooms papered, $4.50 up, paper included; white mechanics. Jack Sparkes, Li. 7683.

PAINTING, papering, decorating, very reasonable; prompt service; workmanship guaranteed. Ask Kahan, We. 0289.

PAINTING & PAPERING—Rooms, $4 up, paper incl.; absolute satisfaction guar.; special prices on all work now. Wheeler & Sons, 309 4th st. Lin. 7835.

PAINTING—Int. and ext.; expertly done; quality work; real depression prices; est. free. Call Gridley any time. LI. 1699-W.

PAPERING, painting, plastering, calcimining; rooms, $5 up; city or country. S. Goldblatt. Nat. 8646, 1923 Pa. ave. nw.

PAPERING—Rooms, $5; paper, incl., this week only; work guar.; painting; reas. James Jones. 1629 6th nw. Po. 1353-W

PAPERING—AVER. ROOM, $6; CLOSETS FREE; PAINTING REAS.; WORK GUAR. Li. 3166. LEWIS SHOAP.

PLUMBING! HEATING! Call Carl and save money. City and suburbs. Terms. Met. 9087. Berwyn 99. 1132 9th st. nw.

REPAIRING of plaster, stucco, chimneys, roofs and leaky basements; painting; satis guar; reas. Minnick, Me. 2846.

SCREENS made and repaired, furniture redecorated, upholstered. Window cleaning. Special rates. Ben. WE. 1097.

SHERMAN AVE. CONCRETE WORKERS. We do all kinds of concrete repairs, step coping and walks; plastering estimates free. 2501 Sherman ave. nw. Col. 0299-J.

VACUUM CLEANER and elec fans repaired; workmanship and material guar. For free home inspection and estimate, phone Li. 8050. Dowd Vacuum Cleaner Service. 646 H st. ne.

WANTED—By expert mechanic, a late model auto for the rendering of services in the line of papering, painting or carpentering. Box 103 Washington Post.

$3 FOR LABOR—Rms. papered, painted. M. L. Fields, 136 Pierce nw.; No. 0971.

Slip Covers Reupholstering, reas. Potomac Up. Co. Ad. 7143-J.

Chair Caneing Porch rockers splinted; upholstering.
ARMSTRONG, 1235 10th st. nw. Met. 2062.

ANY 9x12 RUG SHAMPOOED $1
In your home; A-1 references.
Schlecht & Landquist. ME 8352.

SCREENS Pencing, sen'l repairs, painting, carpentering, guar.; estl., reas. Beck, Li. 0083-W. after 5.

$1 ACME RADIO REPAIRING. $1
POWER PACKS, $5.50 UP.
POT. 5907. 1406 N. Capitol St.

WINDOW Cleaning, floor waxing; reas. M. Mays, Hillside 0269.

Upholstering Repairing, slip covers, cushions; work reas.
GARLAND, 5632 Georgia ave.; GE 3646.

ROOMS PAPERED, $3.50
Up. Work guaranteed; 1933 patterns; white mechanics. Fisher, ME. 6682.

Radio SERVICE CALLS 50c Columbia 8499

CHARLES B. BROOME
Heating and plumbing. Special attention given repairing and remodeling. Our trucks equipped for emergency. No back-to-the shop trips. 614 F ST. NE., ATL. 3557.

HOUSE WIRING 6 rooms, 2 halls, bath, with fixtures, $39 up; floor plugs, $1 up.
G. A. YOUNG, LI. 6603-W.

50c—Washington Radio Service. service charge. 3100 Ga. Col. 8255

Have That
LAWN MOWER
Sharpened Now!
While you can still take advantage of our special offer. For a limited time only we will sharpen, adjust, oil and clean your mower for only $1.25. We will call for and deliver free. All mowers sharpened by the Electrakeen system. WE DO NOT USE EMERY WHEELS that burn steel and draw temper, which causes big nicks when the blade hits the smallest stones. The Electrakeen system is a smooth-grinding system, that gives the blades a sharper, longer-lasting edge. Don't forget the special offer is for a limited time only. Call Met. 2735 now and get your old machine ready. Mt. Vernon Cycle & Sport Shop, 738 9th st. nw. (opp. Rialto Theater.

HOME IMPROVEMENTS.
NO CASH REQUIRED.
START PAYING IN JUNE
TERMS UP TO 3 YEARS.
$5 MONTHLY.
ALL WORK UNCONDITIONALLY GUARANTEED.
Papering—Painting—Plastering.
Heating—Plumbing—Roofing.
Carpentering—Wiring—Cementing.
Inclosed Porches—Garages a Specialty.
Or Any Branch of Home Remodeling.
PHONE OR WRITE FOR FREE ESTIMATES.
CONTINENTAL
HOME IMPROVEMENT CO.
444 R. I. Ave. NW. North 1095.

REMODELING
And Repairing of All Kinds.
Carpentering — Heating — Papering
Cementing — Plumbing — Painting
Garages — Roofing — Plastering
Inclosed Porches — Wiring
See Us First.
We do your work satisfactorily at prices within your means.
NO CASH REQUIRED.
Payment As Low As $5 Mo.
First-class mechanics. Estimates gladly given.
THOMAS CROWDER
CONSTRUCTION CO.,
1035-36 Earle Bldg. NA. 1640.

MOVING—STORAGE 16

BEER HAULED! 400 case lots from Harrisburg, Pa. to D. C. 24-hour service. Wisconsin 3367. $35

DUMP TRUCKS—HIRE FOR STEAM SHOVEL OR HAULING; DAY, WEEK, HOUR; REAS. DODSON, LI. 3699.

GENERAL moving and hauling, local and long distance to anywhere; day, night; reas. Gr. 2032-W. Neil M. Morris.

MOVING Hauling & Express Work, $2 up. Newburn, Dis. 3542.

HELP WANTED—FEMALE 17

ACTUAL RECORDS—Student in school 23 days, without previous training, placed in stenographic position $25 weekly; another, 2 months in school, without previous training, placed $22.50 weekly; another, 5 months night school, placed new secretary $1,500 year; many others. Result of a NEW DEAL, Jr. accountancy, private secretarial and finishing courses, 2-9 months. Why waste your time and money with old methods and earn less? "The best is the cheapest." New classes forming. Boyd's, 1333 F st. Nat. 2340.

ATTRACTIVE young women (2) for permanent work; office experience not necessary but helpful; good earnings. Apply Miss Gordon, 225 Bond Bldg.

BEAUTY OPERATOR—Experienced; must be a good marceller and finger waver. Family Beauty Shop, 913 13th st. ne.

COUNTRY GIRL for house work; give age and refs. State lowest mo. wages. Address Box 5351, Seat Pleasant, Md.

GUEST THEATER TICKETS—The Washington Post will give two free guest tickets to Loew's Palace Theater with each paid-in-advance want ad for seven or more times when brought to The Post's main office. Now showing: Helen Hayes and Clark Gable in "The White Sister."

LADIES—Two; selling delicious new food product; quick sales; 25c; good profit; continual repeat orders. Dec. 4332.

LADY well educated; pleasing personality; company established 1888, permanent connection; write Box 98, The Washington Post, or phone Nat'l 4989.

MANICURIST—Experienced, in first-class hotel barber shop. Inquire National Hotel Barber Supply, 431 11th st. nw.

YOUNG LADY under 27 for secretarial and outside work. Reply, giving your experience, education, and inclose photograph if one is available. Box 145, Washington Post.

HELP WANTED—MALE 18

ASSISTANT MANAGER—Wanted, experienced, for service station; must be well recommended; cash bond required. Box 126, Washington Post.

BARBER—American; must be good worker; sober; steady job. 2551 Georgia ave. nw.

BOOTBLACK—Experienced, for barber shop. 716 H st. ne.

BOOTBLACK—Wanted; experienced, for barber shop. 3d and Kennedy st. nw.

BOYS—12 to 16; for home service circulation plans; must be hustlers. 216 Ind. ave. nw., Mr. Gage.

FASTEST 25-cent article in city; easy seller. Apply 920 M st. nw.

GASOLINE ATTENDANT—For service station; must thoroughly understand lubrication; refs. Box 127, Washington Post.

GUEST THEATER TICKETS—The Washington Post will give two free guest tickets to Loew's Palace Theater with each paid-in-advance want ad for seven or more times when brought to The Post's main office. Now showing: Helen Hayes and Clark Gable in "The White Sister."

INTRODUCE Orange Perfection, new, everbloom, baby rose; house or garden. Sells on sight. Empire Nurseries, Newark, N. Y.

IF YOU ARE an out-of-town man seeking employment in Washington and have a neat appearance see Geo. McManis this evening bet 6:30 and 8:30, Room 502, Ouray Bldg., 8th and G sts. nw.

MAN—Willing to work; neat appearing, active; permanent position; chance for advancement; sales and service. Begin Sa., 29th. Apply 2-4 p. m., 977 Press Bldg., 14th and F sts. nw.

MEN wanted, educated, ambitious, hard workers; permanent employment. 738 Investment Bldg., 10-12 a. m.

MEN—Wanted at once; a few good men to sell life insurance; experience not necessary; we teach you. Room 202, 917 15th st. nw., 9 to 11 a. m.

REAL SILK Hosiery Mills have openings for 2 men; can earn $27.50 wk.; product advertised by both radio and national publication. 602 International Bldg.

SALESMEN—Responsible, adaptable, willing to work 55 hours per week; thorough training; no deposit or investment. Box 221, Washington Post.

SALESMEN—Experienced, to sell soaps, chemical cleaners and disinfectants to hotels, restaurants, institutions, bldgs., garages, &c. Du Rite Chemical Co., 1212 V st. nw.

SELL fast repeat; 10c to 25c; seasonable items. Can earn $1 to $3 daily. 527 9th st. nw. Room 305.

SEWING-MACHINE man; exp. as crew manager; right man can earn $50 up. Mr. Harris, 3337 Conn. ave.

TELEPHONE SALESMEN—Aggressive, diplomatic, experienced in stocks, bonds, advertising, etc. Write, giving your experience and your weekly earnings. Appointment will be arranged. Box 143, Washington Post.

WANTED—Pin game operators; must know business from A to Z. Call after 6 p. m., Clarendon 1633.

WANTED AT ONCE—Two young men, high school education; permanent position. Apply 603, 1319 F st. nw.

WE HAVE an opportunity for an unusual man with a wide city acquaintance in Washington. It is necessary that you be a No. 1 salesman, under 40; that you have the appearance and the vocabulary of a gentleman. The work is for a prominent Washington institution. When replying, give facts and your past earning capacity. Box 144, Washington Post.

OPPORTUNITY.
Salesmen between 25-35; also men with car; quick sales; repeats. Apply 935 New York ave.

CHAUFFEURS WANTED
TO DRIVE FOR THE
BELL CAB CO.
LIBERAL PROPOSITION
APPLY 1317 L ST. N.W.

TAXICAB CHAUFFEURS
BLUE LIGHT CAB CORP.
HAVE MOVED TO
211 Q ST. N.W.
NEW PROPOSITION.
FOR EXPERIENCED, STEADY DRIVERS.
DRIVE THE CAB THE PUBLIC DEMANDS!

SITUATIONS—FEMALE 21

COLORED woman, settled; general housework; day or week; refs. Ad. 2007-J.

COLORED GIRL wants job nursing; will give reference; can't stay nights. Adams 0655.

COLORED GIRL, neat, wishes part-time work afternoon, dinners or cleaning. No. 4693.

COLORED—Cook and serve dinner; reas.; refs. 1824 15th nw., No. 2; NO. 2497.

COOK—Colored; prefers to stay nights; can give excellent refs. AT. 6232.

GEN. HOUSEWORK, plain cook; city ref.; whole or part time. St. 9592.

SECRETARY-Stenographer, 5 years' experience, good references. Call Adams 2214.

STENOGRAPHER, age 28, thoroughly experienced in law, automobiles and real estate, rapid typist, efficient secretary, needs work. Nat. 0700, apt. 113.

STENOGRAPHIC AND TYPING service, by the page, hour, day or week; rapid, accurate. West 2662, Apt. 1102.

WOMAN—Young, colored; exp. housework or help in boarding house; stay nights. 437 O st. nw.

SITUATIONS—MALE 22

BOOKKEEPING mornings by exp. auditor; permanent or temporary. Shep. 2671.

CHAUFFEUR-BUTLER, houseman, cook, gardener; free to travel; refs. North 8606.

CHAUFFEUR-VALET—Experienced; excel. direct refs.; free to accept position May 1; local or travel anywhere. Phone between 1:30-4 p. m., NO. 1456.

CLERK-STENOGRAPHER, age 23, fire insurance, map clerk and collection experience. Has car. Hard worker. Wants work. F. R. Pert, Nat. 2342.

COLLEGE graduate, young, employed, desires work in evenings, Sundays, holidays; excellent references. Call Met. 5182 after 5:30 p. m.

WHITE BOY wishes employment of any kind (driver license); good references. John W. McMackin Nat. 4349.

SITUATIONS—Male—Female 23

MIDDLE AGED couple; refined; desires position as resident manager; best of refs. Box 123, Washington Post.

BUSINESS OPPORTUNITIES 24

A NICE little grocery, in nice location; low rent; living quarters; $800. R. M. De Shazo, 1130 14th nw.

ESTABLISHED, modern equipped meat store; out of town; reasonable. Box M2, Washington Post.

GUEST THEATER TICKETS—The Washington Post will give two free guest tickets to Loew's Palace Theater with each paid-in-advance want ad for seven or more times when brought to The Post's main office. Now showing: Helen Hayes and Clark Gable in "The White Sister."

MAN or woman, with small capital, can secure active interest in new mail-order and store business; sales experience preferred but not essential. EMerson 2673.

OPENING for man or woman of good address; pharmacal business now conducted in owned premises; exp. not indispensible; investment $2,500; refs. given and required. Phone NOrth 1027.

PHOTO BUSINESS—Portrait, commercial; low rent. Have chance for Government position. $500. Box 132, Washington Post.

RESTAURANT—1st-class fixtures; going business; will be sold at sacrifice for quick action. Nat. 0682.

ROOMING HOUSE—Fine section; 6 large rooms; 3 bedrooms; all filled; h.-w. h.; double garage; reduced to $275. AT. 0548.

Wanted right away, for cash buyers, small delicatessen and lunch reasonably priced, cafeteria well located, reasonably priced; also grocery stores from $800 to $2,500; gasoline and accessory; also parking lots, novelty shop, well located, reasonably priced; beauty parlor priced from $500 to $1,000; reasonably priced rooming houses, good locations. Above places I can sell quickly. See
P. F. Carley, 802 10th N.W.
Phone Call Met. 9727

BUSINESS OPPORTUNITIES 24
(Continued.)

ROOMING HOUSE and restaurant for sale; very reasonable; can be seen after 4:30 p. m. 1529 Eye st. nw.

CAFE—BEER
Excellent downtown location; very low rent; money maker. See 1424 K st. nw.

MONEY TO LOAN 26

MONEY TO LOAN to responsible parties of good character. LINCOLN SERVICE CORP., Suite 309, Woodward Bldg.; phone National 2003.

ON diamonds, watches, jewelry, silverware, &c.; no adv arrangements neces.; lowest int. rates. Rosslyn Loan Co., Rosslyn, Va.

Reasonable Rates—Courteous Treatment
Easy Repayments—Quick Service.
FIDELITY PLAN CORPORATION.
1409 L ST. NW.

INSTRUCTION COURSES 29

BUSINESS COURSES—Our individual instruction courses save time and money. Potect's Business College, Nat. 4717.

GREENE'S WASHINGTON ACADEMY of Beauty Culture; night and day classes; positions obtained. Suite 225 National Press Bldg. Met. 6362.

PIANO AND VOICE taught; sight reading a specialty. Home after 5:30. 904 N. Y. ave. nw., Apt. 22.

ROBERT DOWNING home study course. Fundamentals—Public speaking and dramatic art, $5; limited number. Ad. 5382. 1349 Harvard st. nw.

GOLF INSTRUCTION.
Evening classes, 6 lessons, $5; instructor, Mr. J. Mell Shores, of East Potomac course. Y. W. C. A., 17th and K sts. nw.; Met. 2102.

MATHEMATICS, DRAFTING, SURVEYING, ETC.
Thorough; experienced instructor. Chance to earn tuition. Phone Met. 0606 in p. m.

DOGS—CATS—PETS 31

AT STUD—Irish setter, Falcon King Bird; registered A. K. C.—P. D. S. B.; fee cash or puppies. Call Mr. Ketiler, Linc. 1132.

BOSTON BULL TERRIER PUPS—6 wks. old; very reas. 200 University Drive, University Park, Hyattsville, Md., or Tel. Hyatts. 440-J. Mrs. Samuel H. De Vault.

BULL PUPS—English; white; A. K. C. registered; very reasonable. 6221 7th nw.

FRENCH poodle puppies; pedigreed; price $100; seen at 2941 McGill Terrace.

KITTENS—Pedigreed; Persian, silvers and browns. 1761 Mass. ave. nw.; phone North 5661.

POMERANIAN puppies; pure orange; pedigreed champion stock; reasonable. 1733 17th st. nw.; Decatur 2880.

HORSES—CATTLE 32

(6) WORK HORSES, (3) ponies, (2) jumpers, pony wagon and harness; Georgetown Riding Academy, 1013 29th st. nw.

MISCELLANEOUS for SALE 35

ANTIQUE mirror, bedroom and dining set or pieces; portieres, rugs, desks, parlor sets. Wisconsin 2450.

BICYCLES—Rollfast bicycles, velocipedes and sidewalk bikes; other good wheels. Wheel goods repaired. Hazleton Bicycle & Sporting Goods Co., 424 9th st. nw.

BUILDING MATERIAL, radiation, sash and frames, doors and frames; lumber, $5 to $15 M.; pipe, plasterboard. At Walter Reed Hospital, 16th st. entrance. Met. 6817.

BILLIARD and pool tables, all sizes; supplies; repairing. Conn Billiard & Bowling Supply Co., 810 9th st. Dist. 4711.

CANNAS—King Humbert, red, everblooming, 50c doz.; gladiolus, beautiful salmon pink, 25c doz. National 0288.

CIDER—100 barrels. Free delivery. R. X. Merchant, Union Terminal Market, farmers' section, Lin. 4560-J.

COIN CONTROL MACHINES and pin games. A complete new line. Corswell Amusement Co., 1204 9th st. nw.

DIAMOND BRACELET — Old-fashioned gold bracelet; large center diamond; artistic piece; rare bargain; $25. Kahn Optical Co., 617 7th st. nw.

ELEC. MOTORS—Used and rebuilt, several sizes; also 9-in. Barnes lathe. WA. 9317. Parker Armature Co., Ballston, Va.

FURNITURE, beds, dressers, sectional book cases, refrigerator, rugs, grandfather clock, dining room, library set. 1442 Fairmont, evenings or Sundays.

GUEST THEATER TICKETS—The Washington Post will give two free guest tickets to Loew's Palace Theater with each paid-in-advance want ad for seven or more times when brought to The Post's main office. Now showing: Helen Hayes and Clark Gable in "The White Sister."

PIANOS FOR RENT—Up., $3.50 and $4 per mo.; finest rental stock in Wash. NA. 3659. W. W. Kimball Co., 721 11th st.

RADIO—Perfect; first $10 takes it. 613 B st. ne. (2d floor).

SEWING MACHINES—Portable electrics, consoles and treadle types; $10 and up; perfect condition; terms if desired. 927 F st. nw.

SPORTING GOODS—Baseball, tennis, golf, fishing equipment. Hazleton Bicycle & Sporting Goods Co., 424 9th st. nw.

TYPEWRITERS—"Master Reconstructed" Underwoods, like new, only $37.50; "United," 1223 N. Y. ave. Nat. 5509.

TYPEWRITERS — Reconditioned portables and standards at bargain prices. All makes rented and repaired. Free delivery. Typewriter Sales and Service. 811 17th st. nw. Nat. 5666.

TYPEWRITERS—Current model Coronas and L. C. Smith's for rent; bargains in rebuilt and reconditioned machines. The L. C. Smith and Corona Typewriters, Inc., 1013 15th st. nw. Nati. 0411.

TYPEWRITERS—Guaranteed like new; low prices; terms; we rent, repair, exchange. Standard Typewriter Co., 723 10th nw.

Greatest of All
Player Piano Bargains
You can have your choice of 4 guaranteed player pianos at $42 each. Payments, $1 per week. Free Piano Lessons.
HOMER L. KITT CO., 1330 G ST. N.W.

10 DROPHEAD SINGERS $10 EA.
Singer Sewing Machine Co., 637 H St. N.E.

GREATEST OF ALL
UPRIGHT PIANO VALUES
Only 3 upright pianos will be sold this week for $19 each. These pianos are good for beginners. Pay $1 per week. Free Piano Lessons.
HOMER L. KITT CO., 1330 G ST. N.W.

CHAIRS FOR RENT
At very reasonable charges. Ideal for bridge parties, banquets, meetings, &c. Quick service. Call Dist. 3113. D. Notes, 633 Indiana ave. nw.

GREATEST OF ALL
GRAND PIANO VALUES
Only $187 for a small size, bungalow type, beautiful tone, baby grand piano. Sold formerly for $696. Continue payments of $1.50 per week.
Free Piano Lessons.
HOMER L. KITT CO., 1330 G ST. N.W.

FARM AND GARDEN 35B

LANDSCAPE GARDENING—We handle all evergreens, shrubs and perennials. 702 11th st. nw. Phone Met. 7850.

PERENNIALS—Old-fashioned flowers; rock and unusual Japanese garden plants; Ismene Calathina, $1 dozen. 5500 I ne.

TOP SOIL—Very rich; cow or horse manure; will deliver 4 bushels or more; I specialize in fixing lawns; reasonable. "Earnest Boswell. Linc. 5733.

GARDEN PLOTS
50'x100'—Potomac Garden Club, Bennings road ne. On grounds evenings, 5 p. m. until dark. Saturday, 1 to 6 P. M.; Sunday, 10 a. m.-4 p. m. Membership and garden, $5. John F. McGuire, secretary, 220 11th st. sw. Dis. 7736.

WANTED—MISCELLANEOUS 36

ANTIQUE JEWELRY, old gold; highest prices paid; gold teeth, diamonds, watches, coins, etc. Jewelry Exchange, Inc., 434 9th nw.

ANTIQUE jewelry, gold teeth, watches, diamonds, silver, coins, music insts.; full price paid. Schiller's, 444 9th, cor. E nw.

WANTED—MISCELLANEOUS 36
(Continued.)

BOOKS BOUGHT—Highest cash prices for books in any quantity; bring them or phone Metropolitan 5415. Fearlman's Big Book Store, 933 G st. nw. only.

CASH FOR GOLD, silver, diamonds, pawn tickets, jewelry, antiques, platinum. Livingston, 1404 N. Y. ave., Met. 9264.

WE PAY CASH
for old gold, silver, watches and diamonds and old jewelry. Selinger's, 818 F st.

OLD GOLD, SILVER
WATCHES, DIAMONDS
And discarded jewelry wanted for our mfg. dept. Full cash value paid.
SELINGER'S, 818 F St. N.W.

COUNTRY BOARD 39

EXCELLENT board and room in beautiful country home; city conveniences; c. h. w.; yearly, $25 per mo. Write R. O. Ireland, Reisterstown, Md., Route 2.

NEAR NORBECK, MD.—Ideal country home, large rms., modern conv., spacious lawns and porch; table board of farm products; single, $30; double, $55. Free garage. 8 miles out Georgia ave. Bus Service, Darby's.

SUBURBAN ROOMS 39B

2 TO 4 ROOMS, fur. or unfur.; l. h. k. or board; convenient to car line; a. m. l.; reas. Phone Clar. 2345.

ROOMS—FURNISHED 42

ARIZONA HOTEL—310 C st. nw., block off Pa. ave.; neatly furnished rooms; lobby; 3 baths on each floor; shower bath; continuous hot water; $4 week up; transients, 75c to $1.

ATTRACTIVE clean rooms with private baths or running water, near showers; single, $6-$7; double, $7-$10. 1607 17th st. nw.

BELMONT ST. NW., 1417—Apt. 34. Large, bright bed-living room, or as desired; next b.; no other roomers. Col. 5244-M.

BELMONT RD. NW., 1816—(¼ blk. off Col. rd.), cheerful 2d floor room or, bath; quiet, cultured surroundings; reasonable.

BILTMORE ST. NW., 1926 — Beautifully furn. single or double bedrooms; near shower bath; $12 monthly. Col. 7479.

C ST. NE., 1816—Large front room in new home; priv. lavatory, windows both sides; attrac., modern furniture; $20. At. 4967.

CATHEDRAL AVE., 2616—3 rooms on 3d floor; single or en suite; bath and porch; southern exposure; reasonable.

CENTRAL—Beautiful large rm. (radio, fireplace); exceptp. fur.; also airy, cheery suite or 2 r. k. b. apt.; high class; refs. 1626 17th.

COLORED—Family of 2 would share their neatly furnished and strictly modern home with refined couple; ref. exchanged. Adams 7044.

CORNER 12TH & EUCLID STS.—Large attrac. rm., 3 windows; next bath; inst. h. w.; owner's home; unlim. phone; $15.

DIFFERENT—Beautiful spacious fr. rm., richly fur., radio; also cheery, airy, artistic liv. rm. and sun-bedrm. (8 wind.); fireplace; for particular guests; refs. Inquire 1633 Q.

DOWNTOWN—Iroquois Apt., 1410 M st. nw., Apt. 503. A gentleman will share room; quiet surroundings; reasonable.

DUPONT CIRCLE—1723 19th nw. Newly papered, painted and furn.; inner spring mattresses; single, double, $15 up.

E ST. NE., 228—Hall room, $10 mo.; front rm., kitchenette, $22; adults.

EYE ST. NW., 1539—Apt. 42, 2 large, attrac., connecting rms., next bath; h. k. priv.; women; $15. Met. 3814.

EYE ST. NW., 1607—Near White House. Ideal downtown location; $12 mo. up. Board optional, $2.50 wkly. Garage space.

EYE ST. NW., 1539, Apt 22—Large, beautiful, airy room next bath; every convenience; rent reduced.

GLOVER PK. HGHTS.—2204 Tunlaw rd. nw. Attrac. rm., next bath; adj. glassed-in porch; twin beds; suit. 2 gentlemen; $25; also meals; bus or cars.

GUEST THEATER TICKETS—The Washington Post will give two free guest tickets to Loew's Palace Theater with each paid-in-advance want ad for seven or more times when brought to The Post's main office. Now showing: Helen Hayes and Clark Gable in "The White Sister."

HARVARD ST. NW., 1448—Accommodation for gentleman in owner's home; refined, quiet, comfortable; garage space also.

HAMILTON ST. NW., 916—Front bedroom, twin beds, nicely furnished; near two car lines; $18 per month. GE. 4004.

HOTEL LOGAN—50 rooms, 38 baths; elevator; rooms with phone, $1 up; weekly, $5 up;

APARTMENTS FURNISHED 50
(Continued.)

B NE., 411—Freshly dec.; large l. r., cool b. r., k., b. & prch., gar., c. h. w.; reas.

BACHELOR with 6 room and 2 bath apt. at the Westchester; desires married couple or 2 bachelors as co-tenants; table board if desired. Clev. 4194, Apt. 843-B.

COL. AVE. NW., 5703—Near cars, bus; 2 bright rooms, kit. (Frigid.), $42.50; nicely furnished; adults. GE. 1969.

COOL, airy, attractive; with porch overlooking Rock Creek Park; living, dining, bedroom (large closets), kitchen (Frigid. on house current), bath; May—October 1. Apply Res. Mgr., Valley Vista Apts.

DELIGHTFULLY AIRY, 2 r., k., b., Argonne, Apt. 309; piano, Oriental rugs, mahogany furn., linen, silver, hotel service; reasonable. Col. 4630.

DOWNTOWN—$13 week completely furnished, including gas, electricity. 2 beautiful rooms, kitchen, bath. 534 20th st. nw.

DOWNTOWN—Rialto House, 740 9th st. nw.—Desirable, beautiful and newly furnished 1 room, kit. and private bath apts.; reasonable rent; telephone service.

FAIRMONT ST. NW., 1356—Six large, cool rooms, k. & b.; attractively furnished; a. m. l.; frigidaire; fireplaces; very reasonable. Col. 7607.

FIRST ST. SE., 300—Newly decorated with new furn. is this 2 r., kit., bath apt.; unusual at $40; gas, elec. inc. Li. 9398.

GUEST THEATER TICKETS—The Washington Post will give two free guest tickets to Loew's Palace Theater with each paid-in-advance want ad for seven or more times when brought to The Post's main office. Now showing: Helen Hayes and Clark Gable in "The White Sister."

IDEAL APT. HOME for small family; well furn.; cool, light, airy, 2516 13th st. nw. Spacious liv. r. (Ostig), (da-bed), bedroom, dining room, kitchen, bath; everything furnished.

INGER, 1736 18th St. NW.—Attractively furnished living room, bedroom, kitchen, bath; Frigidaire on house current; $50 up. Apply Apt. 301.

LADY having beautiful home at 2132 Wyoming ave. will accept couple as paying guests; exceptional in furnishings, service and cuisine.

NEAR Dupont Circle; bed-liv. rm (bay window); completely equipped kitchen, semi-private bath, porch; gas, elec., phone.; $35. 2023 O st. nw.; PO. 2614

NEWTON ST. NW., 1715—3 large cheerful rooms, bath; heat, gas, electricity. Col. 0962-J.

R. I. AVE. NE., 1824—2 rms., b.; detached residence; hot water, gas, elec., phone; $38. No. 5584

THE BOND (1230 New Hampshire ave. nw.)—1 rm., kit. and bath, $50; 2 rms., kit., bath, $65. Free refrigeration, 24-hour elevator service. Res. Manager.

THE PARK LEE (1630 Park rd.)—Modern, excellent location; delightful 1, 2 rms.; spacious dressing r., dinette, kitchen, bath, complete; Frig., $43 to $52. Ad. 3362.

YOUNG LADY will share apt. with another girl. Met. 0540, Apt. 624.

1, 2, and 3 rooms, bath, $4.50 to $8.50 per week. 24 2nd East Capitol sts., or call Greenwood, 1696.

416 HAMILTON ST. NW.—Sun parlor liv. rm., bedrm.; cedar closet; kit.; Frigid.; s. p.; bath; adults; $45, inc. gas, elec.

14TH ST. NW., 3445—Lovely front apt., 2 large rooms, kit., dinette, frigidaire, bath. a. m. l.; reduced, $45. GE 4762.

14TH ST. NW., 2540—Unusual front apts.; attrac. furn.; 2 and 3 rms., kit., bath; gas and elec.; $40 to $55. GE. 6362, Col. 1-0407. Also downtown apts.

19TH ST. NW., 779—Newly decorated, bright liv. rm., large bedrm., sip. porch, b., kit., $35; gas, elec., heat; adults.

21ST ST. NW., 732—2d flr. front, large bedrm. (accommodate 3), kit., bath, $30, inc. gas, elec., heat, phone.

Francis Scott Key, Apt. Hotel
20th and F sts. nw. 1 room, kit., bath; completely furn.; linens, silver, Frigidaire; day, week, month. Natl. 5425.

WE PLACE YOU FREE
Furn. and Unfurn. Apts. and Houses
NATIONAL RENTAL SERVICE,
1427 Eye St. N.W. Dist. 6768.

DOWNTOWN—1402 15TH
Attractive bed-liv. room, kit., bath, airy, bright, clean; 1-2 persons; reduced.

FURNISHED or Unfurnished 51

C ST. NE., 1608—Living rm., airy bedrm., kit., bath; new home, $35 furn.; gas, elec., cont. h. w. incl. LI. 6663-J.

FURNISHED, or partly, apartment; 1 bedliving, dining, kitchen; electric ice box; hot-water heater; share bath with employed owner; reasonable. Call Clarendon 101-W-2 after 6:30 first of week.

GUEST THEATER TICKETS—The Washington Post will give two free guest tickets to Loew's Palace Theater with each paid-in-advance want ad for seven or more times when brought to The Post's main office. Now showing: Helen Hayes and Clark Gable in "The White Sister."

OPPOSITE Metropolitan Club: 1 rm., kit. and bath; studio apt.; log fire; elec. refrigeration. Apply Met. 0984.

RAVENEL APT.—1610 16th nw., 1, 2 and 3 rms., kitchen and bath; large center hall; $40 to $100; elec. refrig.; strictly mod.; exclusive. Res. Mgr., Dec. 2780

THE NOTTINGHAM—2124 P st. nw. 3 rms., kitchen, bath and porch; very reas. Call PO. 2368 or see janitor.

THE ALTON (1445 Park rd., near 14th st.)—New fireproof building; 1 rm to 3 rms., kit., dinette, halls, closets and bath. All rooms are very large. $30 up. Furnished at small cost. Free Frigidaire; elevator. Resident Mgr., Apt. 102.

3500 13TH ST. NW (The Parkwell)—1½ rooms, kit., din., bath, $40; furn., $50; 2 big rooms, big din., kit., bath, $50; furn., $60. Free refrigeration, elevator. Res. Mgr. New fireproof bldg.

437 K ST. NW.
3-rm. l. h. k. apt.; large closets; furn or unfurn; reasonable. Phone NA. 6310.

BALANCE THAT CUT!
16th ST. APTS.—LOW RENT
2 rms., $42.50; 3 rms., $50; 4 rms., $75. New bldg.; large rooms, tiled bath, shower, dinette, garage; Frigidaire; elev. Nicely furnished $10 extra. Phone Adams 2306.

THE ALTON
New Fireproof Building.

1445 Park rd., near 14th street. 1 rm to 3 rms., kit., dinette, halls, closets and bath. All rooms are very large. $30 up. Furnished at cost. Free Frigidaire. Elevator. Resident Mgr., Apt. 102.

RATES SLASHED!
CHOICEST N.W. APTS.
SLEEPING PORCH
NEAR 16TH AND PARK RD.
2 r., $45; 3 r., $55; 5 r., $70. Beautiful bldg.; large outside rms. Specially reduced. Handy to stores, schools, cars. Refrigeration. All conveniences. Nicely furnished $10 extra. Phone Adams 5578.

APARTMENTS—Unfurnished 52

B ST. SW., 930—2 rms., kitchen, bath, porch; heat, use of phone; $40; near Govt. Depts.; available May 1.

CHANCELLOR APTS. (214 Mass. ave. ne.) Close to U. S. Capitol; 1 room, kit. and bath, $37.50. Weaver Bros., Dist. 9486.

CONN. AVE., 2618—2 large rooms, private bath; elec.; kitchen privileges; must be seen to be appreciated; $42.50 per month.

CORNER APT.—3 rms., kitchen, bath; every exposure, modern conveniences; 15 windows. Rent reduced, 1843 S st. nw.

ENJOY A PORCH this summer, 4 rooms, large kitchen, bath, screen porch, Frigidaire. Call North 10187.

F ST. NW., 1739—6 rms. and bath; heat, janitor service; $40. R. O. Belt, Union Trust Bldg.; NA. 3346.

GEORGIA AVE., 6921—Modern; 2 or 3 rms., kit and bath; free Frigidaire; $40 up; furn. if desired; resident manager.

KILBOURNE PL. NW., 1703—2 rooms, kitchen-dinette, bath, screened porch, including heat, elec., gas; $55 up.

MADISON ST. NW., 133—2 rooms, kitchen, private bath; large, inclosed sleeping porch; gas, electricity included; 2 adults only; rent reasonable. GE. 6273.

MASS AVE. NW., 2540—Apt. 206, 3 rooms, kitchen, bath and glassed-in porch; elec. refrig.; reasonable. Apply Superintendent, on premises. Pot. 5540.

N. Y. AVE. NW., 47—Modern; 2 large rms., kit., s. priv. bath; 2d fl. priv. home; gas, elec., cont. h. w. incl.; $35. PO. 4356-W.

R ST. NW., 1635—5 rms., b & inclosed cedar porch; Frigidaire free $75

RIGGS PL., 1828 (nr. 19th and S)—Living rm., Murphy bed, dinet, k., b., $32.50. Open. Francis A. Blunden C., 805 H nw.

SHEPHERD ST. NW., 321—1 large rm., kit., bath and porch; also sleeping rm furn. or unfurn.; meals optional.

THE BOND (1230 New Hampshire ave. nw.)—1 room, kit. and bath, $37.50; 2 rms., kit., dinette and bath, $52.50 Free refrig. 24-hour elev. serv. Res. Mgr.

THE FLEETWOOD—3707 Woodley rd. nw. Attr. 1 or 2 bedrms., kit., din., bath; Frigid. on house current; newly dec.; entirely modern; rents reduced. CL. 0615.

APARTMENTS—Unfurnished 52
(Continued.)

$28.00 TO $37. THE PARKADE, 1457 Park Rd. N.W. 1 room and bath, $28.00. 1 room, kitchen and bath, $30.50. 2 rooms, kitchen, bath, $32.50 up. 3 rooms, kitchen and bath, $37. Frigidaire on house current. Elevator. Resident Manager.
H. G. SMITHY CO.,
1418 EYE ST. N.W. Nat. 5904.

$29.50 TO $37.50. 1321 BELMONT ST. N.W.—1 room, in-a-door bed, dining alcove, kitchen and bath.
SHANNON & LUCHS CO.
1505 H St. N.W. Nat. 2345.

$30.00 TO $75. PELHAM COURTS, 2115 P St. N.W. 1 room and bath, $30.00; 1 room, kitchen and bath, $42.50; 2 rooms, kitchen and bath and balcony, $50; 3 rooms, kitchen, bath and balcony, $75.
H. G. SMITHY CO.,
1418 EYE ST. N.W. Nat. 5904.

$30.00 THE LELAND, 2042 O St. N.W. Convenient location, one-half block south of Dupont Circle. Easy walking distance from downtown section. Apt. 22, two rooms and bath.
AMERICAN SECURITY & TRUST CO.
Real Estate Department
15th and Pa. Ave. N.W. Na. 4815

$32.50 UP. 1810 CALIFORNIA ST. NW. 1 rm., kit., bath; Murphy bed; also 2 rms., recep., hall, kit., bath; Frig. free. Resident Mgr.

$32.50 AND $35. 225 MASS. AVE. N.E. 1 room, kitchen and bath; Murphy bed. Convenient to U. S. Capitol and Union Station.
NAT'L MORTGAGE & INV. CORP.,
1004 Vermont Ave. Nat. 5833.

$32.50 2295 R ST. N.W. 2 rooms, kitchen, bath, adjoining Rock Creek Park. 2 closets, hall elec. refrigeration, newly decorated. Resident Mgr., apt. 101, or phone District 8141.

$35.00 TO $40. "THE LOUISA," 216 N. Y. Ave. N.W.—Quiet, clean, modern, 2 rms., k. & b. apts. in well kept bldg. Refined adults. Close downtown. Continuous hot water. Owned and managed by D. S. Nash, No. 0660.

$35.00 UP. THE EUCLID, 1740 Euclid St. N.W. 1 and 2 room apts., kitchen, Pullman dinette, dressing closet, Murphy bed, bath, elevator, Frigidaire. High, cool, convenient to 18th and Columbia rd. Resident Manager, Col. 9355.
REAL ESTATE MTGE. & GUAR. CORP.
1610 K St. N.W. National 1403.

$35.00 AND $52.50. THE BARCLAY, 2100 Eye St. N.W. 1 room, kitchen and bath, $35.00 up; 2 rooms, kitchen and bath, $52.50 up; Frigidaire on house current. Elevator. Resident Manager.
H. G. SMITHY CO.,
1418 EYE ST. N.W. Nat. 5904.

$35.00 TO $45.00. 1715 OREGON AVE. FOR COLORED. 1 room, kitchen and bath, Murphy bed, $35.00. 2 rooms, kitchen and bath, side apartment, $42.50. Front apartment, southern exposure, $45.00. Newly decorated throughout.
NATIONAL MORTGAGE & INV. CORP.,
1004 Vermont Ave. Na. 5833.

$35.00 AND $48 UP. 3509 9TH ST. N.W. One room, kitchen and bath, $35; 2 rooms, kitchen and bath, $45 and $55. Frigidaire on house current.
H. G. SMITHY CO.,
1418 EYE ST. N.W. Nat. 5904.

$35.50 LONDON HALL, 1133 13th St. Reduced rents. One room, kitchenette and bath; Murphy bed. Frigidaire on house current. Resident manager.
CROSS REALTY CO.
1405 Eye St. N.W. Nat'l 1353

$35.50 900 19TH ST. NW. Northwest corner of 19th and I Sts. NW. 1 room, kitchen and bath, $35.50 up. With porch, $42.50 up. Furnished if desired. Refrigeration included; 2 elevators; switchboard. Manager on premises.
SHANNON & LUCHS CO.
1505 H St. NW. Nat. 2345.

$37.50 TO $57.50. 6645 GEORGIA AVE. Close to Walter Reed Hospital. 1 room, kitchen, dinette and bath, $37.50; 2 rooms, kitchen and bath, $45.00 up; 3 rooms, kitchen and bath, $57.50. Frigidaire on house current.
H. G. SMITHY CO.,
1418 EYE ST. N.W. Nat. 5904.

$37.50 UP. 3126 16TH ST. N.W. 2 rooms, kitchen and bath. Frigidaire on house current. Resident Manager.
H. G. SMITHY CO.,
1418 EYE ST. N.W. Nat. 5904.

$37.50 TO $62.50. NORTH HIGHVIEW APTS., 2518 13th St., near Clifton St. N.W. New Reduced Rates. Apts. of 1 room and bath; 1, 2 and 3 rooms, kitchen and bath, $37.50 to $62.50. Porches. Electric Refrigeration. Elevator Service. Resident manager.
THOS. J. FISHER & CO., INC.
738 15th St. N.W. Dist. 6830

$37.50 TO $105. KEW GARDENS, 2700 Que st. nw. 1 room, kitchen and bath, electricity and gas free, $37.50. Six rooms, kitchen and bath, $105. Refrigeration on house current. Resident manager.
RANDALL H. HAGNER & CO.
1321 Conn. Ave. Decatur 3600.

$40.00 TO $50. 1420 CHAPIN ST. NW. 2 rooms, kitchenette and bath. Refrigeration included. Manager on premises.
SHANNON & LUCHS CO.,
1505 H St. NW. Nat. 2345.

$40.00 THE RIPLEY, 1424 R St. N.W. Within short walking distance of Thomas Circle and downtown section. Apt. 41—2 rooms, kitchen and bath. Large porch.
AMERICAN SECURITY & TRUST CO.
Real Estate Department
15th and Pa. Ave. N.W. Na. 4815

$40.00 CORCORAN COURTS, 23d and D Sts. N.W., overlooking Lincoln Memorial. Quiet neighborhood, convenient to downtown. Large apartment with enormous rooms, consisting of reception hall, unusually large living room, bedroom, dinette, kitchen and tiled bath with built-in tub and shower. Frigidaire current free. See Resident Mgr., Nat. 6933.
CAPRITZ MANAGED.
14th and K. Dist. 9080.

$40.00 1464 CHAPIN ST. NW. Second floor; 5 rooms, bath, rear porch. Key at office.
LEE D. LATIMER CO.,
728 Investment Bldg. Nat. 4146.

$40.00 and up. 1413 GIRARD ST. Two rooms, reception hall, kit., bath; electricity; refrigeration on house current. Also 3 rooms, recep. hall, kit. and bath, $57.50.
LEE D. LATIMER CO.,
728 Investment Bldg. NA. 4146.

$40.00 TO $45. THE REXTON, 2714 Quarry road, near Columbia road. 2 rooms, kitchen and bath. Electrical refrigeration included. Manager on premises.
SHANNON & LUCHS CO.,
1505 H St. NW. Nat. 2345.

$40.50 THE HOLMES, 3020 Dent place, Georgetown. Desirable apartment on first floor front, of 4 rooms, kitchen and bath, $40.50. Owner management.
C. A. SNOW CO.
710 8th St. N.W. Nat. 1921.

$42.00 to $69.50. THE DAHLIA, 7019 Georgia Ave. Opposite Walter Reed Hospital—Beautiful Apts. completely redecorated and in excellent condition. Rent just reduced. Electric refrigeration. 1 room, kit., bath; some with inclosed sun porches. These apartments can be secured furnished at small additional cost. See Mr. Gaylor, Res. Manager, Apt. 106.
L. E. BREUNINGER & SONS, INC.
211 Investment Bldg. Nat. 2040.

$42.50 TO $56.50. RANDALL MANSIONS, 1900 Lamont st. nw. 1 room, kitchenette and bath, $42.50. 2 rooms, kitchen, dinette and bath, $52.00 to $56.50. All bright, cheerful outside apartments equipped with Murphy beds and electric refrigeration. Elevator. Call Resident Manager, 1900 Lamont st. nw.
NATIONAL MORTGAGE & INV. CORP.,
1004 Vermont Ave. Na. 5833.

$42.50 315 12TH ST. NE. 2 squares north of Line. Pk.; quiet neighborhood. 3 rooms, bath and glassed-in sleeping porch; only $42.50 per mo. See janitor or call Mr. Clark, Nat. 3007.

$42.50 1809 BELMONT ROAD. 2 rooms, kitchen and bath; newly decorated throughout; electric refrigeration; one block from 16th and Columbia Rd.; convenient to car lines, stores and churches.
NAT'L MORTGAGE & INV. CORP.
1004 Vermont Ave. Nat. 5833

$45.00 THE STANLEY ARMS, 1125 19th Street N.W. Convenient downtown location; easy walking distance from shopping and theater district. Apt. 84, 1 room, kitchen, dinette and bath. Free refrigeration. Murphy bed.
AMERICAN SECURITY & TRUST CO.
Real Estate Department
15th and Pa. Ave. N.W. Na. 4815

$45.00 UP. THE MONTEREY, Conn. Ave. and Porter St. 2 rooms, kitchen and bath; large porch; Frigidaire on house current. Resident Manager. Elevator.
H. G. SMITHY CO.,
1418 EYE ST. N.W. Nat. 5904.

$45.00 UP. 2538 13TH ST. N.W. 2 rooms, kitchen and bath, $45; 3 rooms, kitchen and bath, $50. Frigidaire on house current. Resident Manager.
H. G. SMITHY CO.,
1418 EYE ST. N.W. Nat. 5904.

$45.00 TO $50. 2300 18TH ST. N.W. 4 rooms, kitchen and bath; newly decorated throughout; all outside rooms; close to stores, movies and car lines. Resident manager on premises.
NAT'L MORTGAGE & INV. CORP.
1004 Vermont Ave. Nat. 5833

Rent your spare room with a Post Classified Ad. Just phone National 4205.

APARTMENTS—Unfurnished 52
(Continued.)

$45.50 TO $57.50. 506-521 PEABODY ST. nw., 2 rooms, bath and porch, $45.50; 4 rooms, bath and porch, $57.50. Electric refrigeration.
WM. H. SAUNDERS CO., INC.
1519 K St. NW. Dist. 1015.

$47.50 MIRAMAR APTS., 15th and Rhode Island Ave. N.W. Near Government Departments. Save car fare. Free Frigidaire current. Radio. Beautiful apartment consisting of large, bright living room, dressing room with portable double bed, large, bright sunroom, efficiency kitchen with special built-in cabinets, bath with built-in tub and shower, portable dinette set in living room. Carpeted corridors. Bellboy service. Parquet floors. Switchboard and elevator service. See Resident Manager.
CAPRITZ MANAGED.
14th and K. Dist. 9080.

$47.50 to $57.50. THE KLINGLE, Connecticut ave. at Macomb st. 2 rooms, dining alcove, kitchen and bath. Electric refrigeration. Resident manager.
RANDALL H. HAGNER & CO.
1321 Conn. Ave. Decatur 3600.

$48.00 TO $50. "AUGUSTA," Cor. N. Y. & N. J. Aves. N.W. 3 rms., k. & b., modern, bright, front apts. Frigidaire on house current. Perfect condition, beautifully kept bldg. One of Washington's finer older apt. bldgs. Excellent class of tenants; close downtown. Owned and managed by D. S. Nash. No. 0660.

$49.50 453 MANOR PLACE NW. Bright 3 rooms, kitchen, tiled bath, shower, built-in tub; Westinghouse elec. refrig.; radio aerial, sun porch, French doors. Just reconditioned. Apt. 3.
HENRY J. ROBB, INC.
1024 Vermont Ave. District 8141.

$50.00 TO $55.00. THE WILLSON, 1405 Harvard st. nw. 3 rooms, kitchen and bath. Refrigeration included. Manager on premises.
SHANNON & LUCHS CO.
1505 H St. NW. Nat. 2345.

$50.00 3010 WISCONSIN AVE. — Overlooking National Cathedral. Modern, fireproof building. Free Frigidaire, with large, new cabinets. Elevator. All apts. in excellent condition. 2 and 3 large rooms, kitchen, bath, large closets, furnished dinette. Resident manager, Apt. 102.
C. WEEDON CO.,
1727 K St. N.W. Met. 3011.

$50.00 TO $75. HAMPSHIRE GARDENS, 4912 N. H. Ave. 2 rooms, kitchen, bath and dinette, $50; 3 rooms, kitchen and bath, $57.50; 4 rooms, kitchen and bath, $75.
H. G. SMITHY CO.,
1418 EYE ST. N.W. Nat. 5904.

$50.00 THE CEDRIC, 4120 14th St. N.W.—A delightful location, convenient to schools, playgrounds, stores, car and bus lines. Apartment just redecorated and in excellent condition. Apt. 28, 2 rooms, kitchen and bath; refrigeration on house meter. Resident manager on premises.
AMERICAN SECURITY & TRUST CO.
Real Estate Department
15th and Pa. Ave. N.W. Na. 4815

$50.00 to $113. 3701 Massachusetts ave. nw. 2 rooms, dinette, kitchenette and bath. $58; 4 rooms, kitchen, bath and porch, $113. Electric refrigeration. Resident manager.
RANDALL H. HAGNER & CO.
1321 Conn. Ave. Decatur 3600.

$50.00 TILDEN GARDENS, 3000 Tilden St. Corner Conn. Ave. 5 acres of parks beneath your windows. 3 rooms; one bedroom, living room, dinette, kitchen and bath, now available. For appointment call
MR. IREY, MGR., CL. 5334.

$50.00 1336 SHEPHERD ST. N.W. Three-story apartment building; near new Roosevelt High School; convenient to car and bus lines; 3 rooms, kitchen and bath; electric refrigeration on house meter.
AMERICAN SECURITY & TRUST CO.
Real Estate Department
15th and Pa. Ave. N.W. Na. 4815

$50.00 410 CEDAR ST., Takoma Park, D. C., near Walter Reed Hospital. All outside rooms; 3 rooms and bath; electric refrigeration on house current; resident manager.
WM. H. SAUNDERS CO., INC.
1519 K St. NW. Dist. 1015.

$55.00 4 RMS., KIT. & B., in beautifully kept bldg., "The Plimore," 1129 N. H. Ave. Large rooms & closets. Clean, front apts. G. E. refrigeration, optional at $2.50 additional. Close downtown. 2 rms., k. & b. $42.50. 5 rms., k. & b. $60. Owned and managed by D. S. Nash, No. 0660.

$55.00 707 20th St. NW. Walking distance to Government Depts. 4 rooms and bath. Electric refrigeration.
WM. H. SAUNDERS CO., INC.
1519 K St. NW. Dist. 1015.

$55—THREE-ROOM apartment with two exposures. Large living room. Bedroom with exceptional closet space. Eight-chair dinette and large kitchen with free Frigidaire.
NEW AMSTERDAM APARTMENTS,
2701 14th St. NW.

$55.00 THE HOME, 7th and Mass. Ave N.W. Downtown location, opposite Carnegie Library. 4 rooms, kitchen and bath; Frigidaire.
AMERICAN SECURITY & TRUST CO.
Real Estate Department
15th and Pa. Ave. N.W. Na. 4815

$57.50 CORCORAN COURTS, 23d and D Sts. N.W., overlooking Lincoln Memorial. Quiet neighborhood, convenient to downtown. Large apartment with enormous rooms, consisting of reception hall, unusually large living room, bedroom, dinette, kitchen and tiled bath with built-in tub and shower. Frigidaire current free. See Resident Mgr., Nat. 6933.
CAPRITZ MANAGED.
14th and K. Dist. 9080.

$58.00 to $113. 3701 Massachusetts ave. nw. 2 rooms, dinette, kitchenette and bath. $58; 4 rooms, kitchen, bath and porch, $113. Electric refrigeration. Resident manager.
RANDALL H. HAGNER & CO.
1321 Conn. Ave. Decatur 3600.

$65.00 TILDEN GARDENS, 3000 Tilden St. Corner Conn. Ave. 5 acres of parks beneath your windows. 3 rooms; one bedroom, living room, dinette, kitchen and bath, now available. For appointment call
MR. IREY, MGR., CL. 5334.

$65.00 2605 ADAMS MILL RD. 4 rooms, kitchen and bath; all bright, cheerful outside rooms, newly redecorated throughout. Near 16th st. and Columbia rd.
NAT'L MORTGAGE & INV. CORP.
1004 Vermont Ave. Nat. 5833

$70.00 THE BRIARCLIFF, 1862 Mintwood Pl. N.W. Within 2 blocks of 18th St. and Columbia Rd. N.W. 3 EXPOSURES, all outside rooms, large and cool. 3 rooms, kitchen, butler's pantry, reception hall and bath. Also 4 rooms, kitchen and bath at $80. Convenient to stores, transportation; quiet, refined atmosphere. Refrigeration on house meter. Phone for appointment to inspect.
AMERICAN SECURITY & TRUST CO.
Real Estate Department
15th and Pa. Ave. N.W. Na. 4815.

$75.00 TO $97.50. 1316 New Hampshire Ave. 3 rooms, kitchen and bath to 4 rooms, kitchen and bath. Electric refrigeration. Resident manager.
RANDALL H. HAGNER & CO.
1321 Conn. Ave. Decatur 3600.

$75.00 TILDEN GARDENS, 3000 Tilden St. Corner Conn. Ave. 5 acres of parks beneath your windows. 3 rooms; one bedroom, living room, dining room, kitchen and bath. Only a few available. For appointment call
MR. IREY, MGR., CL. 5334.

$75.00 THE RADNOR, 2901 16th St. NW 5 rooms (2 bedrooms), bath and porch; refrigeration included. Elevator. Manager on premises.
SHANNON & LUCHS CO.,
1505 H St. NW. Nat. 2345.

$75.00 2131 CALIFORNIA ST. N.W.
FREE GAS
FREE ELECTRICITY
FREE REFRIGERATION
ELEVATOR SERVICE
5 rooms and bath. Resident Manager.
WM. H. SAUNDERS CO., INC.
1519 K St. N.W. Dist. 1015

$77.50 2722 Conn. Ave. NW., near Wardman Park Hotel—5 rooms, reception hall and bath, with large inclosed porch. General Electric refrigeration.
LINKINS CO.,
1733 De Sales St.

$80.00 to $125. PARK TOWER, 2440 16th st. nw. 5 rooms (2 bedrooms), bath and porch; refrigeration included; 2 elevators, switchboard, garage in building. Manager on premises.
SHANNON & LUCHS CO.,
1505 H St. NW. Nat. 2345.

$85.00 TILDEN GARDENS, 3000 Tilden St. Corner Conn. Ave. 5 acres of parks beneath your windows. 4 rooms; two bedrooms, living room, dining room, kitchen and bath. Only a few available. For appointment call
MR. IREY, MGR., CL. 5334.

$110 TILDEN GARDENS, 3000 Tilden St. Corner Conn. Ave. 5 acres of beautiful parks beneath your windows, the charm of a suburban home. 5 bedrooms, living room, dining room, sun room, kitchen and two baths. Only a few available. For appointment call
MR. IREY, MGR., CL. 5334.

$120 TILDEN GARDENS, 3000 Tilden St. Corner Conn. Ave. 5 acres of beautiful parks beneath your windows, the charm of a suburban home. 6 rooms; 3 bedrooms, living room, dining room, sun room, kitchen and two baths, now available. For appointment call
MR. IREY, MGR., CL. 5334.

STRANGE AS IT SEEMS —By John Hix

For further proof address the author, inclosing a stamped envelope for reply. Reg. U. S. Pat. Off.

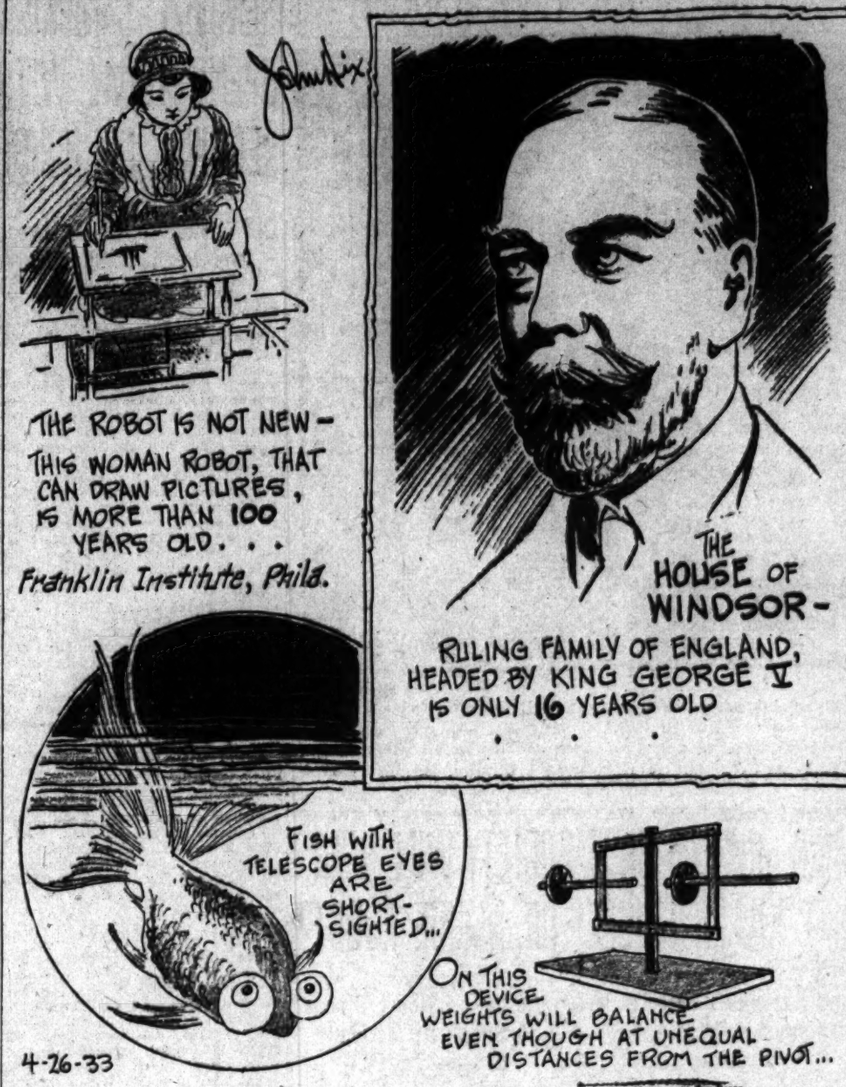

GEORGE V, King of England and Head of the royal house of Windsor, ruling house of England, traces his royal ancestry back to James I (1603-25), but the house of Windsor is not as old as the king himself—not even as old as the Prince of Wales.

The name of the ruling house was changed by proclamation of the king on July 17, 1917, when it was announced that he had abandoned all German titles for himself and his family. It was provided that hence the royal house of Great Britain and Ireland would be known, not as Saxe-Coburg-Gotha, but as Windsor.

George V's grandfather, Albert, was of the house of Saxe-Coburg-Gotha. Edward VII, father of the present king, was the son of Victoria and Albert. The royal family bore the name of Albert until it was changed during the war.

• • • •

An old law of physics is the law of the lever. Equal weights balance only when they are at equal distances from the pivot. Above, however, is a drawing of a simple arrangement of levers that seeems to disprove this proven law of physics. The weights, assumed to be equal, are not equidistant from the fulcrum—yet they balance.

The explanation is: The weights exert their respective force only at the point at which they are rigidly fixed to the upright arms, which are the same distance from the fulcrum —hence they balance.

Colors give added realism to strange things and happenings illustrated by John Hix on a full page in The Sunday Post.

APARTMENTS—Unfurnished 52
(Continued.)

6 ROOMS, 2 baths, 2 exposures, south and east; living room, 20x18, with fireplace; faces new Supreme Court Building; $150 monthly under lease. Methodist Building Annex, 110 Maryland ave. ne. Li. 4564. Mr. Drake.

10TH NW., 1216—Conv. located; 1 and 2 rm., kit. and bath apts.; Frigid. free; 24-hr. elevator; rents greatly reduced. Res. Mgr., Apt. 201; ME. 2871.

17TH ST. NE., 16—Cool corner apt.; 2 large rms., kitchen and bath; Frigidaire, hardwood floors; excellent condition. Across from Eastern High School. Reduced to $42. Available at once. Resident manager, Apt. 10, or phone North 7471.

17TH ST. SE., 711—2 rms., kit. and semi-priv. bath; in new home; heat, light and gas included; $30 month.

3312 SHERMAN AVE.—COLORED.
3 rms., bath, newly decorated; $30.50.
See Janitor.

MOVING?
Let us move your furniture, etc. Reliable. $2 per room. Call DISTRICT EXPRESS CO., Nat. 1000.

3117 GEORGIA AVE. NW.
$30.00—3 rooms and bath; separate Arcola hot-water heaters; good condition.
GEORGE F. HANE,
1422 F st. nw. Natl. 3964.

WOODRIDGE, D. C.—Several choice two to five room apts., $20 to $55 per month; also several houses for rent.
BURTON REALTY CO.
2024 R. I. Ave. NE. Dec. 0317.

1660 PARK ROAD NW.
1 room, kitchen, bath.....$35 to $37.50
2 rooms, kitchen, bath.....$42.50 to $47.50
Larger apts. $60 and $65. Entirely renovated; elec. refrig.; nr. car line; personally managed; adults only.
1 room, kit., semibath, gas, elec.....$25
2 rooms, kit., bath, elec.....$30
4 rooms, kit., bath.....$45
A. M. COOPER, 820 11th St. N.W.

HIATT PL. NW., 3228 (nr. 14th and Park rd.)—Quiet street, 3 rms., kit., b., free refrig. $47.50; newly decorated. See Janitor.
FRANCIS A. BLUNDON CO., 805 H N.W.

THE AL ROY
1615 KENYON ST. N.W.
Two rooms, kitchen, dinette and bath. Refrigeration on house current. See manager on premises.

BALANCE YOUR CUT!
2 R., $35; 3 R., $45; 4 R., $60; 5 R., $65. All large, outside rooms, two exposures; redecorated, modern; tile bath; parquet floors; Frigidaire. 3033 16th st. nw.

2601 CALVERT ST. N.W.
Bright, modern apts. of 1 and 3 rooms, kitchen, large hall, tile bath and porch; halls and lobby recently redecorated; free electric refrigeration.
RESIDENT MANAGER. COLUMBIA 7609.

1858 COLUMBIA RD. N.W.
1 room, bath, elec. grill.....$35.00
2 rooms, bath, elec. grill.....$35.00
2 rooms, bath, kitchenette, electric refrigerator.....$42.50
Free storage lockers; high-class, restricted bldg. Owner management.

THE MARDAV
815 MARYLAND AVE. NE
One room, dinette, kit., bath; large dressing room, rollaway bed if desired; free refrig.; reduced to $35. See resident manager.

THE DAVMAR
18 NINTH ST. N.E.
2 rooms, kitchen and bath.....$42.50
3 rooms, kitchen and bath.....$57.50
Free refrigeration. See Resident manager.

$27.50—920 N. Y. ave. nw. Two rooms, kitchen, bath and back porch. Henry Salus.

$32.50—Three rooms, kitchen, bath and small back porch; with heat and janitor service. 920 New York ave. nw.

DESIRABLE downtown apartments, three and four rooms and bath. Low rent. Inquire Henry Salus, 920 New York ave. nw.

THE AL-ROY
1615 Kenyon St. N.W.
Apt. 41—Large reception hall, 2 bedrooms, living room opening onto porch; kitchen, dinette, bath with shower, full length mirrors, ample closet space. 3 exposures. Frigidaire on house current; switchboard, no service charge. Convenient to 14th St. and 18th and Columbia Road shopping and theater district. Also smaller units at rents in line with present economic conditions. See manager on premises.

AMERICAN SECURITY & TRUST CO.
Real Estate Department
15th & Pa. Ave. NW. Natl. 4815.

APARTMENTS—Unfurnished 52
(Continued.)

THE JEFFERSON
1200 16TH STREET N.W.
Exclusive Downtown Location
Apt. 514—Unfurnished
Four rooms, kitchen and two baths; south and east exposures.
$125.00
Apt. 103, two rooms and bath; on first floor, suitable for doctor's or dentist's office.
Apply Resident Manager.
Dist. 4704.

EDW. M. WILLIS APTS.
Inspect Tonight, Apts. Lighted
DAHLGREN COURTS
2504 10th St. N.E.
2 rooms, kit., d. a. and b.....$46.00
Frigidaire on House Current.

2520 10th St. N.E.
3 rooms, kit., d. a. and b.....$52.50
Frigidaire on House Current.

Unheated Apartments
Gas Heating Systems.
1510 Isherwood St. N.E., Apt. 2
2 rooms, kitchen, bath, porch; corner apartment.....$35
Tower Bldg. Nat'l 7479

RIGHT DOWNTOWN
Reduced Rents
Convenient to Govt. Depts.
Save Car Fare. Free Frigidaire.
THE MARCHETA
1121 New Hampshire Ave. N.W.

$40.00—Housekeeping apartments consisting of large living room, dressing room with Murphy bed, kitchen with special built-in cabinets, bath with built-in tub and shower, portable dinette set with table and chairs.
$90.00—Front apartments consisting of large living room, bedroom, kitchen and tiled bath with built-in tub and shower. Apply resident manager or phone West 0780.

THE FLAGLER
736 Twenty-second St. N.W.
Apartments of 1 and 2 rooms, kitchen, dinette and bath; 24-hour elevator service; Frigidaire on house current, $27.50 to $35.00. Apply resident manager or phone West 0692.

1511 PARK ROAD N.W.
Homelike building, convenient to stores, cars and buses; near Sacred Heart Church; 6 rooms reception hall, bath and porch, $70. Front apartment, southern exposure. Electric refrigeration.

THE MINTWOOD
1843 MINTWOOD PL. NW.
Convenient to 18th st. and Columbia rd. Delightful location, quiet and homelike. 3 rooms, reception hall, kitchen and bath; front apartment, southern exposure, $52.50. Free electric refrigeration.

WALTER A. BROWN
1400 H St. N.W. Nat. 1852.

LOWEST RENT IN WASHINGTON
NO. 2 SEVENTEENTH ST. SE.
Living room, bedroom, kitchen, bath, $33.50, $34.50, $35.00.

UNUSUAL VALUES
1329 BELMONT ST. NW.
1 room, kitchen, dinette and bath, $30.00, $32.50, $35.00.
FRANK A. SIMON, AGT.
417 Southern Bldg. Nat'l 3668.

1122 SPRING RD. N.W.
2 rms., kit., bath, porch.....$37.

The Washington Post.

APRIL 26, 1933.

THE ONCE OVER

By H. I. PHILLIPS

Fireside Inflation Talks. Part 1.

THE—Just what is inflation, dear?

He—Haven't you read the papers?

She—Yes, that's just the trouble. What does inflation mean?

He (stalling)—It means inflation. The opposite of deflation.

She—Yes, but how does it work? Do you understand it, Hemingway?

He (determined not to weaken)—Of course. Not every little detail, perhaps, but I understand it in a general way. It just means issuing more money.

She—But isn't there plenty of money in the country?

He—Yes, but you see with inflation the dollar will buy more. . . .

She—More? You mean less, don't you?

He (wishing she hadn't started it)—Er, yes, I should say less. It's a little confusing, my dear. If the country issues more money, then the dollar will buy less. In other words the fellow with something to sell will get more dollars for it than before.

She—The dollar will be worth less?

He—Of course.

• • • •

SHE (quite perplexed but still determined)—But if the man with something to sell gets more dollars that are worth less, how does he get any more than he got when the dollar was not worth less?

He (goggly-eyed)—Huh?

She—I say if a man gets more dollars for his goods, but each dollar is worth less than when he got fewer dollars for his goods, how does he get any more when the dollar is not worth as much as it was before?

He (struggling nobly)—Ahem. It's like this. If he gets more dollars they are worth more to him than they really were when they were worth more. Understand?

She—Not quite.

• • •

HE—It's confusing, I know. Listen, dear, and see if you follow me. The dollar is worth so much in gold.

She (making a fresh start)—Okay.

He—Now then, under inflation the same dollar would be worth less in gold. See?

She—Uhuh.

He—Well, today a farmer has to give, let me say for purposes of illustration, fifty cucumbers for a dollar. Now if we make the dollar worth less he will have to give only twenty-five cucumbers.

She—Why?

He—Because there will be more dollars in circulation. In other words, when he gets two dollars for what he used to sell for five dollars he will be getting more than he really got when he got more.

She—When he got less, you mean.

He (mopping his brow)—No, dear; you just don't understand.

• • • •

SHE—What I want to know is how it will affect our savings. Suppose we have $10,000 in the bank. Now, under inflation, those dollars will buy more?

He (exasperated)—No, they'll buy less.

She—Well, then, our $10,000 will not be worth $10,000?

He—It will still be $10,000, but it will be worth less in terms of what it will buy.

She—How will it still be $10,000 if it won't buy $10,000 worth of goods?

He—Because the stuff you buy for the $10,000 will be worth more.

She (wearily)—Who?

He (completely sunk)—How should I know?

TRAFFIC CONGESTION.

A serious accident was reported in New York Harbor the other day. Two liners full of premiers ran into a fleet of Columbia advisers to the administration.

It looks like another crisis. When former Premier Herriot landed in America, the band struck up, "Brother, Can You Spare a Dime?"

(Copyright, 1933.)

Little Congress Selects Officers

Precedent Is Upset When Complete New Slate Is Chosen.

Upsetting a precedent of 14 years duration, a complete set of new officers was elected last night in the Little Congress, composed of secretaries and employes on Capitol Hill.

Lyndon B. Johnson was elected speaker; Jack Frost was named clerk, and Ray Johnson, sergeant at arms. All are Democrats.

Overturning of the precedent of promoting officers rather than electing a new slate was brought about largely by new employes.

Jewish Center Holds First Spring Program

A program of dancing and singing entertainment featured the official opening of the spring season at the Jewish Community Center last night. The gathering was a membership get-together tendered to the new members of the institution.

Through the courtesy of the Winthrop-Brown Studios a number of entertainers were presented, including Joe Brown, master of ceremonies; Helen McHale, acrobatic dancer, and many others.

TRAFFIC TOLL

TO DATE

The number of accidents on city streets and the Nation's highways is a serious indictment against modern civilization. Development of mechanical devices has been rapid in the last half century, but with it has come an appalling loss of life.

Care both in operating vehicles and maintenance of the mechanical efficiency of automobiles will reduce the death and injury hazards.

The answer to the challenge of a high mortality rate due to traffic is up to the individual driver.

"Be Careful."

DR. BUTTRICK SEES PROTESTANT UNITY AS VITAL TO FAITH

New York Pastor Calls for Church Cooperation in Dinner Address.

Not until the Protestant Church is brought together in greater unity and oneness will it have reached its ultimate usefulness to humanity, Dr. George A. Buttrick, pastor of the Madison Avenue Presbyterian Church, of New York City, declared before the Washington Federation of Churches at its annual meeting and dinner last night at Calvary Baptist Church.

Exhorting his colleagues the world over to work for greater cooperation in their ranks, Dr. Buttrick praised the work of the Washington Federation, saying that only through organized church work can the word of God be brought to a suffering mankind, which is even now crying to be shown the right way.

Dr. Buttrick's topic was the 'Marks of a Vital Church," and under that title he set forth four subheads which, he said, formed the bulkwork of such a church. They are:

1. An adventurous message, method and program.
2. The church must be democratic.
3. It must be useful to its people.
4. It must have a reverent spirit.

New Officers Accepted.

The new officers of the federation were accepted as nominated by a special committee. Col. W. O. Tufts, president, was reelected; new vice presidents, the Rev. C. C. Rasmussen, the Rev. B. W. Meeks and Henry Brewood; treasurer, S. Morton Chipley; assistant treasurer, Horace L. Stevenson.

Newly elected denominational representatives to the federation are the Rev. W. S. Abernethy and R. L. Haycock, Baptist; the Rev. Homer A. Kent, Brethern; the Rev. F. F. Holsopple, Chuch of the Brethern; J. D. Walcott, Congregational; the Rev. M. Elmer Turner and C. L. Dalrymple, Disciples; the Rev. Z. B. Phillips and Newbold Noyes, Episcopal; the Rev. G. E. Schnabel, Evangelical; H. F. Dunkhorst, Evangelical Synod of N. A.; L. D. Clark, Friends; the Rev. John Weidley and H. B. Homer, Lutheran (United); the Rev. H. W. Burgan and Edward Dice, Methodist Episcopal; the Rev. E. C. Beery and B. J. Hamm, Methodist Episcopal, South; the Rev. G. E. McDorman and Julian P. Dodge, Methodist Protestant; the Rev. F. S. Niles and H. A. A. Smith, Presbyterian; W. L. Fulton, Presbyterian U. S. (Southern); the Rev. Paul Speery, New Church; the Rev. H. H. Ranck, Reformed; Staff Capt. Herbert Bartlett, Salvation Army; the Rev. S. B. Daugherty, United Brethern; the Rev. C. E. Hawthorne, United Presbyterian; E. L. Blomquist, Community Church.

Committee Heads.

Newly elected committee chairmen are: Roy W. Price, civic affairs; the Rev. Frederick Brown Harris, comity; R. Spencer Palmer, employment; the Rev. C. H. Jope, evangelism; the Rev. Joseph R. Sizoo, international good will; Norton M. Little, music and radio; the Rev. E. O. Clark, publicity; the Rev. R. Y. Nicholson, public meetings; the Rev. D. Butler Pratt, race relations; Miss Katherine Wilfley, religious drama; J. S. Noffsinger, religious education; the Rev. Harvey Baker Smith, special service; D. Stewart Smith, young people's work.

Women's Council members: Mrs. H. Wellen Fisher, president; Mrs. H. M. Kendrick, Mrs. W. R. Rhoades, Mrs. Thomas E. Robertson, Mrs. A. A. Stockdale, Mrs. David W. Lum, Mrs. Harvey Baker Smith and Mrs. Frank E. Edgington, vice presidents; Mrs. George A. Ross, recording secretary; Mrs. G. W. Irish, corresponding secretary; Mrs. E. C. Dinwiddie, treasurer; Mrs. J. Claude Keiper, chairman of denominational representatives.

New department chairmen are Mrs. Everett M. Ellison, juvenile court; Mrs. William L. Darby, missionary; Mrs. E. E. Danley, law and legislation; Mrs. E. F. Parsons, world friendship and good will, and Mrs. Ralph B. Kennard, foreign students.

Mr. W. L. Darby was reelected executive secretary.

Performance Tonight at Gonzaga.

"A Pair of Sixes," will be presented by Gonzaga High School Players at 8:15 tonight in the school theater at North Capitol and I streets northwest as the annual spring day of the institution. The play is a modern comedy.

Marine Band Concert Off.

The concert scheduled to be played by the Marine Band Orchestra tonight at 8 o'clock has been canceled, due to other official duties, it was announced yesterday.

STUDENTS TRY TREE SURGERY

Post Staff Photo.

These youngsters, students at the Kalorama Day School, 1840 Kalorama road northwest, saw some real tree surgeons, then started experimenting themselves in the school playground. They are from left to right—David Dickson, Burton Glenn, George R. James and Richard Van Fossen.

BARRY ADMITS SHOT THAT KILLED SEIGEL

Bond Salesman Testifies He Thought He Was About to Be Attacked.

Joseph T. Barry, bond salesman, yesterday admitted on the witness stand in Justice Daniel W. O'Donoghue's court that he shot and killed Israel Seigel last December because he thought he was about to be attacked.

Barry, who is under indictment for first degree murder, said early on December 13, 1932, he went to Rosslyn, Va., and purchased a revolver and five bullets. He then sought Seigel to warn him about paying attention to Mrs. Ruth Goebel.

He said that he had previously asked Seigel not to see Mrs. Goebel any more. On the date of the shooting, he said, he drove to Seigel's place of employment at Eleventh and Kenyon streets northwest, and waited in front of the store. He declared Seigel ran and jumped into a grocer's truck, reached back as if to secure a weapon.

After the shooting, he said, he returned to his roming house, and later went to the office of his attorney, Cedric F. Johnson, and surrendered.

Barry is being prosecuted by John J. Sirica, who brought out, through several witnesses, that Siegel was shot as he sat in his brother's truck. He intimated that it was Barry's jealousy that caused the shooting.

Springs Again to Bubble In Rock Creek Section

The dozen odd springs in northern Rock Creek Park are expected by park officials to again bubble forth their clear, cold water after two years of inactivity due to droughts and to lack of snowfall during the winter of 1931-32.

Fair snowfall last winter is believed to have saturated the high ridges in the north portion of the sylvan reservation so that adequate water for the springs is expected this summer.

Maryland Park Board Prepares Tennis Courts

Preparation of the tennis courts at Kensington, Md., and the Kensington and North Takoma Playgrounds was started yesterday by the Maryland National Capital Park and Planning Commission. Irving C. Root, chief engineer of the commission, announced appointment of Sidney Rumsey to have charge of the recreation centers.

Planting of shade trees at the Kensington Community Center will be started this week, Mr. Root said. Plans for piping water from a spring were postponed until county health department can make tests of the water.

SOCIETY WILL HEAR DR. MAUDE ABBOTT

Authority on Heart Disease to Speak at Medical Session Today.

Dr. Dean Lewis, president-elect of the American Medical Association, and Dr. Maude E. Abbott, 70-year-old curator of the Medical Museum of McGill University, considered the world's leading authority on congenital heart disease, will be among the speakers today at the annual meeting of the Medical Society of the District.

Dr. Abbott will speak at this afternoon's session on the work of Sir William Osler, with whom she was associated. Pathological studies of Dr. Abbott are responsible for the great advances made recently in treatment of "blue babies." Dr. Abbott will be the house guest of Dr. Margaret M. Nicholson, of 1000 Maryland avenue northeast, second vice president-elect of the District Medical Society.

Dr. Lewis, who as president-elect of the American Medical Association, one of the highest honors given an American physician, will speak tonight on "Changing Times in Medicine."

Frederick A. Fenning, former District Commissioner, will speak this afternoon on "The High Cost of Standardization."

Members of the Medical Society held a banquet last night at the Shoreham Hotel. Papers read at the session during the day were burlesqued, sedate physicians forgot their bedside manners and became chorus girls and other entertainers.

New methods of diagnosing diseases of the liver and spleen were described at yesterday morning's session by Dr. Wallace M. Yater, professor of medicine at Georgetown University Hospital and chief of medicine at Gallinger Hospital.

Personality Topic Of Memory Expert

Mark B. Wooding to Talk Every Thursday at Kaufman Store.

A series of lectures, featuring Mark B. Wooding, and sponsored by D. J. (Radio Joe) Kaufman, was inaugurated last night, at the offices of Call Carl, Inc.

With the topic of "Expanding Personality Through Memory Culture," the talks will be held every Thursday night at the Kaufman store at 1005 Pennsylvania avenue northwest.

Introduced by Mr. Kaufman last night, Mr. Wooding told of expanding personality by learning to remember different essentials such as names and faces of persons after a first meeting. The lectures will also be given before other business and civic organizations.

Wholesale Lumber Body Opens Convention Today

The annual convention of the National American Wholesale Lumber Association will open today at the Mayflower Hotel. Approximately 300 members are expected to attend.

The convention will close with a dinner tomorrow night, at which Representative Warren J. Duffey, of Ohio, will be the guest speaker.

O'Mahoney to Address Democratic Audience

Joseph C. O'Mahoney, First Assistant Postmaster General, will be the principal speaker at a meeting of the Young Democrats tonight at the headquarters of the Democratic central committee at 1320 G street northwest. It will be his first public appearance since assuming office.

A brief business session for members will be held prior to the address. Marvin Cox, president of the organization, will preside and introduce the speaker.

Novena Opens Friday At Bethesda Monastery

The annual novena of reparation to the Sacred Heart of Jesus will open at the Monastery of the Visitation, Bethesda, Md., Friday at 3 p. m. and will continue for nine Fridays at the same hour, ending June 23, the feast of the Sacred Heart.

A course of sermons by noted speakers from Washington and out of town has been arranged. The musical program will be under the direction of Miss Mary Helen Howe.

BIRTHS, DEATHS AND MARRIAGES

BIRTHS REPORTED.

Deaver L. and Myrtle Cooper, girls (twins).
Joshua E. and Edna Jenkins, boy.
Robert E. and Mary R. Boyle, boy.
Edward E. and Josephine Kappa, boy.
Rex and Gertrude Sheldon, girl.
William R. and Jean M. Kalty, girl.
William and Mary Johnson, girl.
Antonio and Anna Troiano, boy.
Fred and Annie Settles, boy.
Reuben and Jane Smith, boy.
Joe L. and Nora L. Hill, girl.
Hugh and Marie Waldrup, girl.
Sedwrick and Ordelia Pearson, boy.
Martin and Queenie Quick, boy.
Samuel and Marion Smith, boy.
Thomas and Ida Crawford, boy.
Charles H. and Annie Spriggs, girl.
Milton and Lillian Early, girl.
Theodore and Rose Brookings, girl.
Charles and Mary Lee, girl.
Harvey and Jane Williams, boy.
Robert and Mary Bayton, boy.
Randolph and Lillian Pinkett, girl.
Wilbert and Bettie Foster, girl.
William and Althea Gill, girl.

DEATHS REPORTED.

Anna A. Fraser, 90 yrs., 1640 Kalmia road nw.
Margaret J. Fuller, 88 yrs., St. Eliz. Hos.
Francis E. Smith, 76 yrs., 5009 Seventh pl. nw.
Bridget Moore, 74 yrs., 254 Madison st. nw.
Fannie Oden, 71 yrs., St. Eliz. Hosp.
Carrie V. D. Jouvenal, 71 yrs., 1248 H st. ne.
Elizabeth D. O'Neall, 71 yrs., 1601 Argonne pl. nw.
Sigmund Clark, 62 yrs., Walter R. Hosp.
Louise M. Dargel, 61 yrs., 1332 15th nw.
Josephine D'Lorenzo, 60 yrs., 4527 Iowa ave. nw.
Mary P. Price, 56 yrs., 4700 Conn. ave. nw.
Augustine W. Rieger, 47 yrs., Taft Br.
Ethel P. Perkins, 40 yrs., 5510 16th nw.
Edith A. Wannall, 27 yrs., Prov. Hosp.
Infant to George and Thelma Graner, 7 mo., Sibley Hosp.
John Minor, 72 yrs., Home for Aged and Infirm.
Shelton Minor, 70 yrs., Freedm. Hosp.
Zachariah Bell, 65 yrs., Gall. Hosp.
John Garrett, 60 yrs., 904 5th st. nw.
Elisabeth Carey, 59 yrs., Gall. Hosp.
Bessie Turner, 53 yrs., 1204 Minn. ave. ne.
Edward Stewart, 52 yrs., Gall. Hosp.
Lucy Stevenson, 50 yrs., Freedm. Hosp.
Ethel C. Springs, 43 yrs., 1529 5th st. nw.
Lewis W. Budd, 41 yrs., 1725 11th st. nw.
Conrad Goodson, 30 yrs., Freedm. Hosp.
Laurn Scott, 29 yrs., Freedm. Hosp.
Janie V. Taylor, 27 yrs., Gall. Hosp.
Samuel Dixon, 27 yrs., 221 G st. sw.
Clatie Wilkins, 21 yrs., Freedmen's Hos.
Cornelius Holland, 11 yrs., Gall. Hosp.
Zack Davis, 4 yrs., Freedmen's Hosp.

LICENSED TO MARRY.

James K. Finnegan, 38, 4002 Seventh street northwest, and Josephine T. Ritz, 32, 3928 New Hampshire avenue northwest. The Rev. J. M. Nelligan.
Brooks B. Todd, jr., 27, 1636 Rhode Island avenue northwest, and Joel E. Bulliner 26, same address. The Rev. W. S. Abernethy.
Ellis D. Dever, 30, 4513 Arkansas avenue northwest, and Dorothy A. Pennington, 27, 1341 Connecticut avenue northwest. The Rev. H. H. Harmon.
Rolland C. Billeter, 25, 2543 Thirteenth street northwest, and Marie E. Mullins, 27, same address. The Rev. Charles Enders.
Alfred Lewis, 48, 1424 Ninth street northwest and Rose Sappa, 34, Baltimore, Md. Judge R. E. Mattingly.
Ralph Rhet Rathbone, 55, 1621 Connecticut avenue northwest, and Missoula Pierce, 32, 2127 California street northwest. The Rev. James Hollister.
Eugene C. Brokmeyer, 53, 7506 Sixteenth street northwest, and Ethel M. Thomas, 27, Culpepper, Va. The Rev. Henry Manken, jr.
Abe H. Rubin, 21, 702 Farragut street northwest, and Marjorie E. Greenberg, 19, Hartford, Conn. The Rev. R. E. Mattingly.
Irving Lewis, 19, 1511 Marion street northwest, and Margaret Willis, 19, 1512 Marion street northwest. The Rev. B. H. Ferry.
Wallace H. Richardson, 21, 730 Columbia road northwest, and Clara M. M. Haris, 18, 9 Shadd row northwest. The Rev. D. E. Wiseman.
Charles Marbaker, 22, and Lucille V. Ellison, 18, both of Dumfries, Va. The Rev. J. C. Ball.
Wheeler R. Hammer, 46, and Mayme E. Glover, 38, both of Richmond, Va. The Rev. H. H. Harmon.

Marriage licenses have been issued in Upper Marlboro to:

Lyle Copenhaver, 21, and Gladys Stretton, 19, both of Cherrydale, Va.
Leonard Long, 22, of 1123 Potomac avenue southeast, and Ruth Owens, 32, of 500 Alabama avenue southeast.
Frank Bowers, 63, and Sarah Topp, 58, both of 633 C street northeast.

Licenses issued at Rockville, Md.:

William Frederick Karn, 22, 1351 Ives place southeast, and Anita L. Wrenn, 19, 1816 Kalorama road northwest.
James M. Atkinson, 30, and Esther E. West, 23, both of 1440 Meridian place northwest.
William Nidwell Wamsley, 24, and Doris May Alban, 19, both of Baltimore, Md.
Harden E. Byrd, 26, Kissimmee, Fla., and Doris Boisseau, 25, Washington.

RENOVIZE CAMPAIGN OPENS TODAY WITH REMOVAL OF HOUSE

Old Structure to Be Made Over to Show Skeptical What They Can Do.

The renovize Washington campaign will be officially launched at 10 a. m. today when a dilapidated one-story house is moved on a truck from the grounds of Columbia Hospital to the plot of ground opposite the new Department of Commerce Building.

The committee in charge of the campaign will begin restoration of the old house into a modern dwelling to show local home owners just what can be done with a few dollars at the present time, when both material and labor are cheap. Materials for renovating the exhibition house have been contributed by local builders and the labor is voluntary.

Plenty of Publicity.

Through advertising, news stories, radio talks and speeches, the committee hopes to induce a large number of local property owners to remodel and repair their properties, thus furnishing new business and new outlets for labor, and at the same time benefit themselves.

Headquarters of the campaign will be in room 221, Star Building. Information will be furnished from this quarter on any subject relative to remodeling or restoring of buildings. No information will be given regarding the work of any specific firm, as each person will be expected to place his work with contractors and dealers with whom he usually deals, it was announced.

Those in Charge.

The operating committee is composed of the following: W. W. Wheeler, publicity; Delos Smith, research; Francis Sullivan, demonstration; E. H. Rosengarten, exposition; Charles H. Tompkins, construction; Mrs. H. D. Reed, women's advisory, and J. Harry Cunningham, treasurer.

The idea of conducting a renovize campaign in the District was proposed by the Washington Chapter of the American Institute of Architects and sponsored by the Washington Board of Trade. Arthur B. Heaton, local architect, was named general chairman in charge. Similar campaigns have been conducted with success in Detroit, Philadelphia and other cities.

Harriss Advocates Remaining Off Gold

New York Broker Says Country Must Delay Resuming Standard.

"It is imperative that our country not return to the gold standard for some time," Robert Harriss, of Harriss & Vose, of New York, declared yesterday.

"After we have expanded our currency," he said, "so as to restore values of commodities, raw materials, farms, real estate and other values, we can then revalue the ounce of gold."

Mr. Harriss, whose firm is one of the largest commodity brokerage firms in the world, for two years has been one of the leading exponents of the necessity of currency expansion.

Greek Church Prelate To Honor Roosevelt

His Grace, Archbishop Athenagoras, head of the Hellenic Eastern Orthodox Church of North and South America, has accepted the invitation of the board of trustees of the Greek Community of St. Sophia's Church, Eighth and L streets northwest, to officiate at the ceremonies Sunday in tribute to President Roosevelt.

Archbishop Athenagoras will perform high mass Sunday from 10 a. m. to noon. A special service will commence promptly at 11:45 a. m. invoking the blessing of God upon President Roosevelt, and expressing confidence in him for the courageous and decisive way he has handled his high office since inauguration.

His Excellency, Charalambos Simopoulos, Minister of Greece, and the entire staff of the Greek Legation will be present.

Catholic U. Fraternity Gets Scholarship Cup

The Catholic University Chapter of Gamma Eta Gamma, national law students' fraternity, has been awarded the Scholarship Cup for the school year 1931-1932.

The cup is awarded annually to the chapter of the fraternity which attains the highest scholastic standing among 32 active chapters of the country.

Unemployed Get Permit to Parade

Commissioners May Alter Route Asked For by Council.

The Washington Unemployed Council was authorized yesterday to stage a parade in Washington May 1 as part of the local celebration of the international radical demonstration, but the District Commissioners reserved the right to alter the route asked by the council.

A delegation of five, headed by Charles Spencer, executive secretary of the council, called on the commission yesterday morning and announced its intention of staging a parade whether or not the District heads granted a permit. A short while after the conference, the Commissioners announced their decision.

The paraders plan to have a delegation call on the Commissioners on May Day and renew their demands for a dole and greater employment relief. They also intend to ask the Commissioners to join in a protest against the Scottsboro decision.

La Follettes Are Parents Of Son Born Yesterday

A son was born to Senator and Mrs. Robert M. La Follette, of Wisconsin, yesterday morning at Garfield Hospital. The infant weighed 7 pounds and 14 ounces. Both the mother and child were reported to be doing well.

Cosmic Ray Flights Into Space Related

California Scientists Describe Result of Tests in Stratosphere; Discovery of Element Which Causes Blushing Also Announced.

Flights into the stratosphere on the cosmic ray were described by R. A. Millikan and I. S. Bowen, of the California Institute of Technology, Pasadena, Calif., at the annual meeting of the National Academy of Sciences here yesterday.

Three successful flights were made last summer, the scientists said; one reached an altitude of approximately 27 kilometers, one of 21 kilometers and one of 16. On two of the flights reliable records were obtained of the cosmic ray intensities as a function of altitude up to 18 kilometers, the stratosphere Magellans reported.

At the latter altitude, it was found, the cosmic ray intensities are approximately 100 times greater than at sea level, and the intensity altitude curve is of such shape as to indicate that the rays entering the atmosphere have not yet got into the equilibrium with their secondaries.

Dr. Millikan together with Dr. H. V. Neher, obtained direct measurements of the penetrating power of the cosmic rays existing in different levels. This was obtained with a new type of electroscope designed so as to give accurate readings up to 29,000 feet.

It was found that the rays show a rapid softetning with altitude, and essentially the same softening in temperate latitudes as in equatorial latitudes.

The observed behavior can be best described in terms of cosmic ray photon bands of widely differing penetrating power, the less penetrating bands coming into play at the higher altitudes, Dr. Millikan said. The cosmic rays constitute the greater part of the total radiant energy in the universe, it was pointed out.

Discovery of a new substance called "sympathin" secreted by the muscles of the internal organs was announced by Dr. Walter B. Cannon, professor of physiology at Harvard University.

It is responsible for such things as sweating, heart beat, blushing and other emotional disturbances.

The ordinary person sitting quietly loses in weight about 30 grams per hour, due chiefly to the vaporizing of water from the lungs and skin, Dr. Francis G. Benedict, of the nutrition laboratory of the Carnegie Institution of Washington, revealed.

"This insensible loss in weight, the so-called 'insensible perspiration,'" Dr. Benedict said, "is closely correlated with the total heat production, and hence varies with the size of the individual and with the metabolism. This measurement has important relation to studies in the so-called 'water balance' and is of significance in cases where the metabolism can not be measured directly. This its use for estimating the total heat production of people for 24 hours has been of great value."

Recent developments in telephonic transmission have made possible artistic results hitherto unattainable in orchestral music, F. B. Jewett, vice president of the American Telephone & Telegraph Co., told the academy.

The new system makes possible a greatly increased range of tone and loudness through the use of three separate transmission channels, he said.

U. S. SHARE OF D. C. UPKEEP HELD LOW

Citizens' Group Makes Claim After Taxation Survey of Capital Set-Up.

Completing an investigation into District taxation methods, the Logan-Thomas Circle Citizens Association, last night declared that the old 60-40 ratio of Federal-District fiscal relations is not being adhered to and that at present the Government's contribution toward local finances is not more than 16 per cent.

Members of the association voiced the possibility of lower local tax rates if tax exemption would be eliminated from churches, schools and hospitals. Dr. Thomas F. Evans, speaking before the association, voiced the opinion that a majority would much rather pay the tax on these institutions rather than carry a greater assessment over the whole city. Results of investigation were revealed by H. E. Young, chairman of the taxation committee.

The association also recommended that Fire Department officials be chosen from those who have had five years local experience with the department; improvement of sidewalk and street conditions at Logan Circle and Kingman place and the installation of new car tracks on Eleventh street, between M street and Massachusetts avenue.

Man Is Wounded In Burglar Fight

Thief Dives Out Window and Escapes After Being Fired On.

A colored thief entering a house and adjoining grocery at 654 Nineteenth street northeast early yesterday, encountered two of its occupants and escaped in a 20-foot plunge through a window in the face of revolver fire. He slashed, with a knife, one of the men who tried to capture him.

Herman Weisblatt, proprietor of the store, was awakened by his wife and descended the stairs where he found the cash register rifled of a small sum. He started after the thief, who was grappling with Samuel Richmond, Weisblatt's brother-in-law. The grocery proprietor fired a revolver and the intruder slashed Richmond with a knife and plunged through a nearby window.

Police followed a trail of blood for several blocks, but were unable to apprehend the thief. Richmond was treated at Casualty Hospital.

ASSASSIN'S BULLET COSTS LIFE OF DOG

Doctor Puts Fritz Out of Misery; Survived Auto and Poison.

The bullet of an assassin has done its cruel work. Fritz is dead, put out of his misery by the hypodermic needle of a doctor.

Fritz, the faithful dog of Oscar Cash and his family, of 4530 Ninth street northwest, was shot in the back less than two weeks ago by an unidentified gunman. He was playing with his little master, Teddy Cash, 2 years old, in front of the Cash home at the time.

The bullet barely missed the youngster and struck Fritz as he trotted along the sidewalk. After living through an attempt to poison him, and severe injuries when struck by an automobile, Fritz finally succumbed to the act of the world's meanest person.

Georgian on Tour To Promote Cotton

Is Going to New York to Attract Interest in Atlanta Show.

Hubert F. Lee, Atlanta, editor of Dixie Business and president of the Chamber of Commerce of the South, arrived in Washington yesterday by plane as part of his campaign to "Sell the South to the Nation."

Mr. Lee will wear a cotton suit in New York Thursday to attract attention to the third annual Southern Products Exposition and national Cotton Pageant he is staging in Atlanta as managing director of the Southern Products Development Association.

Leaders of the Nation compose the advisory board of the association, and are referred to as the "Little Cabinet of the South."

Bicyclist, 15, Struck By Auto, Near Death

Bernard Lucas, 15, 2823 Barry road southeast, suffered serious injuries yesterday when he was struck by an automobile operated by Russell R. Benhoff, 25, 1345 Valley place southeast, at the intersection of Good Hope road and Nichols avenue southeast, while riding a bicycle, police report.

The boy was treated at Casualty Hospital for concussion of the brain and a possible fractured skull.

DAILY WEATHER REPORT

TODAY'S SUN AND TIDE TABLE.

		A.M.	P.M.
Sun rises	5:17	High tide	9:00	9:32
Sun sets	6:55	Low tide	3:24	4:00

WEATHER CONDITIONS.

U. S. Dept. of Agriculture, Weather Bureau Washington, Tuesday, April 25—8 p. m.

For the District of Columbia—Cloudy and cooler, possibly showers Wednesday; Thursday fair; moderate northwest winds.

For Maryland—Cloudy and cooler, probably occasional rain Wednesday; Thursday fair.

For Virginia—Cloudy, possibly showers Wednesday; cooler Wednesday and Wednesday night; Thursday fair.

Pressure is low quite generally over the United States, except in the northern Plains States and on the North Pacific Coast with centers as follows: Harrisburg, Pa., 29.42 inches; Modena, Utah, 29.56 inches, and Helena, Mont., 29.66 inches. These disturbances have caused showers and thunderstorms over most sections east of the Mississippi River, and over portions of the west Gulf States and the region west of the Rocky Mountains. An area of high pressure is moving slowly southeastward over the District of Mackenzie and the Canadian Provinces to the southward. Churchill, Manitoba, 30.26 inches, and pressure is relatively high off the coast of British Columbia, Ketchikan, Alaska, 30.12 inches. Cooler weather has overspread the lake region, northern New England, the Pacific States, and the Texas Panhandle. Elsewhere the temperature has not changed materially.

Local Weather Report.

Temperature—Midnight, 62; 2 a. m., 61; 4 a. m., 59; 6 a. m., 57; 8 a. m., 61; 10 a. m., 62; 12 noon, 65; 2 p. m., 68; 4 p. m., 68; 6 p. m., 70; 8 p. m., 65; 10 p. m., 60. Highest, 70; lowest, 57. Relative humidity 4 a. m., 62; 2 p. m., 49; 8 p. m., 61. Rainfall (8 p. m. to 8 p. m.)—Trace. Hours of sunshine, 8.5. Per cent of possible sunshine—62.

DEPARTURES FROM NORMAL.

Accumulated excess of temperature since January 1, 1933, 454 degrees.

Excess of temperature since April 1, 1933, 66 degrees.

Accumulated excess of precipitation since January 1, 1933, 0.49 inch.

Excess of precipitation since April 1, 1933, 1.91 inches.

Temperatures and Precipitation.

Temperatures and precipitation for 24 hours ended Tuesday at 8 p. m.

	Highest	Lowest Mon. night, 8 p. m.	Tues.	Rain-fall.
Washington, D. C.	70	57	65	....
Asheville, N. C.	66	46	60	0.26
Atlanta, Ga.	70	52	68	0.02
Atlantic City, N. J.	54	48	54	....
Baltimore, Md.	72	56	66	....
Birmingham, Ala.	76	52	68	....
Bismarck, N. Dak.	52	28	50	....
Boston, Mass.	70	52	56	0.06
Buffalo, N. Y.	44	40	38	0.04
Chicago, Ill.	42	38	40	0.08
Cincinnati, Ohio	66	46	60	0.18
Cheyenne, Wyo.	56	34	52	....
Cleveland, Ohio	52	44	34	0.06
Davenport, Iowa	58	42	56	0.02
Denver, Colo.	64	42	60	....
Des Moines, Iowa	62	46	60	....
Detroit, Mich.	48	46	40	....
Duluth, Minn.	46	32	40	....
El Paso, Tex.	66	62	60	0.02
Galveston, Tex.	78	70	74	....
Helena, Mont.	68	42	66	....
Indianapolis, Ind.	66	48	42	0.02
Jacksonville, Fla.	80	58	74	1.12
Kansas City, Mo.	68	56	64	....
Little Rock, Ark.	80	50	76	....
Los Angeles, Calif.	60	54	58	....
Louisville, Ky.	72	50	56	0.06
Marquette, Mich.	34	32	30	....
Memphis, Tenn.	74	58	72	....
Miami, Fla.	86	70	80	....
Mobile, Ala.	82	62	78	....
New Orleans, La.	86	66	78	....
New York, N. Y.	62	52	54	....
North Platte, Nebr.	62	42	58	....
Omaha, Nebr.	62	44	60	0.01
Philadelphia, Pa.	70	54	66	....
Phoenix, Ariz.	78	56	74	....
Pittsburgh, Pa.	64	50	46	0.10
Portland, Me.	68	50	56	0.01
Portland, Oreg.	58	48	52	0.08
Salt Lake City, Utah	68	48	56	0.04
St. Louis, Mo.	72	54	54	....
St. Paul, Minn.	50	36	48	....
San Antonio, Tex.	80	66	78	0.01
San Diego, Calif.	64	54	58	....
San Francisco, Calif.	54	48	50	....
Santa Fe, N. Mex.	60	40	54	....
Savannah, Ga.	78	66	70	0.80
Seattle, Wash.	58	44	56	....
Springfield, Ill.	68	52	54	0.01
Tampa, Fla.	80	68	72	....
Toledo, Ohio	58	44	44	0.10
Vicksburg, Miss.	80	58	74	....

River Bulletin.

Harpers Ferry, W. Va., April 25.—Potomac and Shenandoah Rivers very muddy.

EARLY HOUSE ACTION SOUGHT ON MERGER OF GAS LIGHT FIRMS

Sperry Is Asked What Part of Proposed Improvement Will Aid Employment.

Early action will be sought in the House on the proposed merger of the Washington Gas Light Co. with the Georgetown Gas Light Co., because of the "emergency" nature of the legislation, Representative Loring M. Black jr. (Democrat), New York, said last night following hearings before his House District public utilities subcommittee.

Representative Black withheld a report pending consultation with members of his subcommittee. He asked President M. L. Sperry of the Washington Gas Light Co. to submit a detailed statement of the $1,250,000 in proposed improvements, and what part of the amount will go to jobs, if the two companies are authorized to merge.

Testimony again hinged on the issue of whether "going concern" should be eliminated from the companies' valuation, as proposed in an amendment by People's Counsel Richmond B. Keech.

Amendment Called Impossible.

Wilton J. Lambert, a director of the company, said flatly it would be impossible for the companies to accept the amendment.

"It will be useless for you to pass this legislation if that amendment is added," he said. "We could not live under it."

President Sperry said the companies could not go forward with the $1,250,000 expansion program if the merger is not authorized. Officials of the company want the right to issue more stock, and the merger would give them this right. They said there is only $2,600,000 of stock outstanding, as against $15,199,500 in bonds, contending that a sound financial set-up should not carry more than 60 per cent of funded indebtedness. There has been no increase in the company's common stock since 1896.

History of Outside Control.

Riley Eigen, a member of the Public Utilities Commission, submitted a statement recommending the committee approve the merger without the Keech or any other amendment.

George E. Sullivan, vice president of the Federation of Citizens Associations, supported the position taken by People's Counsel Keech, contending that the public will get no benefits from the merger unless franchise value and going concern value are eliminated.

Elks' Oyster Roast Is Enjoyed by 600

Beer Is Feature of First Such Entertainment Since Prohibition.

More than 600 members attended the old-time oyster roast given by the Elks Club last night at the Elks Home, 919 H street northwest. It was the first function of its kind the club has held since prohibition.

Barrels of oysters and beer were served and there was music and dancing.

S. A. Gatti was chairman in charge of the roast. Others on the committee included J. A. Farrell, Arthur B. Crowley, Albert Hollander and Gus Brahler.